2 CENTS PAY NO MORE!

Chicago Daily Tribune

THE WORLD'S GREATEST NEWSPAPER

FINAL ★★

VOLUME XCV.—NO. 61 C [REG. U.S. PAT. OFFICE. COPYRIGHT 1936 BY THE CHICAGO TRIBUNE.] WEDNESDAY, MARCH 11, 1936.—34 PAGES. THIS PAPER CONSISTS OF TWO SECTIONS—SECTION ONE. PRICE TWO CENTS IN CHICAGO AND SUBURBS, ELSEWHERE THREE CENTS

'WARN HITLER', PARIS DEMAND

FEDERAL JURY INDICTS CUTTEN AS TAX EVADER

W. E. Gatewood Also Named in Bill.

An indictment charging Arthur W. Cutten, wealthy grain speculator, with attempting to evade payment of $414,525 in income taxes for 1929 was returned by the federal grand jury yesterday before Judge Charles E. Woodward in United States District court. Cutten is ill of a heart ailment in his apartment at the Drake hotel.

The grand jurors postponed until next Tuesday their consideration of additional charges that Cutten attempted to evade income taxes of about $728,000 for 1930 and 1933. It was explained that yesterday's indictment was rushed through because the statute of limitations would bar the prosecution for alleged 1929 evasions next Sunday.

Gatewood Also Indicted.

Named with Cutten in the indictment was William E. Gatewood, tax consultant with offices at 141 West Jackson boulevard, a former revenue agent. He is charged with having aided and abetted Cutten in the attempted tax evasion.

Judge Woodward fixed Cutten's bond at $35,000 and Gatewood's at $10,000. He then issued bench warrants for the arrest of the two men. Gatewood's attorney, W. W. Smith, said he would produce his client today and schedule bond.

Cutten's lawyers, Francis X. Busch and Orville J. Taylor, said they would offer a surety bond in court today and would ask Judge Woodward to send a clerk to the Drake to witness Cutten's signature. It was said presenting the bond in court would be acknowledgment of service of the warant on Cutten. United States District Attorney Michael L. Igoe assented to this arrangement.

Receives News with Smile.

Dr. Arthur F. Byfield, who has been attending Cutten during his illness, reported last night that the speculator received the news of his indictment with a smile and that his condition was somewhat improved. Cutten had been expecting the grand jury's action. Last Sunday he issued a statement through his attorneys denying any wrongdoing.

The indictment charges that Cutten's gross income for 1929 was $4,354,223, of which only $1,244,726, chiefly interest payments, was deductible. The net taxable income, the government says, was $3,109,497.

Cutten's income for 1929 was divided as follows, according to the government's computations:

Income from syndicates	$2,439,596
Profit from real estate stock and bond sales	1,141,200
Dividends received	752,086
Interest received	34,446
Rents and royalties received	4,743
Salaries and wages from Chicago Perforating company	3,958
Directors' fees	433
Income from Cutten's farm at Lis'e	*12,744
Joint ventures	*9,516

*Losses.

Austin Hall and E. Riley Campbell, assistant district attorneys, who presented the evidence to the grand jury, said that Cutten's figures concerning his income agreed substantially with those of the government but that his claims concerning his losses and deductions were at variance with the government's.

Cutten Claims Heavy Loss.

Cutten's contention, according to the indictment, is that he lost a total of $2,874,444 during 1929, which would relieve him of any tax liability. His sworn schedule, filed on March 15, 1930, shows this claimed loss.

The schedule shows a loss of $3,052,132 on sales of real estate, stocks and bonds in 1929. This was reduced to the $2,847,444 figure by income from other sources, according to Cutten. The government charges, however, that the $3,052,132 loss was actually a profit of $1,141,200.

Besides his investments in the United States, Cutten is also said to have large financial interests in Canada, his birthplace. He is said to have a considerable holding in the Cutten Company, Ltd. of Canada. Cutten has been a resident of the United States for the last 40 years.

Gatewood, according to the government, resigned from the bureau of internal revenue in 1926 and became a customer's man for the brokerage house of Jackson Brothers, Boesel & Co., which handled much of Cutten's business. In 1933 Gatewood started his own business as a tax consultant.

NEWS SUMMARY of The Tribune

[And Historical Scrap Book.]

Wednesday, March 11, 1936.

RHINELAND CRISIS.

France demands Britain, Belgium, and Italy join in ultimatum to Germany. Page 1.

Long range heavy artillery brought into Rhineland by Hitler. Page 2.

Nazis seize on Rhineland issue to begin campaign for new support in March 29 reichstag election. Page 2.

Reichsfuehrer Hitler promises Germany will commit no overt act in Rhineland. Page 2.

Shifting of Rhineland parleys to London seen as move to let Britain lead way out of Locarno crisis. Page 2.

DOMESTIC.

N. Y. building service strike is extended to office, bank, and theater properties. Page 1.

Newspaper reports that Dr. Glenn Frank will resign or be removed as president of Wisconsin U. Page 1.

State WPA, casting about for means to save its remaining 25 million dollars, decides to economize on lead pencils. Page 4.

Wayland Brooks talks at Quincy and Macomb. Page 5.

LOCAL.

Federal grand jury indicts Arthur W. Cutten for attempted evasion of $414,525 income tax for 1929. Page 1.

Girl witness in Loeffler trial describes "the limit" in Stickney taxi dancing. Page 1.

Lombard lacks money to tend famous lilacs, but learns checker playing from the WPA. Page 3.

Pittsburgh girl escapes with life in seven story plunge from window of north side hotel. Page 3.

County commissioners approve old age pension setup; plan to take applications in few days. Page 6.

Opening of old theater corner stone brings early stage memories. Page 7.

The Pure Milk association proposes to bring all milk producers serving Chicago into a single marketing agency. Page 10.

Radio programs. Page 14.

Death notices, obituaries. Page 14.

Experimental farm diary. Page 15.

Moving picture review. Page 16.

News of society. Page 17.

FOREIGN.

Earl Beatty, British wartime naval hero, is dead. Page 3.

Soviet balloonists make trip to determine whether sky has own light independent of sun. Page 10.

Clashes and church burnings add to Spain's death toll in riots. Page 10.

Japan arrests 150 civilians in connection with army revolt. Page 13.

WASHINGTON.

Van Nuys vote influence bill seen as threat by the New Deal to silence foes. Page 4.

Senator McKellar rises to defend the pedigree of Memphis' dogs and the WPA's de luxe doghouse. Page 4.

War debt defaults to United States pass the billion dollar mark. Page 15.

SPORTS.

Boston whips Detroit, 1-0; aids Hawks' first place drive. Page 21.

Lyons, Hayes report at White Sox camp. Page 21.

Grimm has an enthusiastic report ready for Wrigley. Page 21.

Golden Gloves warriors start gymnasium drills. Page 21.

Revolta, Picard win, 7 and 6; enter four-ball semi-finals. Page 21.

Meet Mr. Ward, who refused to go to the minors. Page 23.

No record is safe in Big Ten indoor track meet this week. Page 23.

Regents approve two changes in Wisconsin sports setup. Page 23.

EDITORIALS.

False Whiskers; The Bourgeois Life; The New Passenger Fares. Page 12.

FINANCE, COMMERCE.

Wrigley profit for last year slightly lower. Page 25.

RFC attacks Middle West fee requests. Page 25.

Marshall Field & Co. cut losses this year; policies changed. Page 25.

Western Electric reports first profit in four years. Page 25.

Securities law branded attempt to control citizens in plea before Supreme court. Page 25.

Stocks rally sharply as fear of war in Europe wanes. Page 26.

J. I. Case report for 1935 shows first profit in four years. Page 28.

RFC expects 10 million loss on Republic bank loan, court told. Page 29.

Chicago Surface Lines' trafic is close to World's Fair year. Page 29.

Want Ad index. Page 29.

Average net paid circulation
FEBRUARY, 1936
THE CHICAGO TRIBUNE
DAILY in excess of 800,000

EXTEND SERVICE TIEUP IN N. Y. AS 2,000 WALK OUT

Armed Guards Pace Theater Lobbies.

New York, March 10.—[Special.]—With the collapse of Mayor F. H. La Guardia's second peace effort, because of objections by the realty advisory board to the mayor's arbitration proposal, the tenth day of the strike of elevator operators and other building service employés found the walkout extended to the Grand Central and Times Square areas tonight.

About 2,000 men in 111 skyscrapers and large office buildings responded to the new strike call, which James J Bambrick, president of the Building Service Employés' union, termed the union's reply to the realty advisory board's refusal to accept unqualifiedly the mayor's arbitration offer.

The strike was extended also to the Brighton Beach section of Brooklyn. Police estimates showed 2,337 buildings on strike throughout the city. The number of strikers is about 40,000.

Plan More Hotel Walkouts.

Tomorrow the union plans to call out additional buildings in Brooklyn and Queens and to extend the strike in hotels.

While the Realty Advisory board reaffirmed its attitude, Bambrick declared the union now felt itself free to revert to its original demands.

Mayor La Guardia gave no indication of any immediate additional moves toward termination of the strike.

The mayor has not concealed his displeasure with the attitude of the realty advisory board in failing to give his arbitration proposal the same unconditional acceptance which he received from the union. The mayor has taken the position that only wages, hours and duration of contract are subjects for arbitration.

Strikebreakers' Status Is Snag.

The realty board insists there shall be no arbitration unless it previously is agreed that strikebreakers are not to be dismissed, that strikes over the question of union affiliation are to be eliminated, and that superintendents be excluded from any agreement. Other conditions set by the board are that the closed shop and the preferential shop be excluded.

Today's walkout in the Grand Central and Times Square areas was characterized by Bambrick as the beginning of the union's "major offensive." The new strike call went into effect at the morning rush hour. Most buildings were able to supply service an hour or two after the strike became effective.

Elaborate preparations had been made by owners to meet the strike call. In only a dozen buildings were tenants obliged to walk or quit for the day. In all other buildings almost normal service was restored under protection of guards armed with clubs. The clubs made their first appearance in the strike.

Strike Becomes More Belligerent.

The new strike zone resembled an armed camp, with doors of many buildings barricaded and tenants required to use side entrances.

The fifty story General Electric building was the tallest skyscraper involved. Two men walked out there.

The theatrical sector felt the effects of the strike for the first time, with guards parading many lobbies in Broadway brandishing clubs. An added touch to the picture was the parading of pickets in front of banks and insurance companies owning buildings, the union accusing these institutions of being the main forces behind the Realty Advisory board's intransigeant attitude.

ATTORNEY, WIFE TIED TO CHAIRS IN HOME HOLDUP

Attorney Ernest L. Duck and his wife, Mrs. Hester Duck, were held up by three robbers in their flat at 2702 West Harrison street early today. After binding the couple to chairs the bandits fled with $10 and a diamond ring taken from Mrs. Duck.

Attorney Duck told the police that one of the men rang his door bell, pointed a pistol at him when he answered, and forced him back into his living room. He was still a prisoner when Mrs. Duck, who had been out for a walk, let herself into the apartment with her key. She was immediately seized by the trio.

DELUSIONS OF GRANDEUR

EXPERT HITS THEORY WOMEN'S BRAINS ARE INFERIOR TO MEN'S

MOSCOW, March 10.—(AP)—V. P. Osipoff, director of the Bekteroff Institute for the Study of Brains, reported tonight there is no scientific basis for the theory that women's brains are inferior structurally to men's.

The report was based on a study of 500 human brains carried on by the institute over a period of years.

The investigations proved it is impossible to determine from its structure whether a brain belongs to a man or woman, Osipoff said. He denounced the theory disproved by the study as a "convenient argument used in some countries to enable the strong to exploit the weak."

Sister Ship of Queen Mary to Be Started This Year

[Chicago Tribune Press Service.]

LONDON, March 10.—The keel of a sister ship of the Queen Mary, which will be faster and larger, will be laid down in shipyards on the Tyne or Clyde before the end of the year. This was revealed tonight.

THE WEATHER

WEDNESDAY, MARCH 11, 1936.

[Eastern Standard Time.]

Sunrise, 7:08; sunset, 6:52. The moon rises at 10:39 p. m. today. Mars is the evening star. Venus, Jupiter, and Mercury are morning stars.

Chicago and vicinity—Rain and much colder Wednesday; winds becoming moderate to fresh northwest; fair and rather cold Thursday.

Illinois—Rain, much colder Wednesday; Thursday fair and rather cold.

TRIBUNE BAROMETER.

TEMPERATURES IN CHICAGO

MAXIMUM, 3 P. M. ... 66
MINIMUM, 7 A. M. ... 39

3 a. m.	41	Noon	60	8 p. m.	59
4 a. m.	40	1 p. m.	62	Unofficial—	
5 a. m.	40	2 p. m.	64	9 p. m.	56
6 a. m.	40	3 p. m.	66	10 p. m.	53
7 a. m.	39	4 p. m.	65	11 p. m.	51
8 a. m.	39	5 p. m.	65	Midnight	49
9 a. m.	43	6 p. m.	64	1 a. m.	47
10 a. m.	48	7 p. m.	60	2 a. m.	45
11 a. m.	56				

For 24 hours ended 8 p. m. March 10: Mean temperature, 52; normal, 36; excess for March, 53 degrees; deficiency since Jan. 1, 419 degrees.

Precipitation, none; deficiency for March, .87 of an inch; total since Jan. 1, 2.97 inches; deficiency since Jan. 1, 1.79 inches.

Barometer, 8 a. m., 30.05; 8 p. m., 29.90. Highest wind velocity, 16 miles an hour, from the south at 3:02 p. m. Tuesday.

March 11, 1935: Maximum temperature, 37; minimum, 28; mean, 32; cloudy; precipitation, trace.

[Official weather table on page 29.]

Asserts Frank Will Be Out at U. of W. Soon

Madison, Wis., March 10.—(AP)—The Capital Times said today that Dr. Glenn Frank will either resign or be removed as president of the University of Wisconsin by June 1.

Following closely on a report that a member of the board of regents was prepared to ask for the president's resignation, the Capital Times said it was learned that Dr. Frank made a defense of his administration before the board at a closed session today.

The newspaper said that Harold M. Wilkie, president of the board, replied to Dr. Frank and told him the university should not pay a president $28,000 a year and expressed belief that Dr. Frank was at fault for not taking a firmer stand in the recent athletic controversy.

See Action for Removal.

The newspaper said it learned several of the regents feel that the university president was partly responsible, as an administrative official, for lack of harmony in the athletic department, which produced an investigation by the board and the dismissal of Director Walter E. Meanwell and Head Football Coach Clarence W. Spears.

It added that if the regents decide to take no definite action at the current session, steps toward the removal of President Frank probably will be taken by the June meeting. It said a rumor was prevalent that Dr. Frank is considering an offer to become executive officer of a large paper company.

The Capital Times asserted that Dr. Frank had anticipated a proposal for his resignation and when the regents met this morning launched into a defense of his administration, reading from a typewritten manuscript.

Dr. Frank's remarks, the newspaper said, mentioned that he was aware of "external influences" seeking to bring about his retirement.

Phil La Follette Selected?

Milwaukee, Wis., March 10.—[Special.]—Speculation in the state capital that President Glenn Frank is to resign or be removed as president of the University of Wisconsin gave rise to rumors here that he will be succeeded by Gov. Phil La Follette.

The Madison paper that speculated on the removal is friendly to the governor. It is recalled that five new regents named by the governor have just taken seats on the board. The board consists of fourteen.

President Frank has been outspoken in censure of the New Deal. This attitude of Dr. Frank is supposed to have stirred the La Follette machine to get rid of him.

Details of the board of regents' action in regard to revised faculty control of athletics will be found on the sport pages.

SEN. DUFFY TO FIGHT ARREST FOR VIOLATION OF A PARKING LAW

Washington, D. C., March 10.—(AP)—Senator Duffy [Dem., Wis.] had a few things to say today about the capital's trafic regulations and then announced he would fight a parking violation charge to find out if members of congress are subject to these regulations.

Duffy disregarded a trafic ticket placed on his car Feb. 28 by Patrolman S. J. Prophet, who claimed it was parked in a restricted area. Prophet obtained an information, formally charging the violation, in Police court yesterday.

Duffy said that since the car carried a congressional tag Prophet should have known it was not the property of a private citizen.

TRIBUNE POLICE HERO IS SHOT IN HOLDUP BATTLE

(Picture on back page.)

Policeman John Dawe, 55 years old, 8219 Elizabeth street, veteran detective who was given a TRIBUNE hero award two years ago, was shot and seriously wounded early today in a battle with two colored holdup men at 44th street and Wabash avenue. In the exchange of shots Orrie Branch, colored, 35 years old, the victim of the robbers, was struck in the right leg by a bullet.

Dawe and Policeman Michael O'Connor, both attached to the Wabash avenue station, halted their automobile when they saw Branch in the grip of the bandits. As Dawe leaped out of the car the two men immediately fired on him. As he fell O'Connor shot back at the pair until his pistol was empty, then seized his partner's weapon and pursued the robbers into a passageway. They escaped.

At the Chicago hospital it was said that Dawe had been struck in the groin and in his right hand.

Dawe won his hero award in January, 1934, when he went with two other policemen into a room where three outlaws, supposed members of the Dillinger gang, were waiting with drawn weapons. The three gunmen, Charles Tattlebaum, Louis Katzewitz, and Sam Ginsburg, were all killed. It was discovered later they were not Dillinger gangsters but ex-convicts wanted for bank robbery and murder.

EUROPE'S CRISIS IN A NUTSHELL

Following were the outstanding developments yesterday in the European crisis created by Germany's denunciation of the Locarno treaty and remilitarization of the Rhineland:

1. In Paris the French government outlined its terms for peace with Germany at a conference with representatives of Great Britain, Belgium, and Italy, co-signers with Germany of the Locarno treaty. France demanded a pledge from Reichsfuehrer Hitler not to build fortifications in the Rhineland. If Hitler refuses France demands that the other Locarno treaty allies join in economic, financial, and military sanctions. The conference will be resumed in London tomorrow.

2. In London British government leaders met far into the night planning for the meeting of Locarno signatory powers tomorrow and the league council session Saturday. Shifting of these meetings to London from Paris and Geneva was believed a move to give Britain a free hand in leading the way out of the Rhineland crisis.

3. In Berlin the Nazis launched their campaign for March 29 reichstag election, using Rhineland reoccupation issue to gain new support for party. Propaganda Minister Goebbels, in a broadcast to the nation, said: "Nazi Germany has broken the chains the world placed upon us."

4. Along the Rhine military activity continued. According to information obtained in Cologne the German troops were accompanied by heavy artillery when they moved in. Three Nazi warplanes reported to have flown over French Rhineland fortifications, according to dispatches from Strasbourg. The French general staf took further steps to protect the border fortifications.

Girl Describes The Limit in Taxi Dancing

In the Silver Slipper taxi dance hall in Stickney they used to have a dance called "The Limit."

Forty men would clasp forty "hostesses," who had been chosen by the management only after they had demonstrated their zeal in the Little Egypt technique of dancing frenziedly without moving the feet much. The music would moan low. The lights would be turned out. Then the couples would dance [in the meaning specific to the taxi halls].

Even so, a dancing girl had to work hard, in addition to sacrificing her dignity and all but the last vestiges of her modesty, to earn $6.51 a week in the sordid business.

Story of a Hostess.

The story of how the Silver Slipper was operated, how its girls were recruited, compelled to dress immodestly and go through dances that would shame the hula-hula technicians of the Pacific isles, was told with detailed frankness in the Criminal court of Judge Robert C. O'Connell yesterday by Miss Marcia O'Hara.

Miss O'Hara, a stocky brunette, 20 years old, used to be one of the Silver Slipper hostesses. She was a witness called by the state to testify against William C. Loeffler, village president of Stickney, who is being tried on a charge of malfeasance in office.

Specifically it is alleged that Loeffler failed to abate vice in the suburb, which is a holdover stronghold of the old Capone gang.

All Warnings Disregarded.

In an opening statement to the jury Assistant State's Attorney William Lancaster declared that vice and gambling were unrestrained in Stickney and that Loeffler refused to take any action against offenders although he was repeatedly warned by the state's attorney to do so.

Miss O'Hara, who was called as a court witness, said she is living at 4507 Washington boulevard and that her expenses are being paid by the state's attorney's office.

She said that she was taken to the Silver Slipper, which is at 3943 South Harlem avenue, by a girl friend, who told her she could get a job there if she could "dance their way." A job was offered her, she added, only after the manager, Al Brown—the real name is Al Bruno—had made her demonstrate that she could dance that way.

Some of the questions and answers in Miss O'Hara's testimony follow:

Q.—How was your pay figured?
A.—We received half of the 10 cents a dance paid by the customer. We

[Continued on page 5, column 4.]

INSISTS BRITAIN PLEDGE HELP IF GERMANS BALK

Leave Loophole for Nazis to Back Down.

BULLETIN.

[Copyright: 1936: By the New York Times.]

BERLIN, March 10.—The total German military force in the Rhineland was raised to 50,000 men today when the Rhineland battalions of the green clad "state police" that had been there all the time were formally incorporated into the army. The incorporation was proclaimed by Gen. Dollmann, commander of the Ninth army corps at Kassel. The "state police" was one disguise under which Germany created her new army during the period of secrecy before she formally tore up the military clauses of the Versailles treaty.

BULLETIN.

PARIS, March 10. — (AP) — The French army, on a war footing on the German border, began receiving mobilization plans tonight. A decree will be published tomorrow in the official journal facilitating the calling of telegraphers to the colors.

BY EDMOND TAYLOR.

[Chicago Tribune Press Service.]

PARIS.—March 10.— France today asked Great Britain, Italy, and Belgium to join her in sending an ultimatum to Germany.

Either Reichsfuehrer Hitler, under the terms of this ultimatum, must engage himself not to build fortifications in the demilitarized zone of the Rhineland, or the four remaining signatories of the Locarno treaty—France, Great Britain, Belgium, and Italy—will immediately apply sanctions. In case Germany starts to build fortifications, the sanctions should be military—the powers would march into the Rhineland.

This is the French thesis, according to a reliable unofficial source tonight. It was not confirmed in other quarters here.

Capt. Eden Is Stunned.

This demand, made at the opening of the conference of the four Locarno powers, stunned the British delegate, Capt. Anthony Eden.

Pierre-Etienne Flandin, French foreign minister, who opened the conference in the Quai d'Orsay, tied up his dramatic threat with a promise hardly less dramatic—if Hitler would agree not to fortify the Rhineland, France would drop her insistence on his withdrawing the reichswehr [German army] from the demilitarized zone before negotiations for a new Locarno treaty.

War or peace within a few days was at stake, and Capt. Eden, feeling his 38 years as never before, answered that the responsibility was too great for him.

Baldwin Orders Delay.

Sir George Clerk, the British ambassador to Paris, who, together with Viscount Halifax, British lord privy seal, and Capt. Eden composed the British delegation at the conference, rushed back to the British embassy and telephoned Prime Minister Stanley Baldwin in London. He brought back word to Capt. Eden not to give commitments until he had new instructions. The instructions came this evening, and the final result of the day follows:

The British cabinet will hold an emergency meeting tomorrow to consider the French demand for an ultimatum to Germany. Capt. Eden will fly to London in the morning to make his report.

The Locarno conference will be continued in London Thursday. The league of nations council, which had been scheduled to meet in Geneva Friday to consider the French and Belgium protests against Hitler's action, will also meet in the British capital Saturday.

Call Off Ethiopian Peace Talks.

The meeting of the league's committee of 13 [the council without Italy] to inaugurate peace negotiations between Italy and Ethiopia was postponed to some unfixed date next week or later.

Today's meeting of the Locarno powers was dramatic. Among those present, besides the British delegates, were Foreign Minister Flandin and Joseph Paul-Boncour, minister of state without portfolio, for France; Vittorio Cerruti, Italian ambassador to Paris, and the counselor of the Italian embassy; Premier Van Zee-

land, Belgium's boy Roosevelt, and the Belgian ambassador to Paris.

Flandin, in a matter of fact manner, according to a French informant, as if he was discussing a convention on fishing rights—opened the proceedings with a little juridical discourse.

Article 4 of the treaty of Locarno, Flandin explained, stipulates that violation of the demilitarized zone of the Rhineland is a hostile act of aggression and entitles the other Locarno powers to take military reprisals without juridically committing an act of war.

France, Flandin continued, was willing to drop the thesis Premier Albert Sarraut proclaimed Sunday night—that negotiations are impossible so long as German troops occupied the demilitarized zone. He understood perfectly well, he said, that Hitler would never agree to evacuate the area, and France did not intend to block the possibility of an accord on a legal technicality.

The real danger to France would only come, Flandin declared, when the Germans started building fortifications in the demilitarized zone opposite the French fortifications and this, according to reports from Germany, is precisely what the German army is preparing to do.

No negotiations are possible, Flandin said, until this menace is removed. Accordingly, Hitler must be asked at once for a solemn undertaking not to fortify the demilitarized zone.

Alternatives Is Sanctions.

If Hitler refused, or if the agreement were violated, Flandin continued, there was only one thing to do—automatically take sanctions against Germany—not only economic and financial sanctions, but military sanctions as well. In other words, march in the Rhineland.

France, according to Flandin, was prepared to use all her moral and material force immediately, providing the other Locarno signatories supported her.

Eden interrupted here and asked what Flandin meant by that. Flandin, looking Eden straight in the eye and speaking very deliberately, said that once the league of nations council had formally recognized the violation of the Locarno treaty, France expected two things from England as a guarantor of the pact:

FIRST—Participation in economic and financial sanctions against Germany in accordance with the four Stresa power agreement.

SECOND—Military assistance in the application of military sanctions—in other words, a British expeditionary force.

"Impossible!" Says Halifax.

Viscount Halifax, according to the informant, jumped up and snorted: "Impossible!"

Eden, probably for the first time in his career, looked startled.

"Do you realize military sanctions would mean war?" he asked.

"Not juridically," Flandin is said to have answered.

Nothing was said, according to THE TRIBUNE's information, to indicate that France is contemplating applying any kind of sanctions against Germany without support from Great Britain and Italy and the approval of the league of nations, although there was a report that soviet Russia is urging her to take such a stand.

Whether Flandin's demand was couched in the unqualified terms as related to THE TRIBUNE, or in a modified form, which would seem more plausible, it contained enough dynamite to blow up the discussion for the time being.

Italy and Belgium Dodge.

Ambassador Clerk was dispatched to telephone London, and while awaiting an answer Flandin asked Cerruti and Van Zeeland what their respective governments were prepared to do. Cerruti answered that he had no instructions from Premier Mussolini and could give no answer. Van Zeeland said Belgium would have to reserve an answer until the British position was clear.

The British position never was made clear. The instructions communicated to Eden from Prime Minister Baldwin were not to respond to Flandin's demand, and Eden had no choice but to inform the French foreign minister that further discussion of the matter would be useless for the moment.

Parley Ends in Deadlock.

Accordingly, the conference broke up in a deadlock.

In the afternoon, while Sarraut, the French premier, was making an ambiguous declaration to the chamber of deputies, Capt. Eden talked personally with Prime Minister Baldwin.

At 5 p. m. he called on Van Zeeland and had a dramatic hour long conversation. Van Zeeland called attention to the grave menace to Belgium—even graver than the menace to France—and pointed out that in Belgium's case Hitler did not have the excuse of an alliance with soviet Russia. The Belgian premier is reported to have supplied Eden with a report from Belgian secret agents in Germany proving that Hitler's "symbolic occupation" of the Rhineland really is a formidable concentration of troops fully prepared for war.

This information apparently coincided with reports received by the British from similar sources of their own and the talk with Van Zeeland evidently made a profound impression on Capt. Eden.

As a result, the conference was unexpectedly resumed at the Quai d'Orsay at 7:30 p. m. It was in this conference that the theatrical change of venue from Geneva to London was decided upon.

NAZIS TURN RHINE ISSUE INTO DRIVE FOR NEW SUPPORT

Goebbels Lauds Hitler for 'Breaking Chains.'

BY SIGRID SCHULTZ.
[Chicago Tribune Press Service.]

BERLIN, March 10.—The government is seizing upon the March 29 reichstag "election" to unleash a tremendous demagogic campaign to revive lagging interest in Nazi propaganda.

This is despite the certainty that, in gratitude for Reichsfuehrer Hitler's military reoccupation of the Rhineland, an overwhelming majority of the German nation will vote for the Nazi picked candidates.

The campaign was opened tonight by Dr. Paul Joseph Goebbels, minister of propaganda. His speech to 22,000 in the Sport palace was rebroadcast to 200 assembly halls in Berlin and carried over a nation-wide radio hookup.

Resents "Dictator."

Roaring at the top of his lungs, Goebbels depicted a somber picture of the pre-Nazi Germany, and glorified the "tremendous achievements of Nazi Germany." The new Germany has "broken the chains the world placed upon us," he declared.

Goebbels resented bitterly that foreigners refe to Hitler as the dictator of Germany, which, he assured his hearers, is untrue because "the German people have a chance to express their opinion with votes at the polls on vital matters."

He attacked the democracies of western nations.

"Western states, with their parliamentarianism, seek proudly to connect themselves with democratic conceptions. They reproach National Socialism as an autocracy, indeed a dictatorship. But I want to tell these western states that we in Germany could reach all our great successes only because we have abandoned parliamentarianism. Western democracies can learn from refined German democracy."

One Choice Voting.

Goebbels failed to state that under the election procedure adopted in Nazi Germany the people have no choice but must accept the men picked by the government or abstain from voting, which would automatically brand them as "traitors to the German cause."

In his citation of Nazi accomplishments, Goebbels declared there now exists a possibility of Germany's return to the league.

"What we wanted when we left the league has been achieved," he declared. "And now the possibility of our return to the league has again been given, although we must still say the colonial problem must be solved and the Versailles treaty completely liquidated."

Expect Germans in London.

[Copyright: 1936: By the New York Times.]

BERLIN, March 10.—News that further discussion of the Rhineland situation has been transferred from Geneva to London is interpreted here tonight as nothing more than an open expression of desire for full German participation in such discussions. More than that it may be interpreted as likely to insure that participation.

National Socialist Germany does not like Geneva—its habits, its atmosphere or its personnel. Nazi Germany does like London, does appreciate and respect the British and would like to be friendly with them.

The tenor of Premier Baldwin's commons speech is revived in German official quarters and public opinion as reflecting Britain's desire to seize and hold the rôle of mediator in an undertaking that envisages no less an ambitious goal than dispersing Franco-German distrusts.

Determined to Prevent Fiasco.

It is also believed here that British statesmanship is determined to prevent the intergovernmental exchanges now under way from issuing into something akin to the Hoare-Laval fiasco in the critical stages of the Ethiopian crisis. German quarters assume that Britain, as the principal guarantor of the Locarno treaty, will be able to give the discussions more weight of influence and authority in London than in the acrimonious atmosphere of Geneva.

If the Germans accept an invitation to the London discussions they will be represented by a delegation headed by Foreign Minister Baron von Neurath and Joachim von Ribbentrop, Hitler's special ambassador.

King Edward Eyes European Crisis

King Edward VIII. of England (center), who yesterday took active part in efforts to preserve peace of Europe, shown recently with Col. Norton Beckwith-Smith (left) of the Welsh guards and Lieut. Col. William Faviell at St. David's day celebration in London.
[Associated Press Wirephoto.]

HITLER ORDERS ALL GERMAN CITIZENS IN U. S. UP FOR WAR DUTY

New York, March 10.—(AP)—Siegfried von Nostitz, attaché at the German consulate in New York, announced today that by command of Reichsfuehrer Hitler all German citizens living in the United States are to be conscripted for potential service in the fatherland's Nazi legions.

Upon receipt of the order in New York, notification was immediately transmitted to all German consulates in the United States. All German subjects were commanded to report immediately either to their local consulate or to the consulate general in New York.

They will be registered, Von Nostitz said, although exemptions will be given those in financial straits or suffering physical disability. They will not be subject to immediate military service, he said, but will be held in readiness in event of an emergency.

Those who disregard today's order are liable to a fine of 105 reichsmarks [about $65], Von Nostitz said.

CALLS IT ROUTINE ORDER.

Dr. Hans Strack, German consul general in Chicago, said yesterday that he had not received any notice to have all German subjects in this area report to the consulate. He said he had received only the customary annual order for the registration of German citizens in this country who have reached the age for army service during the year.

HOUSE MILITARY GROUP APPROVES AIR FORCE BOOST

Washington, D. C., March 10.—(AP)—The house military affairs committee, meeting in executive session, today unanimously approved the McSwain bill authorizing construction of 4,000 new airplanes within the next five years.

Under existing law authorization is provided for a maximum of only 1,500 planes. The war department appropriation bill, which has passed the house and now is pending in the senate, provides funds for buying 565 planes in the next fiscal year.

War department experts estimate the United States will have only 777 serviceable planes on July 1 of this year. Members of the military committee plan to push for early consideration of the McSwain bill.

Hotel Robbers Get $125 from Woman's Stocking

Miss Jeanette Mason was seized by two young men early today in the lobby of the Hotel Grace at 75 West Jackson boulevard, where she is a guest, and was robbed of $125 she was carrying in one of her stockings. Miss Mason, who is small and of middle age, said that the robbers threw her to the floor and handled her roughly. It was her opinion that the men knew, or at least suspected, that she had the money in the stocking.

ITALIAN ARMY BEGINS DRIVE IN NORTH ETHIOPIA

(Picture on back page.)

WITH THE ITALIAN ARMIES ON THE NORTHERN FRONT, Ethiopia, March 10.—(AP)—Italy's armies in the north moved forward today on all fronts. Advance columns penetrated beyond Amba Alaji and the Lake Ashangi region. Airplanes went ahead on bombing and scouting missions.

A military authority explained that the armies "are pushing now toward a decisive conflict." It is possible that such a battle could be fought only against Haile Selassie's personal troops, since the armies of Ras Mulugheta, Ras Kassa, Ras Seyoum, and Ras Imru have been routed. Emperor Haile Selassie was understood to be in the region of Dessye.

Report Twenty Women Killed.

LONDON, March 10. — (AP) — The Addis Ababa correspondent of Reuters news agency reported today that twenty women had been killed in an Italian air bombing of Erga Alem, Sidamo province.

LEAGUE EXCITED; HEARS TURKS MAY SCRAP TREATY

GENEVA, March 10.—(AP)—League of nations officials were excited today by reports that Turkey, following Germany's example, would denounce the Lausanne treaty, which established a demilitarized zone in the Dardanelles.

Turkey already on two occasions has announced her desire to have this demilitarization canceled on the ground it is offensive to her prestige and detrimental to Turkey's potential needs of defense.

A Turkish spokesman, however, expressed doubt tonight that his government would denounce the Lausanne treaty.

He predicted that if the problem is again raised before the council Turkey would reëmphasize her desire to settle the problem in a friendly manner by negotiations with other signatories of the Lausanne treaty.

Serb Parliament Passes $46,000,000 War Budget

BELGRADE, Jugo-Slavia, March 10.—(AP)—Parliament approved by acclamation today a budget of $46,000,000 for military expenses, an increase of $1,000,000 over last year. War Minister General Lyubomir Maritch said the international situation necessitated the increase.

COAL MERCHANT FINED.

Michael Ohlsen, owner of a coal company at 639 Pershing road, was fined $25 by Judge Eugene Holland in the License court yesterday on a charge of short weight delivery to a relief client.

SEE MOVE TO LET BRITAIN CLEAR UP RHINE TROUBLE

Expect Parleys in London to Speed Action.

BY DAVID DARRAH.
[Chicago Tribune Press Service.]

LONDON, March 10.—The decision to shift the Rhineland meeting of the Locarno treaty powers from Paris to London on Thursday and the league of nations council from Geneva to London on Saturday caused considerable commotion in the British capital tonight.

Leading members of the cabinet consulted together late into the night after receiving a series of urgent communications on the crisis from Capt. Anthony Eden, foreign secretary, in Paris.

The shifting to London of discussions relating to Reichsfuehrer Hitler's remilitarization of the Rhineland is interpreted in parliamentary circles, however, as an indication that the British government will take the lead in finding a way out of the dangerous situation.

Paris Sees Point.

It was considered likely that Eden and Viscount Halifax, lord privy seal, impressed Paris with the present gap between the French and British viewpoints.

London meetings will speed up developments, it is believed, and probably lead to the invitation of a German delegate, possibly Konstantin von Neurath, foreign minister, to state the Nazi case here Thursday.

The house of commons, debating the government's rearmament program, which later was approved by a vote of 371 to 155, was thrown into an uproar by the announcement that the league council will meet in London to act on the French protest. Neville Chamberlain, chancellor of the exchequer, in winding up the debate, declared he was making his statement of the situation "in view of the danger that rumors from various sources might mislead the house on what has happened."

Reasons Undisclosed.

Chamberlain did not elucidate the reasons for the decision to hold the league meeting in London. He stated merely that after the exchange of views in Paris, Eden thought it desirable to return to London so as to be able to discuss the situation further with the government.

Eden is understood to have been impressed especially by Belgium's argument that her security is more dependent on a demilitarized Rhineland than that of the French.

Among the reasons given for shifting of the league sessions here are, first, that the sanctions atmosphere will be less marked at London and second, that the British cabinet wishes to keep a more direct control over the procedure.

The league council has not met in London since 1922.

Eden and Viscount Halifax will fly to London tomorrow to take part in a cabinet meeting. At the Locarno signatories parley Thursday, Pierre-Etienne Flandin, foreign minister, will represent France, Prime Minister Paul von Zeeland, Belgium, and Dino Grandi, Italian ambassador to London, Italy.

Germany Seen in Dilemma.

Winston Churchill and David Lloyd George, wartime prime minister, made speeches which enlivened the debate on the arms program in parliament. Lloyd George backed the armament program, while Churchill said it was, if anything, insufficient in view of the fact that Germany has spent 7½ billion dollars on armaments since Hitler came to power.

Churchill pictured the reich in a terrible dilemma—between internal or external catastrophe—and predicted that the "culminating point in the armaments history of Europe is within the lifetime of the present parliament." Churchill suggested August, 1937, as the date for the beginning of the next war.

HITLER BRINGS UP LONG RANGE GUNS INTO RHINELAND

Reveal Secret Moving of Heavy Artillery.

(Pictures on back page.)

COLOGNE, Germany, March 10.—(AP)—Heavy combat equipment has been drawn into the Rhineland by Germany.

Cologne, it was disclosed, has one of the biggest garrisons, with more troops than were officially admitted, and also is an important center for heavy artillery.

Several batteries of mobile, long range guns and howitzers of the third battalion of the 52d artillery, formerly the Detmold machine gun companies, were discovered quartered in a slaughter house on the edge of the city. A nearby school building has been evacuated for the men, who sleep on straw between rows of desks.

French Newspapers Banned.

How many other such detachments are in the former demilitarized zone is unknown.

Sale of all of yesterday's editions of French newspapers was forbidden. The circulation of foreign papers had been boosted enormously, as the border people, who are more concerned than other parts of Germany about foreign reaction to Reichsfuehrer Hitler's step, rushed to the news stands.

Foreign residents here said tanks and armored cars have been brought into the zone secretly at night.

German corps commanders began their first inspections of the troops, and the public was allowed to witness the reviews.

Reveal Secret Troop Stations.

The presence of troops in towns heretofore unmentioned was also disclosed today. The suburbs of Cologne, as well as the city itself, were housing troops, it developed. The troops are garrisoned in empty factories, buildings, and school houses.

Foreign residents quoted army officers as saying a strong force was necessary in the Rhineland for tactical reasons, because the possibility of a French or Belgian attack as a result of the reoccupation could not be overlooked. Only light artillery and anti-aircraft weapons, however, are being shown publicly.

Regardless of heavy or light guns, one fact was certain—that business people of the territory were delighted by Hitler's action in restoring full sovereignty to the Rhineland. Merchants and hotel keepers quote the old axiom that a garrison always brings business.

3 Nazi Planes "Invade" France.

STRASBOURG, France, March 10.—(AP)—Three Nazi war planes were reported to have flown today over French Rhineland fortifications, reinforced over the week-end by 50,000 troops.

Military headquarters at Metz was informed that a German observation ship hovered over Montmedy early today and that two similar planes flew over Kanfen and Veckring in the afternoon.

Although some officers said they were convinced the Germans are seeking a view of French troop movements, officials would give out no information. The planes were believed to have come from Trier.

The French general staf, meeting at Metz, discussed "strong measures" to prevent such flights by German planes, following the sighting of one yesterday over the fortress at Thionville. This craft was pursued back to the German border by French planes.

Inhabitants Pray for Peace.

Parish churches of French frontier provinces were crowded today with women and children praying that there might not be another war. These people had heard rumors that old imperial regiments, stationed in Alsace before 1914, have been revived in Hitler's Rhineland army.

Troop trains bearing more French soldiers to the front passed through Metz and Nancy. Trucks and armored cars were being brought up.

Frightened depositors continued to withdraw money from banks in border cities. It was estimated that 3,000,000 francs were removed in Metz alone today.

HOLD ROBBERY SUSPECT TO JURY.

Arthur Meegan, 19 years old, 1841 Hastings street, member of a band of robbers, five of whom have been convicted, was held to the grand jury in bonds of $10,000 for robbery yesterday by Judge Joseph A. Graber.

HITLER PROMISES TO BAR ANY OVERT ACT IN RHINELAND

Asserts Army Will Be Kept on Peacetime Basis.

LONDON, March 10.—(AP)—Reichsfuehrer Hitler told Ward Price, correspondent of the London Daily Mail, in a special interview at Munich today that Germany will commit no overt act in the Rhineland.

"The German government will do nothing more on its side," he said, "to alter the existing situation. We have reëstablished sovereignty in the reich and brought back one of the oldest parts of Germany under the protection of the entire nation. We therefore have no reason to fix any time limit to the proposals that have been made."

Answers Six Questions.

The reichsfuehrer answered six questions, the first of which was "Does your offer of a pact of nonaggression to all the states along Germany's eastern frontier include Austria and Czechoslovakia?"

Hitler replied:

"My proposal for the conclusion of nonaggression pacts east and west of Germany was meant as a universal one. There is certainly no exception intended. It applies equally to Czechoslovakia and Austria."

Hitler reaffirmed Germany's readiness to return to the league of nations on a basis of equality with other members.

Stresses Peaceful Plans.

The chancellor emphasized that the size of the Rhineland forces would be maintained on a peacetime basis, as throughout the rest of Germany, and that no concentration of troops for offensive purposes is contemplated.

Asked why he carried out the Rhineland occupation as it was done, Hitler replied: "If a British or French statesman had ever or should ever be so unfortunate as to find his country in so tragic a condition as I found mine, I am certain he would have acted, or will act, precisely in the same way under similar circumstances."

Concluding, the Nazi leader declared: "I believe that if the German government's proposals are accepted it will consequently be realized they have rendered a great service to Europe and to the cause of peace."

Hungarians Hint They May Also Scrap Pacts

BUDAPEST, Hungary, March 10.—(AP)—Newspaper accounts and guarded statements by officials concerning Germany's reoccupation of the Rhineland indicated today that Hungary may also seek to break the restraint of treaties imposed by the world war. The newspaper Eight O'Clock said: "That which Germany forcibly seized cannot be denied to Hungary."

PERSONAL

Attention is directed to the fine radio programs listed for tonight on the radio page of today's Tribune. Attention is also directed to the perfect complement to a good radio program. A box of Dutch Mill Candies. At 65c the pound and up . . . you can secure the same wide variety in candies as your radio provides in entertainment. Try the combination tonight. 46 Dutch Mill Candy Shops everywhere in Chicago and suburbs.

DAILY BRIDGE LUNCHEONS
CONCERT MUSIC
Luncheons from 75c. No extra charge for bridge instruction and play in the bridge lounge.
CONTINENTAL ROOM
STEVENS HOTEL
Attractive Prizes. Complimentary Tea After Bridge.

COAL
POCAHONTAS MINE RUN 35% COARSE 6.75 TON
Southern Illinois Screenings—$4.80
Cash in 10-ton loads, plus 3% Sales Tax. We guarantee our coal to be the best quality obtainable and will return money when notified of dissatisfaction.
QUALITY COAL SALES CO.
10 So. La Salle St. Franklin 0277

Brucewood silk blouses
They'll make your new suit even more stunning—your old suit seem like a new one
$3.95
Others $2.95 to $7.50—7th fl.
Maurice L Rothschild
State at Jackson

GOTHAM GOLD STRIPE
Sheer chiffon, clear as a brook, makes Gothams the loveliest ever. And again she does herself proud for the fine blending of shades that makes them "go" with all the newest spring colors. And, of course, they've the famous Gold Stripe feature that prevents garter runs
79c
Gotham Gold Stripe adjustables to fit any leg length $1.15
Maurice L Rothschild
State at Jackson

MADISON STREET STORE OPEN EVERY EVENING
Are ye itching to slip your shoulders into a new Spring suit? Then look — Bond's March Money-Savers will save ye a neat penny — if ye do your picking now. What's more, ye can "charge it", and pay weekly or twice a month.

This week's "March Money-Saver"!
A keen lot of higher-priced Dunrobin Worsteds
—at a saving of $10
$25 with 2 trousers
BOND CLOTHES
65 W. Madison Street
Next to Morrison Hotel. Open Every Evening
Wabash at Monroe. 6339 S. Halsted
Halsted and Wabash Avenue Stores Open Tuesday, Thursday and Saturday Evenings

The Plans for Our 81st Birthday Are Now So Big That You Will Save $258,000
MANDEL BROTHERS
a store of youth • a store of fashion • a store of moderate price

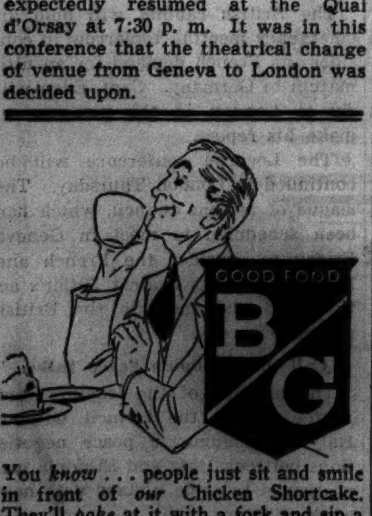

You know . . . people just sit and smile in front of our Chicken Shortcake. They'll poke at it with a fork and sip a sip of coffee and never take their eyes off it and finally . . . throw all restraint to the winds . . and stop fooling . . and smiling . . and scrape their plate it is so good.
The Bottomless Cup
Today Noon—CREAMED SALMON ON TOAST

ADMIRAL BEATTY DIES; WAR CHIEF OF BRITISH FLEET

Late Wife Was Daughter of Marshall Field.

(Pictures on back page.)

LONDON, March 10.—(AP)—Earl Beatty, formerly first lord of the admiralty and commander of Britain's war fleet in 1916-'18, died tonight in the London Home for the Aged after a long illness. He was 65 years old.

He predicted his death last November after he had climbed from a sickbed to attend the funeral of a colleague, Earl Jellicoe.

"So Jellicoe is gone," he said then. "I feel I'll be the next to be summoned. I'm tired, very tired."

At his bedside tonight were his son, Viscount Borodale, a doctor and a nurse. Another son is Peter Randolph Louis Beatty. Despite the seriousness of his illness he attended the funeral of the late King George V., an event which friends said probably hastened his death.

The death of the former admiral of the fleet causes a bye-election in the Peckham district of South London which since 1931 has been represented in the house of commons by his heir, Viscount Borodale, who now goes to the house of lords.

ACCEPTED GERMAN SURRENDER.

The death of Admiral Lord Beatty [Viscount Borodale of Wexford and Baron Beatty of the North Sea and of Brooksby], British naval hero who accepted the surrender of the German fleet after the world war, ended a meteoric career. It had catapulted him to rear admiral at the age of 39, made him first sea lord of the admiralty from 1919 to 1927—nine months over the regulation seven years—and brought him titles, wealth, and a place in history with Nelson and Jellicoe.

Married Ethel Field.

Beatty, whose wife was the late Ethel Field Beatty, daughter of the late Marshall Field of Chicago, was automatically retired as an admiral of the fleet last Jan. 17, when he reached the age of 65. Since his term as first sea lord he had battled in parliament for a big navy.

He was born Jan. 17, 1871, the son of Capt. and Mrs. D. L. Beatty of Borodale, Wexford county, Ireland. He spurned an army career like his father's, and at 13 started training for the sea. He saw service in the Sudan campaign of 1897-'98 and his conduct there won his promotion to commander over 395 others on the list. His deeds in the Boxer rebellion of 1900 in China carried him to a captaincy.

Beatty's Rapid Rise.

Beatty's entry into the high circles of national defense came in 1906 as naval adviser to the army council. In 1908 he was made aide de camp to King Edward VII. Two years later he became rear admiral and in 1912 became naval secretary to Winston Churchill, first lord of the admiralty. In 1913 he was made commander of the first battle cruiser squadron.

As acting vice admiral he led this unit in the battle of Heligoland Bight Aug. 28, 1914, soon after the world war started. He won praise for his fighting in the battle of Dogger Bank, Jan. 24, 1915, and soon after became vice admiral and Knight Commander of the Bath.

More laurels and a knighthood of the Grand Cross of the Bath were his reward for his handling of the first battle cruiser squadron in the battle of Jutland, May 30, 1916. In December of that year he succeeded the late Admiral Jellicoe as commander in chief of the British grand fleet.

Elevated to Peerage in 1919.

He was elevated to the peerage in 1919 and parliament voted him a grant of $500,000.

In his term as first sea lord, Beatty applied the lessons of the war in reorganizing the British navy. He created the first fleet air arm, supervised post-war naval retrenchment, and attended the Washington naval conference.

He married Miss Field May 22, 1901. Later she inherited a $7,000,000 trust estate from her father. After she died, July 17, 1932, at Dingley hall, near Market Harborough, Lord Beatty leased out their big country house, the Reigate priory in Surrey, and rented Brooksby hall in Leicestershire and Grantully castle, Perthshire. Their London house was at 17 Grosvenor square.

Beatty and his sons were in Chicago three days in 1932 following Lady Beatty's death.

Starts Term for Violating Copyright on a Prayer

East St. Louis, Ill., March 10.—[Special.]—J. R. Sweeney of Belleville today began a 60 day jail sentence imposed on his plea of guilty of violating a copyright on a prayer. The copyright was issued to J. J. Miller of Springfield. Sweeney said he used the prayer on 3,000 parochial schoolbooks here and in Springfield, but that he thought only Miller's direction for folding the covers, and not the prayer, was copyrighted.

Attend Funeral of Colored Messenger

Chief Justice Hughes (left) and Justice Van Devanter of the Supreme court as they attended funeral services in Washington yesterday for Edwin Burke, colored messenger who served Chief Justice Hughes and others.

[Associated Press Wirephoto.]

WOMAN ESCAPES WITH HER LIFE IN 7 STORY PLUNGE

Hits Wire Net After Fall from Hotel.

(Picture on back page.)

Miss Patricia Drew, 23 years old, of Pittsburgh, leaped or fell from the window of her room on the tenth floor of the Commonwealth hotel, 2757 Pine Grove avenue, yesterday, but she was not killed.

She landed on a steel wire netting covering a third floor skylight in a court on the south side of the hotel. The wire mesh acted as a cushion to the fall and was wrapped around the girl. Policemen had to use crowbars to extricate her and then they took her to the North Chicago hospital.

There physicians said that she suffered no broken bones but was suffering from shock and possible internal injuries. The physicians said she would recover.

Indicates Suicide Attempt.

At the hospital the young woman screamed hysterically: "Why didn't you let me finish it?"

In her incoherent mumblings Capt. Thomas Duffy of the Sheffield avenue police, detected the name "Paul." He asked her who she referred to. She said: "Paul Mellon of Pittsburgh."

The son of Andrew Mellon, Pittsburgh capitalist, is named Paul. At the Mellon home in Pittsburgh, however, the family said it had never heard of Miss Drew. Paul Mellon was married two years ago and is now in England.

The girl also said that her home was in the Squirrel Hill section of Pittsburgh and that her parents were dead. She said her father had been a judge in Pittsburgh. Inquiries there disclosed that a Judge J. B. Drew is now a justice of the Pennsylvania Supreme court. Judge Drew's family and other Drews reached through the Pittsburgh telephone di[illegible]ory said they had never heard of the girl.

Hotel Man Calls Police.

The police learned that yesterday afternoon Miss Drew entered a drug store in the Commonwealth hotel building and told a clerk she was ill. She then registered at the hotel desk and was assigned room 1020. Twenty minutes later Roman B. Lorenz, manager of the hotel, heard a thud as her body struck the wire netting. He saw the girl lying there and called the police.

The police learned that Miss Drew came to Chicago last October and for several months had been living at 2834 Cambridge avenue. She said she formerly worked for an engineering concern in Pittsburgh.

Arrested in Grade School Class as Robber; Confesses

Charles Alterie, 13 years old, 1543 Edgemont avenue, an eighth grade student at the Cregier school, 1820 Yeaton street, was arrested in class yesterday by police from the Maxwell street station as a member of a gang of boys who have admitted a number of recent burglaries and robberies in the district. Charles confessed. Three other boys under arrest are: Michael Muretti, 15 years old; Albert Guiliano, 14, and Dan Ferraro, 15.

Served Under Taft

Washington, D. C., March 10.—[Special.]—Hanging up his judicial robe for an hour today, Chief Justice Charles Evans Hughes of the Supreme court of the United States attended funeral services for Edwin O. Burke, his colored messenger at the court.

Associate Justice Van Devanter and several officials of the court also attended the services, conducted in St. Augustine's church. Burke, who was 58 years old, had been a court messenger for 20 years. He served the late Chief Justice William H. Taft and was assigned to Chief Justice Hughes when the latter succeeded Mr. Taft. Burke had been a messenger at the capitol before going to the court.

When Burke's health began to fail the chief justice had him assigned to less arduous duties, making him doorman of the marshal's entrance to the court. For years Burke had brought mail to the justices in the morning. He died Friday.

PAYS $6 FOR SPEEDING.

Frank Gustina, 35 years old, 1463 Carmen avenue, a salesman, was fined $5 and $1 costs yesterday by Judge John Gutnecht for speeding.

LOMBARD LACKS MONEY TO TEND FAMOUS LILACS

But WPA Teaches Town to Play Checkers.

With Lombard's famous lilac festival less than two months away, a single gardener was working yesterday among the 500 bushes that grow in Lilacia park in the Du Page county town. He was working alone because the Lombard park board has no funds to provide additional caretakers.

"There will not be so many blooms this year," said the gardener, Louis Hagerman, as he busily pruned last year seed pods from the rare and valuable bushes. "This pruning should have been done last season to conserve the plants' strength, needed for producing blooms this year. But caring for all these bushes, as well as doing the other gardening and caretaking, is too much for one man, and the board has not been able to furnish help."

Lombard Citizen Protests.

The condition of the lilac bushes has caused comment among Lombard citizens, and at a recent meeting of the park board one of them protested, asking why an adequate staf of gardeners is not employed. The condition of the board's finances was explained to him, according to Harold Schaible, board president, and the citizen appeared to be satisfied.

Other Lombard residents declared yesterday, however, that the board is able to sponsor a WPA recreational project; that it employs fourteen men and women to play checkers, ping-pong, shuffleboard, and other games in a rented hall. Mr. Schaible explained that the federal money used in the recreational work cannot be made available for care of the lilac bushes, and added that besides ping-pong and checkers, the WPA staf teaches sewing and quilting and gives lessons on the piano.

Find Checkers and Ping-Pong.

A visit to the WPA project in the basement of the Hammerschmidt building at 9 North Main street disclosed supervisors playing checkers and ping-pong. One was using a jig-saw to cut out one of the three little pigs he had traced on a board from a child's water color book. On a shelf were several similar objects of wood and metal.

Meanwhile, Lombard folk were hopeful that Lilacia park can be made ready for the annual festival, which has become famous not only in Illinois, but in many far places. The park was formerly the estate of Col. William R. Plum, horticulturist, lawyer, and soldier, who willed it to the town. He gathered the rare lilac species in his travels throughout the world. Other varieties added since his death have made Lombard's collection the second largest in the world. Visitors have come from foreign countries to see them.

WPA Checker Teacher in Action

Theodore Dickinson (left), one of the supervisors of the WPA recreational project in Lombard, apparently confronted with a tough tactical problem at headquarters yesterday. One of his duties is teaching checkers to the Lombard residents.

[TRIBUNE Photo.]

INDIAN CHIEF TELLS WHERE TECUMSEH'S BONES LIE BURIED

WINDSOR, Ont., March 10.—(AP)—Chief Mee-Mee of the Ojibway Indian tribe said today that the bones of Tecumseh, famous Indian chief who died fighting Americans in the battle of Moraviantown, Oce. 5, 1813, rest at the Soldiers' club on Walpole Island, Ont. Their whereabouts have long been a mystery to historians.

Mee-Mee said that Chief Shawnoo, warrior comrade of Tecumseh, was instigator of the movement to bring the great chief's remains to Walpole Island.

In the dead of night, 83 years ago, or 40 years after Tecumseh's death, three Ojibway braves traveled to Moraviantown, dug up the bones from the battlefield where he died heroically after the British Gen. Proctor had fled, and brought them back to Chief Shawnoo.

Widow of "Kingfish" Long Denies Report She'll Wed

Washington, D. C., March 10.—[Special.] — Mrs. Rose McConnell Long, widow of Huey P. Long, who succeeded her husband as senator from Louisiana, issued a denial today of published rumors that she intended to marry soon.

RELAPSE AFTER ILLNESS LEAVES BOGAN WEAKER

Superintendent of Schools William J. Bogan, who has been recuperating at his home at 741 Gordon terrace from a severe attack of hiccoughs and other disorders, suffered a relapse last evening, according to his physician, Dr. Sylvan Coombs.

"At the moment his condition is not considered serious," Dr. Coombs said. "He has lost some strength due to development of abdominal complications and will have to remain quiet for some time."

Mr. Bogan entered the Presbyterian hospital Feb. 3, at the end of the last school term, for rest and observation because of overwork, a cold, and digestive disorders. He was considerably weakened by a nine day attack of hiccoughs. On Feb. 20 Mr. Bogan was permitted to return home, and until yesterday was reported gaining strength.

City Asks That Cradle Phone Charge Be Killed

Elimination of the extra 25 cents monthly charge on cradle phones is asked in a petition filed with the Illinois commerce commission yesterday by the city. Assistant Corporation Counsel James J. Danaher, filing an intervening petition in the Illinois Bell Telephone rate case now pending before the commission, asserted that the cradle phones cost no more to manufacture or maintain than the standard type, hence the monthly charge made by the company for a three year period should be dropped.

For juniors, misses and women

BRUCEWOOD DRESSES

This one's a jump ahead of the season—that makes it doubly thrilling. Trim, fresh, dashing—it's one of the high spots of our brilliant collection

$17.50

Others to $59.50—sizes 10 to 20, 38 to 44 11 to 17. 7th fl.

Maurice L Rothschild
State at Jackson

Quality, value, satisfaction . . . plus liberal accommodations

TRI-PHI suits & coats for Junior misses

$17.50

Short, mannish suits . . . dashing, swagger styles, dressy styles, too . . . everything that's gay, frivolous and trouble making

Others to $35—sizes 11 to 17. 3d fl.

Maurice L Rothschild
State at Jackson

MARSHALL FIELD & COMPANY

$29.75

Thumb tack jacket dress from The Maternity Shop

Just thumb tacks, but tremendously smart, printed on the taffeta front and flaring collar of a navy sheer dress. The fashionably collarless jacket fastens snugly under the chin. Adjustable wraparound skirt. Sizes 12 to 20.

Sixth Floor, South, State—Also in Evanston and Oak Park

Our booklet of Spring fashions for maternity wear is now ready and will be sent to you upon request.

STETSON HATS $5 to $15

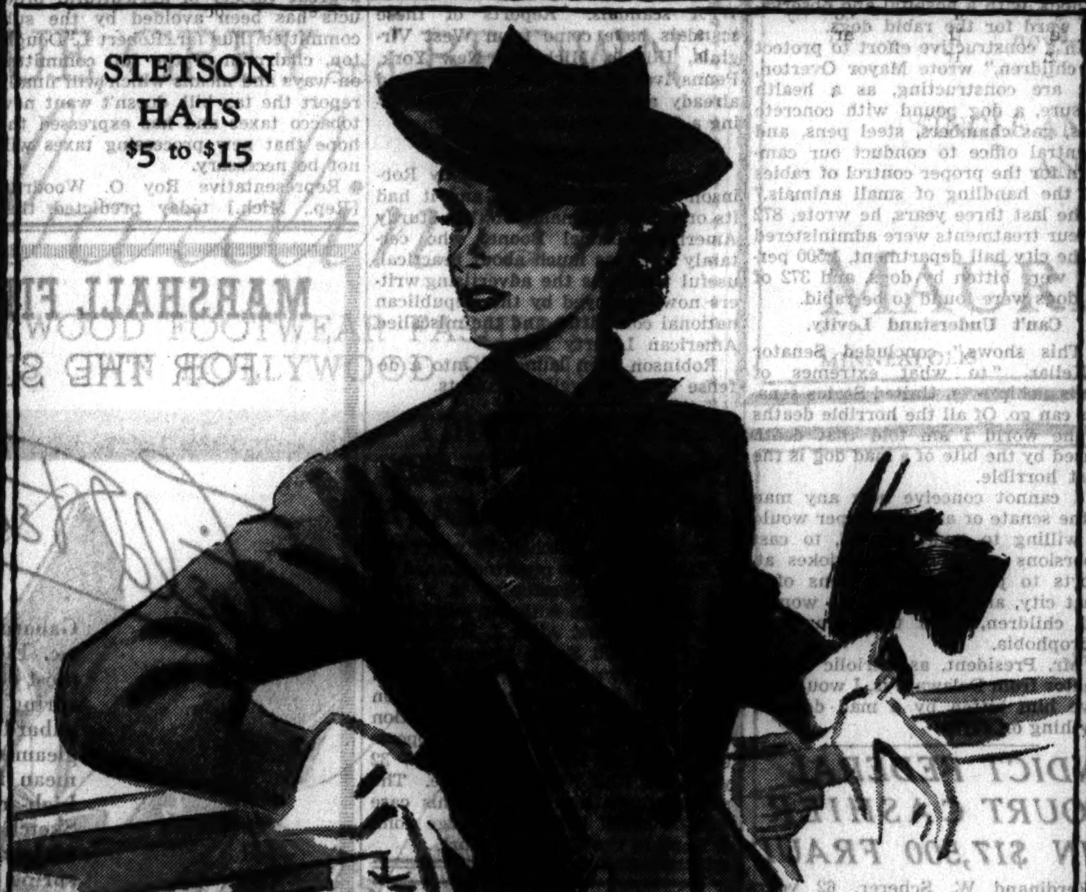

ROTHMOOR MAN-TAILORED SUITS

masterpieces of the tailoring art

$25

Sleek fit combined with ease and loungy comfort. That's the trick in making a mannish suit; that takes real tailoring—and tailoring, as you know is Rothmoor's special forte

Other suits, $17.50 to $85; sizes 12 to 42, 5th fl.

MAURICE L ROTHSCHILD
MINNEAPOLIS State at Jackson CHICAGO ST. PAUL

SPECIAL Men's White SHIRTS $1.95 3 for $5.50

An excellent quality of self figured madras.

A. Starr Best
FINE CLOTHES for MEN
11 to 13 NORTH WABASH AVENUE
Just North of Madison Street

COUPON FOR TRIBUNE ACCIDENT INSURANCE POLICY

For New Policy or Renewal, $1.25 a Year

To secure the Chicago Tribune-Federal $7,500.00 Travel Accident Insurance Policy, or to renew for another year one previously issued to you, cut out and fill in the application below and send it with registration fee of $1.25 to Tribune Insurance Dept., Federal Life Insurance Co., 168 N. Michigan Ave., Chicago, Ill. Remit by money order or check payable to Federal Life Insurance Company. (During the first five years, as provided in the policy, the value of all specific indemnities increases 10% each year the policy is renewed.)

☐ NEW POLICY OR ☐ RENEWAL

Check here if you wish new policy — Check here if you wish old policy renewed

APPLICATION for $7,500.00 TRAVEL ACCIDENT INSURANCE POLICY

If Renewal, write Policy Number here. No. ....

Issued to Subscribers to the Chicago Tribune

(If you wish a new policy ALL QUESTIONS BELOW MUST BE ANSWERED. If you wish to renew a Policy previously issued to you, indicate above and fill in name, address and policy number.)

Do you apply for a $7,500.00 Travel Accident Policy in the Federal Life Insurance Co., issued only to Subscribers to the Chicago Tribune?......

What is your Full Name?..

Address?.. Apt.?..........
Number Street

....
City State

What is your Age?.........Place of birth?..........................

Date of birth? Month............Day............Year..........

Are you Totally Blind or Deaf?.........Are you Crippled to the Extent That You Cannot Travel Safely in Public Places?..................

What is the name and address of person to whom you want this insurance paid in case you are killed? (If not answered insurance will be payable to your Estate.)

Beneficiary's Name? ....

Relationship? ....

Address? ....

Do you certify that you are or will become a subscriber to the Chicago Tribune?...................

Sign your name here..

NOTICE: Not more than one policy will be issued to any one person. Issued Only to Applicants Over 10 and Under 70 Years of Age.

SEE NEW THREAT TO FREE SPEECH IN VAN NUY'S BILL

Called Plan to Silence New Deal Foes.

BY ARTHUR SEARS HENNING.
[Chicago Tribune Press Service.]

Washington, D. C., March 10.—[Special.]—On the eve of the court proceedings tomorrow in which the Black committee will attempt to establish its right to read 5 million private telegrams another storm burst today over another repressive weapon the New Deal is accused of forging.

This new controversy rages around the Van Nuys bill to penalize any person or corporation for any "attempt to influence, through fear or intimidation, the vote" of any employé in a presidential or congressional election. It provides a fine of $5,000.

The bill, of which Senator Frederick Van Nuys [Dem., Ind.] is the author, was approved by the senate judiciary committee without a public hearing and was passed by the senate Feb. 4 without discussion.

Seek to Broaden Terms.

The measure is now pending in the house judiciary committee, where the Republicans are staging a fight to amend and broaden it in such manner as to preserve freedom of speech for employers and to bring within its purview the Democratic office holders having supervision of the millions of employés on work relief projects and recipients of the dole and subsidies from the federal treasury.

House Republicans immediately pointed out that such legislation might be employed by the administration in a general attempt to inspire among employers a fear of taking any active part in the election because any argument they might make against the reëlection of Mr. Roosevelt might be construed as intimidation, indirectly, of their employés.

Recall 1934 Campaign.

The Republicans also recalled the tactics of the Democratic leaders in the 1934 congressional elections to inculcate fears among persons on relief that they would be cut off the rolls unless they voted for the return of a Democratic congress. Likewise they cited the charges by Senator Rush D. Holt [Dem., W. Va.] that political considerations control employment on work relief in his state and similar charges in other states.

Altogether it was contended that the bill was so drawn as to apply only to employers in private business who are overwhelmingly opposed to the reëlection of the President but not to the Democratic politicians possessing the power to influence votes "through fear or intimidation" in the administration of work relief.

In pursuance of these considerations Representative Randolph Perkins [Rep., N. J.] introduced a bill providing "that it is unlawful for any person, being an officer, agent or employé of the government of the United States, or any of its agencies or instrumentalities, to influence or attempt to influence, through fear or intimidation, the vote of any other person," in connection with any presidential or congressional election. A penalty of a fine not exceeding $1,000 or imprisonment for not more than one year for each offense is proposed.

Both Bills in Committee.

These two bills are now before a house judiciary subcommittee of which Representative Zebulon Weaver [Dem., N. C.] is chairman. Mr. Weaver said today that an effort will be made "to harmonize the measures."

"All this hullabaloo over my bill is ridiculous," said Senator Van Nuys tonight. "It is absolutely untrue that the administration had anything to do with it. I conceived the idea and drafted the bill without suggestion, advice or help from any one else.

"I was animated by what I have observed in the elections of the past. It is notorious that many employers threaten their employés with loss of their jobs unless they vote as the employer dictates.

"My bill is aimed at such intimidation, not at legitimate arguments an employer may make to influence votes generally. He might argue that the reëlection of Mr. Roosevelt would be bad for business and my bill would not be applicable. I have no objection to broadening the bill so as to penalize government office holders for attempts to influence votes by fear or intimidation."

ROOSEVELT FOES DROP BAY STATE DELEGATE FIGHT

Boston, Mass., March 10.—[Special.]—Opposition to an instructed Roosevelt delegation from Massachusetts to the Democratic national convention has disappeared with the recent agreement of Senators Walsh and Coolidge, critics of the national administration, to go on the slate approved by National Chairman Farley and Gov. Curley.

The capitulation of these critics appears to leave former Gov. Joseph B. Ely, active in the American Liberty league, without substantial support to oppose the renomination of the President.

Indications are that Mr. Ely will not even seek to go to the convention as a delegate. The only way he can continue his opposition is to associate himself with the movement arising among league members to support the Republican nominee for President in November. This he may do.

LEA & PERRINS SAUCE ON THE TABLE FOR TASTIER MEALS

HEAR OF THREAT TO BOYCOTT OHIO SPEECH BY MRS. ROOSEVELT

Cleveland, O., March 10.—[Special.]—A threat to boycott Mrs. Franklin D. Roosevelt's lecture here tomorrow night has climaxed a bitter dispute in the Cuyahoga county Democratic ranks, it was learned today.

The threat was made to Charles West, undersecretary of the interior, the newspaper said, by a faction of Democrats headed by W. B. Gongwer, county committee chairman, in an attempt to have Gongwer named a delegate to the national convention of their party.

West returned to Washington last night after spending nearly two weeks in Ohio in an attempt to solve the Cleveland delegate problem. West said he expected to announce the Ohio slate of delegates tomorrow.

"We know nothing about Democratic factional politics, but we have heard that the factional split may hurt our meeting," said Mrs. Katherine Wallin, a member of a committee of the Health and Parent Education association, which is sponsoring Mrs. Roosevelt's lecture.

"Of course," said Mrs. Olive Joy Wright, past president of the Women's Democratic club here, "there is a feeling among the rank and file that there isn't as much enthusiasm as there might be for Mrs. Roosevelt, but there wasn't any threat of any kind."

WPA IN ILLINOIS STARTS TO SAVE —ON PENCILS

Peoria Told It Means More Jobs.

BY GEORGE TAGGE.
[Chicago Tribune Press Service.]

Peoria, Ill., March 10.—[Special.]—Junket.—In the course of their statewide junket Illinois Works Progress administration leaders arrived here today and pleaded for the help of local WPA and governmental officials in carrying out a reduction of from 200,000 to 157,900 in the number of workers. Illinois WPA is down to its last 25 million dollars and it is anybody's guess as to if and when more will be received.

Ways of lopping 42,100 workers off the pay roll with minimum damage to the WPA program were discussed in a general meeting and group meetings at a hotel. Sandwiched between this serious business was a solid hour's band music, with 40 WPA musicians effectively defeating attempts at conversation by Mayor E. N. Woodruff and 50 other listeners.

Chief Worry Is Money.

"One of our chief worries is getting money to keep projects going," said Robert J. Meyers, director of WPA finance, before the music started. "Therefore, the idea is to make our present funds last as long as possible. At the rate of about 15 million dollars a month, our present 25 million dollars should last until mid-April. We are hopeful of getting additional allotments, but don't know just when."

Administrative economies of the most rigid kind were urged upon the assembled WPA officials by John Lumley, state office manager, to stretch available funds.

"Even the use of lead pencils must be watched," Lumley declared. "If all employés in the state are careful not to waste pencils, it means jobs for a few more workers. Avoid unnecessary telephone calls and there will be pay for workers. Plan your travels more carefully. The cost of even a fifty mile trip would furnish a few days' work for a man on a project."

Build Road at Peoria.

Three hundred men were observed working with ordinary efficiency to build a scenic winding road which will wind around the north end of this city. This project has well received by residents for such a road had been planned many years ago by the city, which never had funds for it construction.

McElwee and several other district WPA officials wore lapel buttons advocating the candidacy of Dr. Herman N. Bundesen for governor. No other political emblems were in sight.

"This doesn't mean that there is any intimation that we are trying to influence WPA workers to vote a certain way," McElwee replied to a question. "It's a personal preference with every one of us. We haven't been instructed nor have we instructed any one on political matters."

Missouri County Picks Alf Landon Delegation

Charleston, Mo., March 10.—(AP)—A mass meeting of Mississippi county Republicans today selected delegates to congressional and state conventions instructed to support Alf M. Landon for the Republican nomination for President.

M'KELLAR RISES AGAINST SENATE 'SLUR' ON DOGS

Defends WPA's De Luxe Pound in Memphis.

[Chicago Tribune Press Service.]

Washington, D. C., March 10.—[Special.]—Senator Kenneth McKellar [Dem., Tenn.] boiled over with indignation in the senate today when he stood up to oppose the charge of Senator Daniel O. Hastings [Rep., Del.] that the dogs in Memphis are just ordinary strays.

Senator Hastings had made his remarks in discussing the famous dog pound constructed by the WPA for Memphis, and in this connection he quoted Representative Frederick R. Lehlbach [Rep., N. J.] as follows:

"Let's look at the dog pound in the city of Memphis, for the building of which $25,000 has been allocated. I saw some days ago a reproduction of the architect's sketch of this dog house, and I certainly wish I could live in as handsome a building. The dogs will have individual pens, with fresh bedding every day, exercise runways, shower baths, and every comfort known."

Resents Slur on Dogs.

Apparently it was all right for Senator Hastings to inform his colleagues of the splendid project Memphis was getting, but Senator McKellar was outraged by the slur upon the dogs. Implying that the senator from the home city of the du Ponts was prejudiced in favor of quality dogs and criticized the New Deal merely because it stood up for the rights of the underdog, Senator McKellar, spluttering with indignation, quoted:

"The senator from Delaware, always vitriolic where the present administration is concerned, said: 'These dogs are not valuable dogs. They are just strays. If the owner does not claim them they are taken into a gas chamber and killed.'"

Senator McKellar then proceeded to put the senate right about the dogs in Memphis. He produced a letter from the mayor of Memphis, Watkins Overton, saying, "The attempt to belittle and ridicule the construction of the Memphis dog pound is malicious, vicious, and inspired. I have received letters from all over the country, which shows that the propaganda is widespread."

Reads Mayor's Protest.

The senator also read copy of a long telegram sent by Mayor Overton to a New York newspaper, protesting "the biased, partisan, and unfair story in regard to this project." According to Mayor Overton, the dog pound, which cost only $19,000, not $25,000, was undertaken as a health measure. There has been an epidemic of mad dogs and city authorities in 1935 were compelled to destroy 10,000 dogs. Accordingly, the WPA has enabled the city to adopt more humane methods, with a hospital and observation ward for the rabid dogs.

"In a constructive effort to protect our children," wrote Mayor Overton, "we are constructing, as a health measure, a dog pound with concrete walls, gas chambers, steel pens, and a central office to conduct our campaign for the proper control of rabies and the handling of small animals." In the last three years, he wrote, 872 pasteur treatments were administered by the city hall department, 1,500 persons were bitten by dogs, and 372 of the dogs were found to be rabid.

Can't Understand Levity.

"This shows," concluded Senator McKellar, "to what extremes of partisanship even United States senators can go. Of all the horrible deaths in the world I am told that death caused by the bite of a mad dog is the most horrible.

"I cannot conceive how any man in the senate or any newspaper would be willing to make fun of, to cast aspersions on, or to utter jokes at, efforts to protect the citizens of a great city, and especially the women and children, from the ravages of hydrophobia.

"Mr. President, as vitriolic as the senator from Delaware is, I would not have him bitten by a mad dog for anything on earth."

INDICT FEDERAL COURT CASHIER IN $17,500 FRAUD

Ferdinand W. Scherer, 62 years old, 6536 North Oshkosh avenue, for ten years a cashier in the office of the United States District court, was named in an indictment yesterday before Federal Judge Charles E. Woodward, charging the embezzlement of a total of $17,530 from funds of his office and four bankruptcy accounts. The principal shortage, according to the indictment, which included eleven counts, is $15,180 from several small bankruptcy accounts, which he covered by writing a fictitious claim against the American Bond and Mortgage company.

ROBINSON SHOWS NEW DEAL FEAR IN WPA SCANDALS

Leader Rises to Defend Boondoggling.

[Chicago Tribune Press Service.]

Washington, D. C., March 10.—[Special.]—Senate Majority Leader Joseph T. Robinson of Arkansas today took cognizance of widespread and increasing charges of politics and corruption in the 4 billion dollar "work relief" spending program by delivering a prepared defense of boondoggling.

Robinson said critics of the administration has "discovered a word pronounced 'boondoggling,'" and "by distorting its meaning they hope to perform a feat of political magic and by constant repetition of the word to distract the attention of the American people from the real picture of what is happening in the Works Progress administration."

Scores Liberty League.

Robinson accused the Republican party and the American Liberty league of "playing politics with human misery" and with "attempting to make a political football out of the unfortunate unemployed in this country."

Senator Arthur H. Vandenberg [Rep., Mich.] replied that it was not the Republican party but a New Deal Democrat—meaning Senator Rush Holt of West Virginia—who has been most vociferous in his denunciation of graft and political corruption in the WPA.

"I don't know anything about boondoggling," said Senator Vandenberg, "but that is not the most formidable charge that can be against the WPA. There are two more serious charges — that the WPA is being subjected to political exploitation and manipulation, and that it starts projects as emergency projects which in turn require vast permanent appropriations from congress."

Vandenberg Tells of Projects.

Senator Vandenberg mentioned specifically the 200 million dollar Florida ship canal project, which was started with a 5 million dollar relief allocation, and the 35 million dollar Passamaquoddy tide harnessing scheme, which President Roosevelt started with 3 million dollars by executive order. He said he understood that the total of such projects started by executive order, and without authority of congress, would require ultimate appropriations of more than 500 million dollars.

The Robinson-Vandenberg debate was followed by a speech by Senator Carl Hayden [Dem., Ariz.] who demanded an additional appropriation of 700 million dollars for the Public Works administration, based on a report from Secretary Ickes listing projects totaling 3 billion 118 million dollars. Of this amount, states and municipalities would put up 1 billion 952 million.

Speech Reflects Uneasiness.

Robinson's senate speech, for which he had been primed by the Works Progress administration, was regarded as significant in that it reflected uneasiness on the part of the admin- WPA scandals. Reports of these scandals have come from West Virginia, Illinois, Michigan, New York, Pennsylvania, and other states, and already a senate resolution demanding a full investigation is pending.

Defines Boondoggling.

Boondoggling was defined by Robinson as "a useful work and it had its origin in the name of that sturdy American, Daniel Boone, who certainly knew as much about practical, useful things as the advertising writers now employed by the Republican national committee and the miscalled American Liberty league."

Robinson then launched into a defense of boondoggling projects.

VOTE TO INDICT PHYSICIAN IN 2D ABORTION DEATH

Dr. Justin L. Mitchell, 57 years old, of Palos Park, was reported named by the grand jury yesterday in a true bill charging him with the murder by abortion of Mrs. Alice J. Haggin, 20 years old, 8631 South Morgan street, mother of two children, who died on Feb. 1. Dr. Mitchell was convicted on Feb. 12 of manslaughter in connection with the death, from an illegal operation, of Miss Mary Nowalowski, 32 years old, 2212 West 54th place. The motion for a new trial in this case will be heard Friday by Judge John J. Lupe in the Criminal court.

This Week Only
100% Genuine Lanoil
SELF-SETTING PUSH-UP
PERMANENT WAVE
Guaranteed
Wave $2.00
Including shampoo, set and personality wave.

Madame Love now offers this famous
Croquignole Marcel
at an amazingly low price. Spiral or croquignole winding. This is a superior permanent producing glorious natural waves.

CLAIROIL HAIR TINTING
Including Shampoos and Wave
Clairoil is a strictly vegetable oil—in 14 shades, from platinum blonde to jet black. Madame Love does the hair dyeing personally. $3

Madame Love
French Hairdresser, Inc.
31 E. Madison St.
The Original and Only Mme. Love Shop
Ground Floor Dearborn 0304

Chicago Daily Tribune
THE WORLD'S GREATEST NEWSPAPER
Vol. XCV. Wednesday, March 11. No. 61.
Published daily, except Sunday, Tribune Tower, 435 N. Michigan-av., Chicago, Ill. The Tribune company, publishers.
MAIL SUBSCRIPTION PRICES.
Mail subscription prices in Ill. [outside of Chicago], Ind., Iowa, Mich., and Wis.—Daily with Sunday, one year, $12.50.
Zone 3 and 4 in states other than Ill., Ind., Iowa, Mich., and Wis.—Daily $7.50 per year.
Zones 5 and 6, inclusive, Canada, Mexico and foreign—Daily, $12.00 per year.
... 1903, at the postoffice at Chicago under act of March 3, 1879.

HOUSE GETS NEW MASS OF FIGURES ON TAX SCHEMES

Committee Flounders in Treasury's Data.

BY WILLARD EDWARDS.
[Chicago Tribune Press Service.]

Washington, D. C., March 10.—[Special.]—After a week of frantic searching for new taxes to meet President Roosevelt's demands for 620 millions a year added revenue, a house subcommittee today was still floundering amidst a mass of proposed fresh levies.

The treasury department today unloaded upon the weary congressmen a stack of statistical information which caused more bewilderment. A number of tables were compiled by the experts proposing various graduated rates on the undistributed net income of corporations. The President had suggested an average tax of 33⅓ per cent upon such surpluses as the most satisfactory answer to his request for more money.

Vary from 15 to 75.

The new tables proposed rates varying from 15 to 75 per cent on surpluses ranging from 10 to 50 per cent and up of earnings.

So perplexed were the subcommittee members by the treasury statistics that they were unable to explain them to newspaper men. The impression grew that the experts, representing the President's point of view, were deliberately flooding the subcommittee with technical information with a view to finally forcing an agreement on the President's original proposal.

But the majority on the committee continued to insist that the Roosevelt tax plan should be modified to protect corporations in laying aside sufficient revenues to "cushion" the concerns in lean years.

Hit by Administration.

This "cushion"—the assessment of a comparatively low tax on a certain percentage of earnings in order that adequate reserves might be built—has been objected to by the administration experts who contend that the original program does not prevent "saving for a rainy day."

The Democratic majority on the committee, who promised at the beginning that the bill would be strictly nonpartisan and that Republicans would be permitted to participate in the discussions, have begun to hold private sessions to which only Democrats are admitted. But even the Democrats are divided in opinion and the bill is still far from the writing stage, it was admitted.

Avoid Process Tax Talk.

The subject of the new processing taxes proposed by the President upon a great variety of agricultural products has been avoided by the subcommittee thus far. Robert L. Doughton, chairman of the full committee on ways and means which will finally report the tax bill, doesn't want new tobacco taxes and has expressed the hope that new processing taxes will not be necessary.

Representative Roy O. Woodruff [Rep., Mich.] today predicted that the bill would be a sad disappointment as a revenue producer no matter in what form it is reported.

"If the corporate surplus tax is enacted, big business is merely going to put its money into tax exempt securities," he declared. "They say tax exempt securities can't be found any more but the subcommittee was informed by the treasury that such securities are increasing at the rate of a billion a year. I, for one, am against voting new taxes of any kind upon the people until we can be guaranteed economy in government."

MOTHER AND THREE CHILDREN EVICTED AS 700 HECKLE DEPUTIES

New York, March 10.—[Special.]—Mrs. Thomas P. Gilleeny and her three small children were evicted today from their home in the Sunnyside Gardens sections of Queens, despite the concerted efforts of 700 indignant neighbors to prevent a squad of sherif's officers from carrying out the dispossess order.

The City Housing corporation founded Sunnyside Gardens. President Roosevelt, his wife, and his mother are financially interested in the venture.

The Gilleeny furniture was carried out as the crowd booed thirteen deputies who had been held off for almost two hours.

Two deputies carried one bellicose man to the street, and a woman, 65 years old, who sat down on the doorsill and refused to move, was pickd up and carrid away.

Th officers had to smash in the front door, which had been nailed fast, in order to enter the house.

GOV. MERRIAM OF CALIFORNIA GIVES LANDON HIS AID

Sacramento, Cal., March 10.—[Special.]—Gov. Frank Merriam today announced the release of friends who had been supporting him as a "favorite son" and declared his intention of supporting Gov. Alf M. Landon of Kansas for the Republican presidential nomination.

The California executive said he would not seek or accept a position as a delegate but will go to any reasonable lengths to aid in the election of delegates pledged to Gov. Landon.

"It is not difficult or illogical for me to support Gov. Landon," he said, "he being the only other Republican governor in the western part of the United States and one of the few in the entire country. My decision to discourage further efforts to put a delegation in the field instructed for me was influenced greatly by the tremendous amount of work in the governor's office."

O. M. KARRAKER HEADS TRUSTEES OF U. OF ILLINOIS

Orville M. Karraker, a banker of Harrisburg, Ill., yesterday was elected president of the board of trustees of the University of Illinois at a meeting held in the Blackstone hotel. He succeeds Walter W. Williams of Benton, Ill. Harrison E. Cunningham of Urbana, secretary of the board for 22 years, was reëlected, as was Lloyd Morey of Urbana, who has been controler of the university for 18 years.

MARSHALL FIELD & COMPANY
FOR THE SLENDER FOOT
Field Peacocks
OF GABARDINE
Gabardine is spring's own shoe fabric. Field Peacock stylists make the most of it and make it doubly THIS spring's favorite. Field Peacock gabardines are highlighted with gleaming patent. Their lovely lines mean faultless fit for the slender, high-arched foot with narrow heel. Sketched: two styles from a wide variety of Field Peacocks in new spring colors. Sizes to 10; widths AAAAA to B.
Fifth Floor, Middle, Wabash.

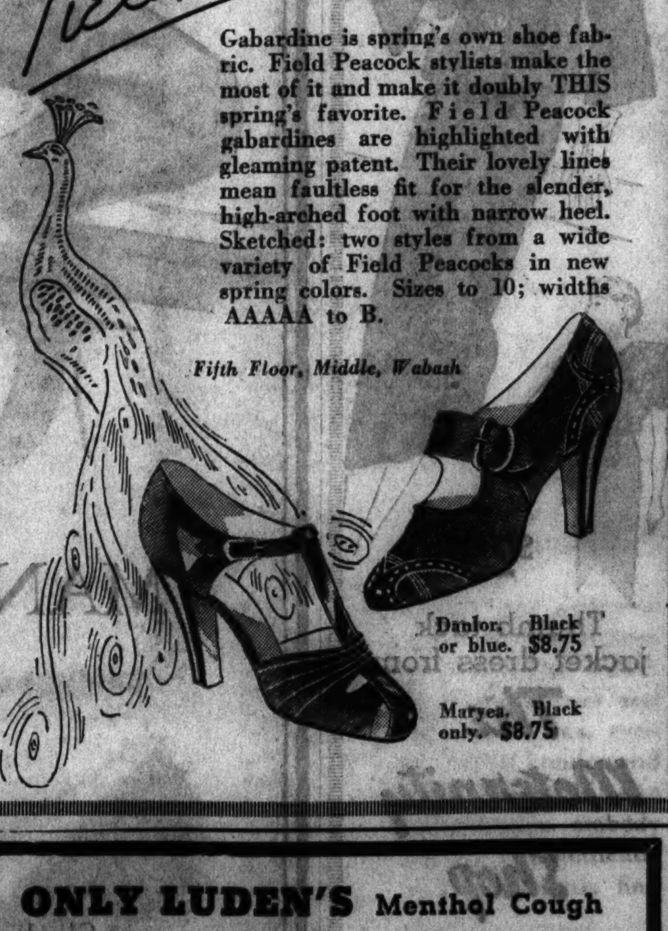

Danlor, Black or blue, $8.75
Marysa, Black only, $8.75

2-day Specials
For Reading or Distance

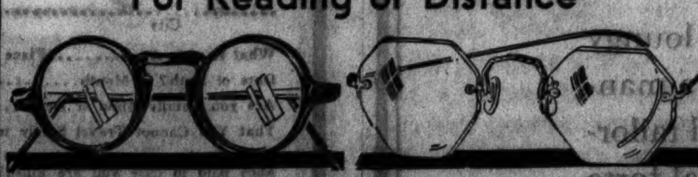

Zylo Comfort Glasses
With Finest Toric Lenses
$5.85 complete
Octagon Rimless Glasses
White or Pink Gold-Filled
$6.85 complete
Eye-Examinations by Registered Optometrists Included
Optical Section, First Floor.
CARSON PIRIE SCOTT & Co

ONLY LUDEN'S Menthol Cough Drops CONTAIN an ALKALINE FACTOR contributing to your lowered ALKALINE RESERVE when you have a cough or COLD. 5c
LUDEN'S
WITH ALKALINE FACTOR ADDED

The Men's Store
Monroe at Wabash

The English Raglan Has Shouldered Its Way Into Suits
With Two Trousers $34.50 Slacks and Regulars

Having our noses to the wind, as we do, for anything new, we ran across this Raglan shoulder jacket suit in time to introduce and give it a whirl last fall. That we're back with it for spring is proof that it went over. Without pleats or bellows it is the easiest of easy-going clothes. New style features of the jacket are the riding coat side vents and pouch shape patch pockets. As to the fabric shown, it's a herringbone weave domestic Cheviot with all the earmarks of being a direct descendant of that famous material which makes English sport and country clothes what they are.

In the suits of Cheviot both trousers match the jacket, one pair with pleated tops. Covert and Cashmere Raglan suits have matching trousers and contrasting slacks.

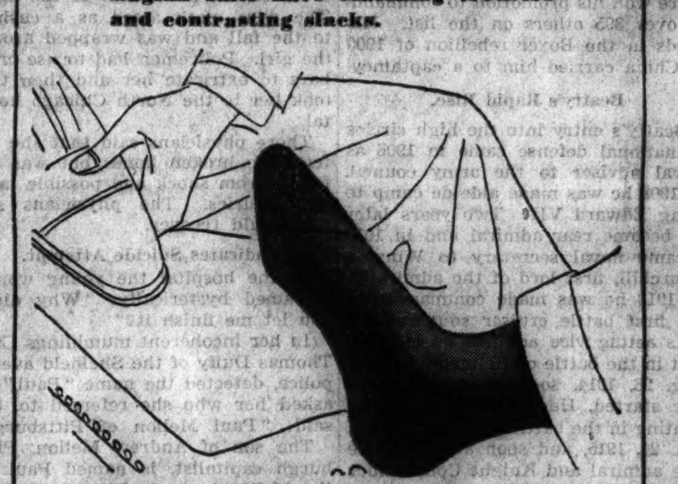

Here's the Red Tip Toe Hosiery Announced in March Esquire
3 Pairs, $1

And to quote the *Esquire* announcement: "It's the longest wearing toe ever knitted into socks . . . sprung from the great research laboratories of Interwoven. Every man who ever kicked a toe through a sole will welcome Red Tip Toes by Interwoven—they end all that—and they are comfortable."

Collar can be worn either open or closed like the collar on a sports shirt.

Patterns and Tailoring Give These P. J.'s Every Chance to Make Good
SPECIAL $2.50

Cut out for sleeping, there's a lot of things about them that would make it easy for us to pass them off on you as lounge suits that have taken a conservative turn to pattern. There are two patterns, the most distinctive two we found in a dozen we thumbed our way through. One a small neat check, the other a spaced allover. In both cases pattern comes to an abrupt stop at the cuffs and collar, which are of solid deeptone colors.

CARSON PIRIE SCOTT & Co
Suits, Second Floor; Hosiery, Pajamas, First Floor.

DENEEN FACTION SHIFTS SUPPORT TO DITCHBURNE

Brooks Candidate Gets Added Strength.

BY PARKE BROWN.

Harry S. Ditchburne, Republican candidate for state's attorney on the Brooks ticket, was indorsed for that office yesterday by the Deneen group. This additional strength is believed to make him by far the strongest contestant for this nomination.

The indorsement was announced by Charles S. Deneen, former United States senator, at an evening meeting of workers which filled the cameo room in the Morrison hotel. The Deneen group, which chose to operate as a separate unit in this campaign, previously had supported Leonard C. Reid for state's attorney, but Deneen announced that Reid for personal and business reasons had filed his withdrawal just before the 5 o'clock deadline at the office of County Clerk Flynn.

Moved by Unusual Ability.

It also was said by some of the leaders at the meeting that the decision to throw the group's strength to Ditchburne was due to a feeling that all possible support should be given to the Brooks candidate because of his unusual qualifications.

In making his announcement, former Senator Deneen read a statement by Henry Barrett Chamberlin, operating director of the Chicago crime commission, which described Ditchburne as "highly efficient, courageous, capable, discriminating in his judgment, and of unquestioned integrity."

He also read from a report of the Chicago Bar association approving Ditchburne's qualifications for the Circuit bench.

"Some of us spoke to Mr. Ditchburne when we first began to discuss candidates," continued Deneen, "but at that time he did not desire to run."

Promises Efficient Service.

Ditchburne was on the platform with the group leaders and when he was introduced spoke briefly of his purposes if he is elected.

"I hope," he said, "that I shall be the kind of state's attorney good Republicans want. I don't intend to be what is called a sensational state's attorney. I always try to keep my feet on the ground and I don't four-flush.

"If I am state's attorney there won't be anybody starting any crime war. The war will be on from the beginning of my term and will be on until the end of it, on all the time without letup.

"You can tell your friends and neighbors that the thing that to my mind is the foremost duty of the state's attorney is to see to it that the people have honest elections."

Democratic Field Smaller.

Except for Reid's, the principal last minute withdrawals were of Democratic candidates. They left three regular organization candidates for county offices—Horace G. Lindheimer for treasurer, John E. Conroy for Circuit court clerk, and Frank V. Zintak for Superior court—and Joseph L. Gill for Municipal court clerk, without opposition.

Since State's Attorney Courtney, Bailif A. J. Horan and Sanitary Trustees Thomas F. Byrne, Paul V. Colianni and Dennis A. Horan already were without opposition, the Democrats now have primary contests for only three places on their county ticket. Those who have battles are Coroner Frank J. Walsh, Recorder Edward J. Kaindl and Paul Drymalski of the board of tax appeals.

Gov. Horner and former Gov. Len Small were indorsed during the day by the joint legislative board of the Illinois Federation of Labor. Both were credited with aiding measures sponsored by the labor organization.

GEN. McCOY TO SPEAK.

Maj. Gen. Frank McCoy will speak on "The Army's Part in This Community," at Chicago Association of Commerce luncheon in the Hotel Sherman today.

Picked as "Cutest" Babies at Fair

Diane (left) and Jeanne Golden, 5 months' old twins, selected as the "cutest babies" at the San Diego, Cal., exposition. They are the children of Mr. and Mrs. Thomas Golden of San Diego.

[Associated Press Wirephoto.]

HIGHWAY PATROL IGNORES LAW ON '36 CAR LICENSES

Horner Politics Cause for Laxity.

BY HAL FOUST.

[Chicago Tribune Press Service.]

Springfield, Ill., March 10.—[Special.]—Gov. Horner's state highway police are failing to arrest drivers of automobiles lacking 1936 licenses. To hand out tickets might cost a few votes in the primary elections next month.

"We don't want to arouse the antagonism of the motoring public toward our patrolmen," Walter Williams, new chief of the state force, said today. "Patrolmen are instructed to speak to drivers without this year's plates and politely and courteously to ask them to get the new licenses."

Statute fixes Jan. 1 as the deadline for plates of the new year. According to state law it is a misdemeanor, punishable by fine, to operate a car without the current year's numbers.

Politics Held Responsible.

Politics has been responsible for the negligence in enforcing the law. Each succeeding administration has felt that it could gain public favor by being more lenient than its predecessor in the collection of the annual tax and that it would lose public favor by being more strict.

Mayor Kelly this year deviated from this trend by ordering arrests in Chicago early in the year. The reaction has not been as unfavorable as politicians have heretofore feared.

The failure of the state highway police to enforce the license laws is interpreted here as a bid by Gov. Horner for the votes of the tax delinquents.

22 Contracts Awarded.

State Highway Engineer Lieberman this afternoon announced the award of 22 construction contracts, including seven in the metropolitan area, calling for a total expenditure of $1,062,298. The Chicagoland jobs are as follows, listed with the contractors and their successful bids:

Ill. 53—Grading 3.74 miles north from Rand road to point south of Ill. 22, $109,748, Capshull & Co., Deerfield, Ill.; substructure for viaduct over Great Western railroad near Lombard, $23,307, George D. Hardin, Chicago; superstructure for same viaduct, $21,261, Mississippi Valley Structural Steel company, Melrose Park.

Crawford avenue—Substructure for viaduct over Belt Line railroad south of 123rd street, $20,606, Van Etten Brothers, Chicago; superstructure for same viaduct, Seiber Steel company, Chicago.

147th street—Viaduct over C. & E. I. railroad in Dalton, $121,301, Joliet Bridge and Construction company.

Ill. 65—Grade separation with Lincoln highway and E. J. & E. railroad southeast of Aurora, $115,377, Illinois Hydraulic Stone and Construction company, Elgin.

Other jobs in today's letting are located in ten counties outside the metropolitan area.

ROOSEVELT AND KNOX MEN LEAD IN N. H. PRIMARY

Manchester, N. H., March 10.—(AP)—Unpledged candidates for delegates to the Democratic national convention trailed far behind those pledged to President Roosevelt as returns from today's presidential primary in New Hampshire slowly mounted tonight.

Republican candidates favorable to the candidacy of Frank Knox, Chicago and Manchester publisher, although unpledged, were in the lead in the tabulation of Republican ballots.

Of 16 candidates for eight places as delegates at large on the Democratic ticket, only four were not pledged to Roosevelt and in returns from 100 precincts of the state's 295, they occupied the last four places.

Gov. H. Styles Bridges topped the list of 16 candidates for the seven places as Republican delegates at large with U. S. Representative Charles W. Tobey, second; former Gov. Huntley N. Spaulding, third, and former U. S. Senator George H. Moses, fourth. All of these are favorable to Knox's candidacy for the Republican presidential nomination.

BROOKS MAKES 2 TALKS IN HEART OF FARM SECTION

Pledges a Program Like That of Lowden.

BY LLOYD WENDT.

[Chicago Tribune Press Service.]

Quincy, Ill., March 10.—[Special.]—In two speeches delivered today in the heart of the Illinois corn belt, Wayland Brooks of Chicago, candidate for Republican nomination for governor, called for the eventual abolition of the Illinois sales tax and pledged himself, if elected, to summon immediately the best minds of the state to work out the farm problem on state lines.

Mr. Brooks spoke at Macomb, in McDonough county, this afternoon, and at Quincy tonight before crowds which jammed the halls and packed the corridors outside. He was greeted with bands and banners and the hearty enthusiasm of old time campaigns as he launched an intensive drive which will carry him to every part of the state in the next three weeks.

Dwells on Farm Problems.

At Macomb, a Republican stronghold, Mr. Brooks dwelt principally on the farm problem, evoking cheers as he pointed to his own direct interest through ownership of a farm near Ottawa.

"I have indorsed the farm program first outlined by former Gov. Frank O. Lowden, and I promise you now that if I am elected governor of this state I will immediately summon the best minds of the state to work out the problem along those lines," he said. "In addition to that I will work unceasingly to take the hand of centralized power from the back of the farmer and the small business man, again to give him opportunity to have and enjoy the fruits of his honest labor."

Must Have Chance to Own.

"Every opportunity must be given the farmer to own the soil he cultivates. Money at the lowest possible cost must be made more readily available to him for farm ownership, seed, crops, and stock improvement purposes. A sympatheic understanding of the needs of the man who produces the necessities of life, who toils through a day that knows no fixed hours to obtain a living for himself and family, is an absolute essential in the governor of Illinois. My interests and training have given me such an understanding. There can be no genuine or permanent prosperity until the man who produces the necessities of life shares fully in that prosperity."

At Quincy, Mr. Brooks was guest of honor at a dinner given by 62 of the 68 Republican committeemen of Adams county. Later he addressed a throng which filled the Orpheum theater. Here he pledged himself to the immediate reduction of the sales tax, if elected, and its eventual abolition as soon as other revenue is provided.

Called Temporary Expedient.

"The occupational tax, commonly called the 'sales tax,' is a temporary expedient and should be abolished at the earliest possible moment," Brooks said.

"The sales tax was to abolish the state real estate tax, but as a matter of fact, this new tax is bringing in twice as much money, and that extra money is being wasted through inefficiency. Meanwhile you pay more through the sales tax in one year than you did on the state real estate tax in ten years. I do not mean that real property should suffer more, it emphatically should not. We must cut government expenditure and not continue to take 66 millions a year from the poor man who can barely afford to buy food and clothing for his family.

"The present system of distributing relief in Illinois is fundamentally wrong. No bureau at Washington or Springfield can understand the needs of the families in this community. Your local authorities, assisted by the charitable organizations and churches which you support, are the ones who best understand and can best administer relief. It is a desecration of the home to have the maintenance of life among its unfortunate members contingent upon their political activity or affiliation."

THE ABC's of JUST WONDERFUL FOOD

C is for Coffee;
It's well understood
That Coffee at Harding's
Is Better than Good!

Today's Special

A cup of Harding's coffee (regular or double strength) and our own baked hot cross buns 15c

Harding's JUST WONDERFUL FOODS

All Over the Loop

CUTLER'S

BLACK, BLUE, GREY and BROWN

Gabardines

SUPERB HOLLYWOOD FOOTWEAR FASHIONS
FROM CUTLER'S OWN HOLLYWOOD STUDIO

DESIGNED FOR CUTLER'S AND NOBODY ELSE BY JUNE FENTON, DIRECTOR, CUTLER'S HOLLYWOOD FOOTWEAR FASHION STUDIO—THEY'RE TRULY THE STYLE HITS OF AMERICA!

COUNT ON THESE 8 CONVENIENT CUTLER STORES FOR THE SMARTEST THINGS FIRST

LOOP STORE—111 S. STATE ST., PALMER HOUSE

4746 SHERIDAN ROAD
2801 MILWAUKEE AVENUE
4105 W. MADISON STREET

1142 LAKE STREET, OAK PARK

911 EAST 63rd STREET
2356 EAST 71st STREET
6408 S. HALSTED STREET

MARSHALL FIELD & COMPANY

Intimate Discovery NO. 1

BRIGHT TAFFETA PETTICOATS

A taffeta petticoat *in color* to wear under your wool suit. Shades of the "Gibson Girl"! And if your blouse is sheer you'll adore one of the new camisoles. Bright red, blue, green or yellow checked taffeta petticoat shown : $5.95

FIFTH FLOOR SOUTH, STATE
Also at Evanston and Oak Park

QUALITY, VALUE, SATISFACTION—PLUS LIBERAL ACCOMMODATIONS

TODAY AT 8:45

A great selling of new spring topcoats

OF LUXURIOUS NAPTUNA CLOTH
LOOMED FOR US BY
STROOCK

$27.50

in natural camel shades, browns, and grays—plaids, too

It's a great opportunity all right. Everyone knows that Stroock is in a class by themselves when it comes to weaving soft, sumptuous, luxurious fabrics that give long wear. And they're styled with such gusto—tailored with such care that $27.50 represents a sensational triumph. And to cap the climax, this selling comes just as the topcoat season opens. Make a memo of this event now—and be here early. 8:45 is the starting gun

SINGLE AND DOUBLE BREASTED, BALMACAANS
AND BELTED STYLES—6TH FLOOR

MAURICE L ROTHSCHILD

MINNEAPOLIS — State at Jackson CHICAGO — ST. PAUL

New spring Stetson hats

Stetson gets authentic style information from all over the world; from universities and other sources, even from their London and Paris offices. These new Stetsons embody the latest authentic ideas which you find described in their Stetson-grams—and back of every hat is the traditionally famous craftsmanship which makes Stetson style stay for all time. That's why we carry America's largest selection of these fine hats

STETSON-GRAM
"Among better dressed club and business men there's a definite trend towards lower crowns and Alpine brims"

The illustrated hat is called the "Mauro" and it's here in 11 colors and several dimensions

$6.50

Other Stetsons $6.50, $8, $10, $15 to $40

MAURICE L ROTHSCHILD

Good clothes—nothing else

MINNEAPOLIS — State at Jackson CHICAGO — ST. PAUL

495 CANDIDATES FOR 160 JOBS AS COMMITTEEMEN

Only 19 Party Aspirants Without Rivals.

After the deadline yesterday for withdrawal of nominating petitions for ward and township committeemen, 495 candidates remained in the field.

Each of the major political parties will elect 50 ward and 30 township committeemen. Eight Republicans are without opposition, while 11 Democrats are unopposed.

Horace M. McCullen, the only candidate for Democratic committeeman in Northfield township, withdrew his petition.

Interest heightened in the campaign for Democratic committeeman in the 49th ward when Ald. Frank Keenan, a Democrat, stayed in his fight to wrest the committeemanship from John D. Hayes, who has the organization support. A third candidate, William G. Murray, is supported by the Horner forces.

Following are the candidates for the Republican nominations:

[An asterisk indicates an incumbent, [b] indicates those candidates supported by Brooks, [c] those by Caldwell, and [d] those by Deneen. In some cases candidates have the support of more than one group. Caldwell headquarters said there had been no definite decision as to where their support would go in the county townships.

REPUBLICAN.

Ward.

1ST—*Daniel A. Serritella [C].
2D—William L. Dawson, *William E. King [B], Ben G. Edmondson.
3D—Robert R. Jackson [C], *Oscar De Priest [B].
4TH—*Charles Krutckoff [B].
5TH—Jacob D. Allen [D], *John Leonard East [B], Walter F. Gale.
6TH—George P. Nelson [C], Austin L. Munsell, *Patrick Sheridan Smith [B].
7TH—*Charles L. Gerds [B], Franklin E. Ramsey [D].
8TH—*Andrew C. Metzger [B], Daniel P. King, Lawrence J. Dahlgren [D].
9TH—Axel G. Seeder [D], Charles W. Secord [B], William A. Kipper.
10TH—*Ernest M. Cross [B], Elmer A. Brown, Harry E. L. Timm [D], Peter J. Brodin, John Mordus, George J. Avery.
11TH—*William S. Finucane [C], M. S. Wilkowski, Leo Przybylski, Alexander J. Prominski, Alex Mandrecki.
12TH—*Felix F. Kucharski [B], Harry I. Parsons [C-D], Mrs. Barbara Becker, Charles M. Fasan, John T. Parsons.
13TH—William A. Cunnea Jr., David Davidson [D], *George Oscar Lehr [B].
14TH—*James W. Breen [C], Joseph L. Doyle.
15TH—Michael A. Ruddy [C], Richard De Koker [B], Ernest Geissler [D].
16TH—*William H. Reid [B], Jacob Ruchmann, Fred F. Linke, Arthur A. Cervinka.
17TH—Arthur T. Weatherwax [C], Henry D. Lindblad [D], *Asa A. Davidson [B].
18TH—James L. Brogan [C], George M. Fisher [B], Charles R. Palmquist [D].
19TH—*Robert C. Rohn [B], O. E. Northrup [D].
20TH—*William C. Pacelli [C], Anthony F. Mordente.
21ST—*George F. Barrett, Simon A. Murray [B].
22D—*Anthony L. Golusinski [C], Thomas W. Vanderpoel [B], Rudolph Mulac Jr., Anthony F. Benkowski, Harry A. Steinmeyer.
23D—*William Lass [C], William G. Shane [B], Otto Kalivoda [D], George Budarek.
24TH—*Paul W. Rothenberg [C].
25TH—*William Parrillo [C-D].
26TH—*James Vignola [C], Edward H. Hoffman, George A. Gillmeister, Peter Wilk, Stanley Jurkowski.
27TH—Michael J. Galvin [C], Francis M. Tuite [B], Mickey J. Galvin, George F. Cronk, Frances More Tuite.
28TH—*Joseph A. Porcaro [C-D], Martin Fernbach, Joseph Woodrille, William J. Jembrzycki, Philip T. Wasylowsky.
29TH—*Samuel O. Shaffer [C], Maurice G. McGuire, A. E. Golan [B], James F. Murphy.
30TH—*Edward F. Moore [B], Joseph J. Nagle [D], John P. Clarke.
31ST—*Daniel A. Roberts [C], George Kurfirst [B].
32D—Casimir Gorny [B], John D. Miklasz Jr.
33D—John J. Kaleth [C-D], *John T. Dempsey [B].
34TH—*Eugene L. Nusser [C], William Rieger Jr. [B].
35TH—*Frank Peska [C], Marshall W. Olson [B], John Cebelinski, Oscar T. Olson [D].
36TH—*Eden T. Brekke [C], Arthur M. Romme [D], Leonard A. M. Johnson [B], Fred T. Johnson.
37TH—*Francis A. Horrigan [C], Arvid L. Peterson, Walter G. Hepner [B], Henry W. Pfaff, Theron L. Watt, Ninian H. Welch [D], William A. Furness, Edgar C. Kruger.
38TH—*Frank M. Kalteux [C], Edward H. Wigdahl [B], Oscar Swanberg, Armand B. Fish, Philip M. Sandberg.
39TH—Raymond J. Peacock [B], *Charles J. MacGowan [C], Fred Mueller.
40TH—*John J. McKeone [B], William McKinley Gleeson [C-D].
41ST—*James C. Moreland [B], Michael J. Rudnik [C].
42D—*Charles E. Peace [B], Marvin J. Bas, Ross P. Ceffallio.
43D—Irving A. Stevens, Arthur F. Albert [C-D], *James B. Waller [B].
44TH—*Robert W. Dunn [D], Herbert W. Auw [B], Charles E. Fleming.
45TH—Charles J. Fleck [C], *William H. Feigenbutz [B], Ernest William Kuehl.
46TH—Max Landesman [B], Harry Klatzco [C], Gustav Schmidt, George S. Craig [D], Alex Wassmiller.
47TH—*John J. Hoellen [B], Harry N. Miller.
48TH—*John A. Massen [D], Philip Horvitz, Charley Phillips, Alexander S. Bush, Joseph L. McCarthy [B].
49TH—Charles Edwards [C], *Harry A. Riley [B], Arthur I. Wallace, Edward J. Riley, George A. Williston [D].
50TH—Leland C. Scott [C], *Louis Nettelhorst [B], Jens M. Jensen, Carl J. Johnson.

COUNTY TOWNSHIPS.

BARRINGTON—Henry O. Sodt, Albert G. Gieske.
BERWYN—Harry A. Novotny, Benjamin C. Lejcar, William Ludvik, Frank Sidlo, William H. Pollack.
BLOOM—John P. Ephgrave [B], Joseph Gannon.
BREMEN—Charles F. Nielson, Edward A. Reimer.
CALUMET—Earl Kistner [B].
CICERO—Edward G. Konvalinka [C], George W. Berns, Jerry Dolezal [B], Gottlieb F. Waldvogel, Edward J. Pacl, Edward G. Konwalinka.
ELK GROVE—William Busse [B].
EVANSTON—Alfred W. Craven Jr. [B].
HANOVER—Harold F. Mayer [B].
LEMONT—Andrew Lundeen, Anthony J. Pechnick.
LEYDEN—Arthur N. Haugan [B], Harold R. Chapman.
LYONS—James P. Aylesworth, Frank J. Krtz [B], Robert William Peterson, Henry C. Wahl.
MAINE—Ian Glass [B], Fred A. Fulle.
NEW TRIER—Henry Fowler [B], Henry A. Gardner.
NILES—Henry A. Procsel, George E. Blameuser.
NORTHFIELD—Edwin L. Griese, Alexander Borland, Martin Garrity.
NORWOOD PARK—John G. Arnold, Max Ballack, A. H. Dreyer, David O. Peterson.
OAK PARK—Herman F. Bartels, L. A. Wescott [B], Thomas W. Barrett, Willis McFeely.
ORLAND—Fred F. Yunker, I. A. Cleveland.
PALATINE—George W. Howes, Martin E. Plato, Malcolm C. Wade.
PALOS—Frank Kuecher, Lester F. Mahaffey.
PROVISO—George F. Lee [B], Kurt Berliner, Howard Rusk Roberts.
RICH—John H. Thies [B], Wilbert W. Rea.
RIVER FOREST—Arthur J. Bidwill [B].
RIVERSIDE—A. W. Komarek, William F. Stoddard [B].
SCHAUMBURG—Louis Redeker, Fred Springinsguth.
STICKNEY—Charles J. Sahs, Michael Kapschull.
THORNTON—William F. Propper [B], Fred T. Ehlert.
WHEELING—Herman H. Boeger, Albert F. Volz, Elmer B. Sachs, Charles C. Utpadel.
WORTH—William H. Weber [B], Leonard C. Pronger.

In the Democratic filings below an asterisk indicates an incumbent, all of whom are organization candidates. An H indicates those candidates supported by Horner.

DEMOCRATIC.

1ST—*Michael Kenna.
2D—*Joseph F. Tittinger, Claude Hill, Augustus L. Williams [H], Bryant A. Hammond.
3D—*Edward M. Sneed, Charles Udell Turpin [H], George H. Murphy.
4TH—*Joseph P. Geary, William J. Lally, George Tully, Edward P. Garrity [H], Fred Gustafson.
5TH—*H. G. Lindheimer, William F. Sullivan, Carl B. Nelson, Henry J. Donahue [H].
6TH—*James M. Whalen, Christopher M. Galvin, Edward A. Corcoran, Daniel J. McMenamin, Thomas A. McManigal, Lawrence J. Daly.
7TH—*James W. Ryan, Francis J. Loughran, Adam S. Mioduski [H].
8TH—*James J. Sullivan.
9TH—*Sheldon W. Govier, William Masessa [H].
10TH—*William W. Powers, Eugene A. Wisniowski, William J. Pieczynski [H], Waclaw A. Szymanski.
11TH—*Hugh B. Connelly, Anthony Skierkiewicz, John Zukorski, Frank J. Pacanowski, Joseph Kalinosky, Edward McDermott, Anton J. Zygmuntowicz [H], Joseph Przybylo, Frank Wilkowski, Chester Dymitrowicz.
12TH—*Frank V. Zintak, Boles S. Patzkoski, Frank J. Lassa [H], John Kowalski.
13TH—*Michael J. Flynn, Albert F. Haney [H].
14TH—*James J. McDermott, Stephen S. Samuel [H].
15TH—*Richard Frohlich, Thomas A. Oliver [H].
16TH—*Terence F. Moran, Patrick Tuohy.
37TH—*Roger J. Kiley, Edward Keenan, Norman M. Breen, James P. Kerrigan [H], Matthew Flannigan.
17TH—*Frank J. Walsh.
18TH—*Peter J. Brady, Richard J. Evans.
19TH—*Thomas D. Nash, Stanley L. Stanczak.
20TH—Nicholas J. Mastro [organization support], Carmen Vacco.
21ST—*Adolph J. Sabath, James J. Polodna [H].
22D—*Henry Sonnenschein, Stanley S. Jasinski [H].
23D—*John Toman.
24TH—*Jacob M. Arvey.
25TH—*James B. Bowler.
26TH—*Frank E. Konkowski, Walter F. Dziurgot [H].
27TH—*John J. Touhy.
28TH—*P. A. Nash.
29TH—*Martin J. O'Brien.
30TH—*Edward J. Upton, Sebastian B. Weiler, Thomas O'Neill.
31ST—*Edward J. Kaindl, Frank J. Kruppa [H].
32D—Joseph P. Rostenkowski [organization support], Stanley Henry Kunz [H].
33D—*Clayton F. Smith, Edward W. Dempkowski, Chester A. Kotowski [H], Philip Kotowski, Harry Sadowski.
34TH—*Neal T. Kelley, William J. Enderle [H].
35TH—*Leo J. Winiecki, Michael Skrzyszewski, Thomas S. Dyba, Adam S. Przybyszewski, Edward L. Skorzewski.
36TH—*Harry Kohl, Edward J. McMahon, Thomas M. Conley [H], James H. Collins, Albert B. McMahon, John T. Collins, William H. Higgins, John F. Higgins [H], Thomas C. Gorey.
38TH—*P. J. Cullerton, Edmund J. Odalski, Thaddeus R. Diadul [H].
39TH—*H. L. Brody, Joseph P. Corr [H].
40TH—*Christ A. Jensen, Michael J. Geraty [H].
41ST—*Thomas J. Bowler, Aloysius Susmarski, Thomas Knapik [H], Walter S. Jagodzinski.
42D—*William J. Connors, Joseph C. Meier [H].
43D—*Mathias Bauler, John Haffey, Anthony P. Collins [H].
44TH—*Raymond W. Moore, Joseph P. O'Keefe [H], Harry C. McCarthy, Morey Cole.
45TH—*Charles H. Weber.
46TH—*Joseph L. Gill.
47TH—*Joseph H. Donahue, James T. O'Malley [H].
48TH—*J. Frank Lyman, William J. McDonough, J. Perry Quinlan [H].
49TH—*John D. Hayes, Frank Keenan, William G. Murray [H].
50TH—*Louis Rixmann, Albert N. Kuhn.

COUNTY TOWNSHIPS.

An R indicates regular Democratic organization support, and an H indicates Horner support.

BARRINGTON—George Wagner [R], Howard R Brintlinger [H].
BERWYN—Matthew A. Berg, Frank J. Kasper.
BLOOM—Raymond T. Murphy [R], John Gravelot Sr. [H].
BREMEN—Harry Clarke [R], Alfred A. Terry.
CALUMET—Pauline Vyzral [R], Joseph Leonardo [H].
CICERO—Michael J. Solar [R], George E. Nemec, Arthur Nedwed.
ELK GROVE—Oscar S. Johnson [R], Herman Schwake.
EVANSTON—Albert J. Smith [R], Philip H. Treacy, Walter Clifford Bowman.
HANOVER—Paul Johnson [R], John L. Krog [H].
LEMONT—Harold F. Egan [R], Valentine X. Sliwinski [H].
LEYDEN—William J. McNerney [R], John A. Cullerton.
LYONS—Emmett McGrath [R], Leo F. Kennedy [H].
MAINE—Ning Eley [R], John P. Byrne, Raymond Canaday.
NEW TRIER—Ralph M. Snyder [R], Thomas J. Lynch [H], Clark E. Nolan.
NILES—Michael Weber [R], Martin Krier.
NORTHFIELD—No candidate.
NORWOOD PARK—Frank X. Aubin [R], Howard E. Weinberg, Frank Trenholm, Oliver E. Hartwig, Henry Clausen.
OAK PARK—William P. Churchill [R], Philip J. Sharkey Jr.
ORLAND—Andrew Ludwig.
PALATINE—George W. Meyer [R], Roy L. La Londe.
PALOS—Emmett J. Flavin [R], John H. Banks.
PROVISO—Joseph J. Lelivelt [R], Edwin J. Fox, William McGurn.
RICH—Paul E. Geaslin [R], Edward E. Schmaedeke.
RIVER FOREST—Roy D. O'Brien [R], Louis F. Mahoney [H].
RIVERSIDE—Frank F. Lopata, Frank J. Kral Jr., Walter C. Wellman.
SCHAUMBURG—Alfred Geistfeld [R], Frank Sporleder.
STICKNEY—William Loeffler [R], Philip J. Hollinger, Edward C. Kabella [H].
THORNTON—Wendelin Croak [R], J. G. McConnell, Roman E. Posanski.
WHEELING—George Olcese [R], Homer J. Byrd [H].
WORTH—William J. Walsh Jr. [R], Thomas J. McInerney, George W. Piper, Benjamin J. Glaser, Thomas A. Reardon [H].

Objections have been filed against the primary petitions of 67 Democrats and 71 Republicans.

BUNDESEN, OUT FOR STROLL, HELPS FIGHT FIRE IN A HAYSTACK

Salem, Ill., March 10.—[Special.]—Herman N. Bundesen's habit of walking along country roads, on his downstate speech making tour as a Democratic primary gubernatorial candidate, led him into a lively battle against a haystack fire tonight.

Strolling with the Rev. Frank McClure of Abingdon, on U. S. route 50, four miles west of Flora, Bundesen saw a fire starting in a soy bean stack on the Henry Bass place. At the same time Bass and his helper, Arthur Gibbs, saw the blaze.

From his chauffeur driven car, which was trailing him, Bundesen took a first aid kit and ran with McClure to the scene. They took pitchforks and got busy. Part of the hay was saved.

MAYOR ASSAILS HORNER BEFORE TWO AUDIENCES

Pleads for Dr. Bundesen and Roosevelt.

Mayor Kelly told two large audiences last night that he is taking part in the present Democratic primary campaign not for himself but in the interest of the people. "As mayor of this city for the next three years it is my duty to look after the welfare of its people," he said.

One of his audiences was composed of 2,000 women at a Second ward workers' meeting in St. Elizabeth's hall, 4100 South Michigan avenue. At a Forty-third ward Democratic workers' meeting at 715 West North avenue, he was heard by a crowd of 1,000, mostly people of German descent.

Pushes Roosevelt Candidacy.

His heart is in the reëlection of President Roosevelt, the mayor told his audiences, and to aid the President it became necessary, in the opinion of Democratic leaders, to shelve Gov. Horner and nominate a Democrat who would be a help instead of a hindrance in the fall campaign.

"I carried every colored precinct in Chicago last year when I was reelected mayor," Mr. Kelly told his south side audience. "I told you at that time I expected to be elected by a majority and I wanted you folks to give me a majority also so I could truthfully say I represented the colored people as well as the others. You showed your confidence in me and I want to keep that confidence.

"Ed Kelly is not a boss and the man who calls me that is defaming his own city. He is carrying on a campaign of spite. [This obviously was in reference to campaign talks of Gov. Horner who has said he refused to bend his knee to Boss Kelly.]

Happiness is at Stake.

"I'm in this campaign because the happiness of every person in this city is at stake. I want to see people smiling. Therefore I want to assist in bringing this city and this nation out of chaos and developing a feeling of brotherly love in all people.

"I don't want to bunk anyone. I'm talking from my heart. These are dangerous times. We are about to make history. We are sitting on a keg of dynamite with wars threatening on all European borders.

"In Washington we have a man who can be believed. He has an especial interest for the poorer classes.

Looks to Next Year.

"I'm looking forward a year to what may happen if things go wrong in Washington. Therefore, I believe every one of you should vote in the Democratic preferential primary for Franklin D. Roosevelt."

The mayor told both audiences that Gov. Horner had failed to coöperate with the legislature to the detriment of the public. His appeal for primary votes for Dr. Herman N. Bundesen for the Democratic gubernatorial nomination were wildly cheered at both meetings.

HORNER CANDIDATES CONTINUE ATTACKS UPON MAYOR KELLY

Jacksonville, Ill., March 10.—[Special.]—Continuing their onslaughts against "boss rule" and "Democratic party dictation," Horner for governor ticket candidates addressed a meeting of Morgan county voters here tonight after appearances at Jerseyville and Carrollton.

Gov. Horner continued his barrage against Mayor Kelly of Chicago, reiterating his charges that Mayor Kelly is attempting to tell the voters of the state whom they shall accept as governor. John Cassidy, the Horner ticket candidate for lieutenant governor, declared Kelly's "bossism" methods are aimed at wrecking the Democratic party, and urged Democrats to unite in voting for party harmony through support of the Horner ticket in the primary election.

Joseph Spiker, Chicago, head of the National Polish Alliance, candidate for state treasurer, declared Chicago and Cook county are "as much opposed to boss rule as downstate Illinois, and will roll up just as large a majority for the Horner ticket as you Democrats downstate."

The candidates called on "Uncle Joe" Page, 92 year old newspaper man and veteran Democratic leader at Jerseyville, and at Carrollton visited Mrs. Henry T. Rainey, widow of the former speaker of the house.

THREE GET YEAR EACH FOR 1934 ELECTION FRAUDS

County Judge Edmund K. Jarecki yesterday sentenced three former election judges to one year in the county jail for contempt of court growing out of their refusal to explain how vote frauds occurred in the 40th precinct of the 42d ward during the election of Nov. 6, 1934.

The three who were foung guilty one week ago are John Garbarino, 66 years old, 520 North Wells street; Joseph Michelotti, 35 years old, 308 West Illinois street, and Edward J. Ladwig, 50 years old, 2 West Ohio street. They were taken into custody.

Attorney Louis Greenberg representing the defendants obtained a writ of supersedeas from Supreme Court Judge Francis Wilson in the county building during the afternoon. This order permitted the release of the men on $2,500 bonds pending the appeal, but it had to be filed with the Supreme court clerk at Springfield before they can be released. Attorney Greenberg went to Springfield, filed the writ, and obtained the release of his clients upon his return late last night. Bond was provided by William R. [Billy] Skidmore, reputed gambler.

House Votes a Fine if You Fail to File 'Green Slip'

Washington, D. C., March 10.—(AP)—The house today passed and sent to the senate the "green slip" bill providing fines for failure to file duplicate income tax returns for use of state and local tax officials. The new measure, asked by the treasury, would add a $5 penalty to the tax of an individual failing to file the "green slip" duplicate, and $10 to that of partnerships or corporations.

GIRL, 3, DIES OF BURNS.

Burns incurred when her clothing caught fire from a kitchen stove on Feb. 29 caused the death in St. Joseph hospital yesterday of Patricia McKenna, 3 years old, 1240 Rosemont avenue.

OLD AGE PENSION APPLICATIONS TO BE TAKEN SOON

Commissioners Approve County's Setup.

The Cook county board, meeting yesterday as the finance committee, approved tentatively the administrative machinery for distributing pensions to 25,000 persons in the county under the Illinois old age assistance laws.

Although federal funds are not yet assured to match the old age appropriations of the state, the commissioners announced that pension applications are to be received within a few days at relief offices here. The Cook county bureau of public welfare is to supervise the work.

The Illinois program calls for dispensing $30 a month to persons 65 years old and otherwise eligible for assistance. Half this sum is to come from state appropriations and half from congressional appropriations.

Object to Illinois Decentralization.

The federal social security board has not yet approved the arrangements made by Illinois for handling the pensions and until this approval is forthcoming no federal money will be available.

Illinois' provisions for delegating administration of the distribution to county officials are understood to have aroused objections in Washington, where a model setup was devised which would vest administration of the law in a centralized state bureau.

"We decided to go ahead anyway," said Clayton R. Smith, president of the board. "We think the state will proceed with its assistance program even though there is some delay in getting federal money. We have appointed Assistant State's Attorney William Touhy to confer with A. L. Bowen, director of the state department of public welfare to make certain on this point."

How Filing Will Be Handled.

The date when the applications for pensions will be accepted may be announced tomorrow, according to Mr. Smith.

Applications must be sworn before a notary and filed at any Cook county welfare relief station.

In committee yesterday the commissioners approved a budget of $212,533 for the salary and expenses of the pension service during the remaining eight and a half months of 1936. One hundred and sixty employés including supervisors, clerks, case workers, and stenographers, will be headed by Mrs. Clara P. Paige, director of the family service division of the Cook county welfare bureau.

11 SEEK CITY COUNCIL JOBS; VACANCIES IN 21ST AND 46TH WARDS

Eleven petitions for aldermanic candidacies were on file with the board of election commissioners when the deadline for filing arrived at 5 p. m. yesterday. Two vacancies are to be filled, one caused by the death of Ald. John J. Lagodny of the 21st ward and the other occasioned in the 46th ward by the election of Oscar F. Nelson to the Superior court.

Five candidates seek the 21st ward seat: Anton Moser, 1930 South Fisk street; Joseph F. Ropa, 1710 West 21st street; David Joyce, 1611 South Western avenue; Frank C. Freid, 1841 South Racine avenue; and Frank J. Bilek, 1638 Blue Island avenue.

In the 46th ward, six aldermanic candidates have filed: Carl Emil Liedberg, 3114 Clifton avenue; Desse Anderson, 937 West Newport avenue; James F. Young, 633 West Waveland avenue; John Harvey, 3407 North Elaine place; Victor C. Edgren, 3220 North Clifton avenue; and Kenneth Behrend, 1032 West Roscoe street.

The names of these candidates will be printed on a separate ballot to be given voters in the two wards when they got to the polls in the primary election, April 14, unless there are withdrawals between now and March 25, the last day for withdrawing.

Carrozzo, Head of Union, Is Ill in Hospital Here

Michael Carrozzo, head of the street laborers' union, is under observation at the Presbyterian hospital, where he was taken on Sunday after he had been flown back from Miami, Fla., in a chartered plane. He was accompanied on the trip by his secretary and a nurse. Carrozzo is suffering with a kidney ailment and is under the care of Dr. Herman Kretschmer.

COUGHLIN CARDS REQUIRE FIRST CLASS POSTAGE

[Chicago Tribune Press Service.]

Washington, D. C., March 10.—[Special.]—Full first class postage charges on pledge cards to Father Coughlin's National Union for Social Justice were insisted upon today by the post-office department. Postmaster General Farley warned against the practice of accepting bulk shipments of the cards at third class rates.

It was said at the department that Father Coughlin has been paying the deficient postage, but so much additional work was entailed at Royal Oak that the postmaster there asked that other postmasters be told of the first charge.

The world's preferred liqueur

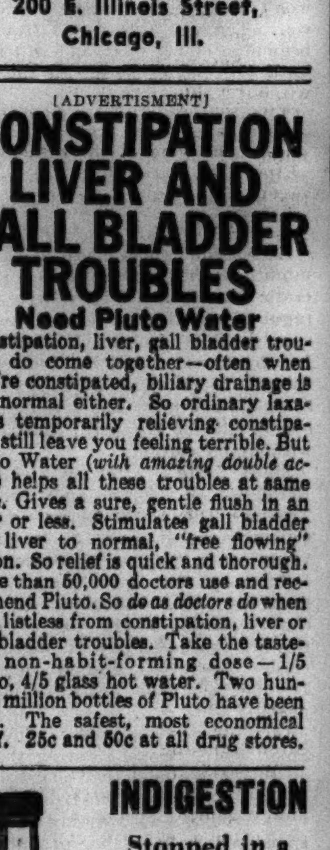

★★★ HENNESSY
COGNAC BRANDY
SOLE U. S. AGENTS, Schieffelin & Co.
NEW YORK CITY · IMPORTERS SINCE 1794
Representatives for Illinois and Wisconsin
Wakem & Whipple, Inc.
200 E. Illinois Street,
Chicago, Ill.

[ADVERTISMENT]
CONSTIPATION LIVER AND GALL BLADDER TROUBLES
Need Pluto Water
Constipation, liver, gall bladder troubles do come together—often when you're constipated, biliary drainage is not normal either. So ordinary laxatives temporarily relieving constipation still leave you feeling terrible. But Pluto Water (*with amazing double action*) helps all these troubles at same time. Gives a sure, gentle flush in an hour or less. Stimulates gall bladder and liver to normal, "free flowing" action. So relief is quick and thorough. More than 50,000 doctors use and recommend Pluto. So *do as doctors do* when dull, listless from constipation, liver or gall bladder troubles. Take the tasteless non-habit-forming dose—1/5 Pluto, 4/5 glass hot water. Two hundred million bottles of Pluto have been used. The safest, most economical relief. 25c and 50c at all drug stores.

INDIGESTION
Stopped in a Few Minutes or Money Back
Grover Graham Remedy
Made from prescription of European stomach specialist. Quickest relief for indigestion, gas, heartburn, bloating, sourness, acidity, belching and other stomach ills. 60c and $1.00 at good druggists. Get it today.

POISONED KIDNEYS
Stop Getting Up Nights
To harmlessly flush poisons and acid from kidneys and correct irritation of bladder so that you can stop "getting up nights" get a 35 cent package of Gold Medal Haarlem Oil Capsules and take as directed. Other symptoms of kidney and bladder weakness are scant, burning or smarting passage—backache—leg cramps—puffy eyes.

BRONZES OF WILL ROGERS—
racing filly—carrier pigeon—short course in gold prospecting—30-caterpillar tractor—linguist who speaks six languages—English-type baby coach—curtain cleaning business—these were subjects of want ads in yesterday's Chicago Tribune want ad section.
Check Tribune want ads every day for scores of new and interesting offers. You may find something you have been seeking a long time!

ROTHSCHILD VALUE BASEMENT

MORLEY BOUCLE KNITS
town-trotter styles
$6.95
These striking boucle knits are Morley's answer to "What shall I wear this spring and summer?"—sparkling colors—six clever styles—and the price only $6.95. Why, they're such values that you'll want to buy several. Sizes 12 to 20
Basement
Maurice L Rothschild
State at Jackson

MARSHALL FIELD & COMPANY

Superb group of sample
Decorators' Lamps
AT FAR LESS THAN REGULAR PRICES
$10 $12.50 $15
complete with shade
$10
SECOND FLOOR
MIDDLE, WABASH
• The type of lamp created for interior decorators.
• Mostly one-of-a-kind, individually designed and executed by hand.
• Pottery, tole, crystal and other materials in most unusual, original treatments.
• Latest trends in tradition and classic modern designs; also lamps of Chinese inspiration.
• Beautiful quality and workmanship in all details.

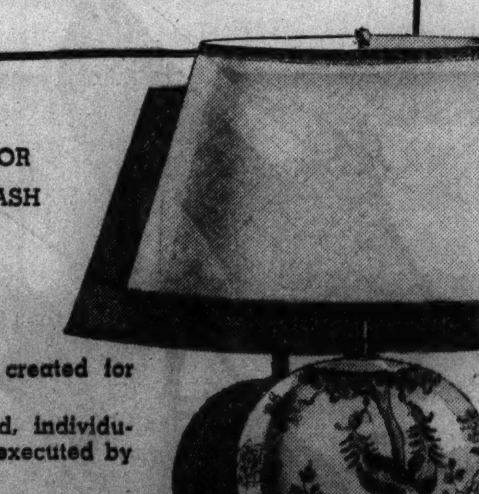

$15
$12.50

The call for British Tan from I·MILLER GOES ON AND ON!

495
"Imperial" 1275 Calf, white underlay. "I. Miller Beautiful" opera pump.
It seems we started a tidal wave, for our customers are asking for British Tan in every shoe and every bag we make! They're wearing them together, from morn until night, to contrast their blue, gray, and black silks and woolens.
British Tan Hosiery from 69¢ to 1.35
Charge Accounts Welcomed
137 S. State Street
I·MILLER Beautiful Shoes

SMOKEY STOVER—THE FALL GUY

SONG OF BIRDS GREETS WARMTH; BUDS SWELLING

First Spring Flowers May Be Out in Week.

BY VIRGINIA GARDNER.

As the temperature rose steadily yesterday until it reached the balmy altitude of 66 degrees at 3 o'clock, almost equaling the high record for the day—69 degrees in 1876 and 1879—other evidences of an early spring became manifest in the forest preserves about Chicago.

Although the onset of spring may be postponed by weather changes, Ransom Kennicott, chief forester of the Cook county forest preserves, predicted that if the present mild spell continues spring beauties and hepatica will be in bloom in sheltered ravines in a week's time.

Expects Beauties to Be First.

"The spring beauties may beat the hepatica by a day," said the veteran woods expert. "The hepatica, however, is my favorite of all flowers. It is a small, cup shaped flower with the most delicate and varied shadings, from white to blue and pink through a deep purple."

Today will be colder than yesterday, according to J. R. Lloyd, weather forecaster, with a wind shift to the northwest, but the thermometer readings still will be above normal. Normal for yesterday was a mean temperature of 33 degrees with a maximum of 40.

A tour of the forest preserves west of Chicago yesterday revealed a few subtle hints of spring. Buds were swelling on the wild crab apple, sumach, hawthorn, poplar, wild grape and other shrubs and trees.

Pussy Willow Buds Burst.

A few pussy willows were found whose buds had burst open, but for the most part the most decorative stage of the pussy willow flowering or budding will occur later, probably within a few days.

The woods are alive with bird calls, and have been for several days. Mr. Kennicott reported observing blackbirds, robins, meadow larks and song sparrows. At the Trailside museum of the forest preserves, at Chicago and Thatcher avenues, robins, a meadow lark, a blue bird and killdeer were seen, employés reported.

Ray Gaynor, superintendent of division No. 3 of the preserves, said he had seen several cardinals and two robins. Workmen on dam No. 4, near Devon avenue and River road, told of seeing two blue birds the previous day.

Several Robins Observed.

In Flossmoor and Homewood and other southern suburbs residents say they have noted robins and have heard the song of the meadow lark. From Oak Park came the report of seeing a bluejay in flight. James Rosenblatt, of 519 Warwick road, Kenilworth, said that that suburb has a robin visitor, too.

In River Grove boys in light sweaters engaged in that serious sport, kite flying.

Meanwhile a reporter on the trail of spring observed a young matron careening along on roller skates in the sedate village of River Forest. Within the city other symbols of spring were visible. Painters transformed a garage and back yard fence from gray to gleaming white.

Customary Spring Behavior.

A couple sat on a bench in Garfield park, holding hands and looking up at the sky. A dog yawned in the sun. Tramps warmed themselves on benches. In the crowded streets closer to the loop, children played ball. Hopscotch blocks were marked in chalk on sidewalks. Squat middle-aged women sat on their front steps watching their youngest play ring-around-the-rosie.

In parks and suburbs workers took advantage of the extra hour of daylight gained by the new time. In Evanston a few early golfers duffered around the links of the community golf course.

Day to Go on Trial May 4 for Killing Loeb in Prison

Convict James Day, 21 years old, of Stateville penitentiary, will go on trial on May 4 for stabbing to death his fellow prisoner, Richard Loeb, on Jan. 28, according to a ruling yesterday by Judge Edwin L. Wilson in the Circuit court at Joliet. When Day's attorneys, Emmet Byrne and Harold Levy, appeared before Judge Wilson yesterday on a change of venue obtained on Monday, he told them to be ready on May 4. Loeb went to prison in 1924 with Nathan Leopold for killing Bobby Franks.

Signs of Spring in Forest Preserves

Ray Gaynor, division superintendent of forest preserves, examining pussy willows which have been brought out by the recent spring-like weather. The temperature yesterday rose to almost 70 degrees.
[TRIBUNE Photo.]

WOMAN KILLED AS STREET CAR STRIKES TRUCK

Motorman and Another Passenger Injured.

(Picture on back page.)

A woman was fatally injured and the motorman of a southbound Clark street car on which she was a passenger was seriously injured yesterday when the car crashed into a large truck at Clark and Erie streets. Two other passengers were less gravely hurt. The truck, loaded with containers of tomato juice, was overturned and its cargo spilled.

The woman victim, Mrs. Virginia Blanc, 32 years old, of 310 Garfield avenue, died in Henrotin hospital. The motorman, Daniel Corbett, 48 years old, 8630 Carpenter avenue, and Thomas Lynch, 66 years old, 66 West Van Buren street, were taken to the same hospital. Joseph Snyder, 26 years old, 949 West Madison street, was given first aid there.

Paul Haskett, 19 years old, of Elwood, Ind., driver of the truck, was unhurt. He said he was driving west in Erie street when the street car struck the truck. Corbett and Lynch were partly buried in the wreckage.

Three Other Trafic Deaths.

There were three other trafic deaths in Chicago yesterday.

Louis Fahrberger, 22 years old, 3432 North Kolmar avenue, died in the Alexian Brothers hospital of injuries incurred in a crash on March 2 in which two other men were fatally injured. Fahrberger was the driver of a car that crashed into an abutment of the North Western viaduct at Central road, two miles north of Des Plaines. The passengers fatally injured were Emil Chylik, 28 years old, 3446 North Kilbourn avenue, and William Melville, 22, of 3229 North Kilbourn avenue.

Jane Winebush, colored, 9 years old, 6013 Calumet avenue, died in the Woodlawn hospital shortly after she was struck at 61st street and Calumet avenue by a coal truck driven by Charles Roberts, colored, 26, of 4402 South State street. Roberts was held for the inquest today.

Passenger Injuries Fatal.

Alfred Lehman, 21 years old, 11645 Lowe avenue, died at the Roseland Community hospital last night of injuries suffered in an automobile accident last Friday. He was a passenger in a car driven by Conrad Schafer, 11644 Wentworth avenue, which collided at 115th street and Parnell avenue with another driven by Leonard Johnson, 10122 Wentworth avenue. The drivers escaped serious injury.

Up to 4 p. m. yesterday 182 persons had been killed in trafic accidents in Cook county since Jan. 1, according to the coroner's office. In the same period 152 were killed and 2,681 injured within the Chicago city limits.

UNION PROTESTS USE OF WPA IN PAINTING JOBS

Use of Works Progress administration labor to paint boulevard safety islands and lane stripes in streets was protested yesterday by four representatives of the painters' union district council No. 14, who appeared before the Chicago Park district board during its meeting yesterday. President Robert J. Dunham defended the use of 75 WPA employés for the work on the ground of economy. Joseph C. Moerich, who headed the union delegation, told the park board that "after the November election there will be no more WPA labor."

THE MASSACRE

Chicago's 1936 Trafic Toll

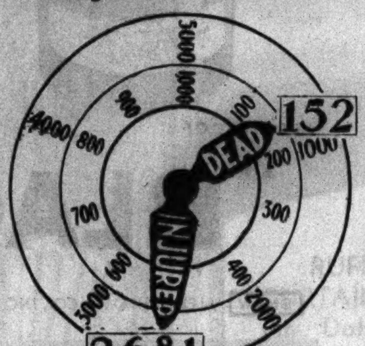

Over 98 per cent of the city's automobile fatalities are of a nature physically impossible on an elevated highway.

DORE HAS LEAD FOR MAYOR IN SEATTLE VOTE

Seattle, Wash., March 10.—(AP)—Complete unofficial returns in Seattle's mayoralty election tonight gave former Mayor John F. Dore 53,415 votes to 46,413 for Arthur B. Langlie, candidate of the new Order of Cincinnatus.

Elimination in the primary of Charles L. Smith, incumbent mayor of "Goofy Derby" fame, turned the mayoralty election into a sharp battle between colorful Dore, mayor from 1932 to 1934, and Langlie.

Dore, veteran attorney, had flayed Langlie for his "secret order" backing and promised to restore wages of city workers to the 1932 level.

Langlie stood on his "honest and efficient government" platform.

City Primary in St. Paul.

St. Paul, Minn., March 10.—(AP)—Returns from 40 of the city's 237 precincts in St. Paul's primary election today gave Mayor Mark Gehan, seeking reëlection, 3,706 votes and his chief opponent, William Mahoney, Labor-Progressive indorsee, 3,106.

MOTORIST RAMS AUTO OF POLICE TRAFIC SQUAD

Policemen Edward Lyons, John Lyons, and Richard Adamek of the accident prevention bureau of the police department were irritated early today when a motorist rammed his car into the one they use while trying to find violators of the trafic laws. The crash took place at Warren boulevard and Ashland avenue.

No one was hurt, but the policemen arrested the motorist, Howard Whitmer, 40 years old, 2328 South 50th avenue, Cicero, on charges of reckless driving and driving while intoxicated. Richard Haase, 38 years old, 3047 Lyndale avenue, a passenger with Whitmer, was charged with disorderly conduct.

Constitutional Convention for Rhode Island Losing

Providence, R. I., March 11 [Wednesday].—(AP)—Rhode Island's proposal for a constitutional convention appeared definitly defeated early today. With 200 of the state's 232 voting districts counted the vote stood: Yes, 68,207; no, 83,584.

STAGE MEMORIES RISE FROM TOMB IN CORNER STONE

Toast Drunk in Rare Old Whisky Found There.

BY SEYMOUR KORMAN.

(Picture on back page.)

Memories of the theater in Chicago a generation ago were revived yesterday when a box containing papers, photographs, and other mementoes [including a bottle of whisky], was opened in the Union League club after it was taken from the corner stone of the old Illinois theater. The box was placed in the corner stone when it was laid May 22, 1900, and was removed early yesterday by workmen who are wrecking the old theater, which stood on Jackson boulevard near Michigan boulevard.

The box, made of lead, was a foot deep and about 14 inches square. The lead had corroded with the years but most of the contents of the box were intact. It had been placed in the corner stone by the late Will J. Davis Sr., who was the manager and one of the builders of the Illinois theater.

Builder's Son at Ceremonies.

Among those present yesterday when the box was opened were Mr. Davis' son, Will J. Davis Jr.; Harry J. Powers, who was associated with the elder Davis in the operation of the theater, and Benjamin H. Marshall, the architect, who designed the building.

The box was opened in the "million dollar room" of the club, so called because the walls are papered with hundreds of stock and bond certificates, now worthless. The pre-depression opulence which the certificates represented was in a way symbolic of the vanished glories of the theater which were vividly recalled in the contents of the box.

Mr. Marshall broke open the box with a hammer and chisel and Mr. Davis peered anxiously inside.

"My father told me," he said, "that there would be something here particularly for me. I don't know just what it would be."

Some of the papers in the box had disintegrated and Mr. Davis could find nothing specifically addressed to him. There was, however, a picture of his mother, the former Jessie Bartlett, who died in 1905. She was one of the great American contraltos of her day and sang with "The Bostonians," a famous light opera company of the time.

Beneath the photograph of Jessie Bartlett was one of Lillian Russell, the noted beauty and foremost comedienne of the *fin de siècle*. Below the picture Miss Russell had written: "To Will Davis: Prosperity and Good Luck."

There was a photograph, too, of Julia Marlowe, the great Shakespearian actress. The opening bill of the Illinois theater, on Oct. 15, 1900, presented Miss Marlowe in "Barbara Frietchie."

Memories Throng Back.

As Mr. Davis and Mr. Powers fingered reverently all this lore of the theater, memories thronged back upon them. They spoke reminiscently of the plays and the actors and actresses that moved across the Illinois theater stage. They remembered Sarah Bernhardt in her last appearance in a Chicago legitimate theater; they remembered Julia Marlowe and her husband.

The first night of "Ben Hur," the dramatization of Lew Wallace's novel, came back to the two men. They talked of Sir Herbert Tree, of Maude Adams, of Ada Rehan, of Otis Skinner, of M. Coquelin, the great French actor. They remembered, too, the first of the Ziegfeld "Follies."

There were Chicago newspapers of May 21, 1900, in the box. THE TRIBUNE of that date told of the progress of the Boer war. There were old theater tickets and old coins. And in the bottom of the box, propped between two bricks, was a half pint bottle of bourbon whisky—the "Wellington 1888" brand. Mr. Davis, Mr. Powers, and Mr. Marshall took sips and ladled out spoonfuls to eager newspapermen.

"I can't understand this, though," Mr. Davis said. "I never thought my father would put anything less than a quart of liquor in the box."

He gave a toast. "If the governor were here today—we always called my father the governor—he would say what I am saying: 'Here's to Chicago! God bless her!'"

Theater Built by Syndicate.

The Illinois theater was built by a syndicate headed by Will J. Davis and Al Hayman. Charles Frohman, the theatrical firm of Klaw & Erlanger, and also Mr. Powers were associated with the Hayman & Davis company, which acted as proprietors of the theater.

James O'Donnell Bennett, now a member of THE TRIBUNE staf, was business manager for Miss Marlowe when she opened at the Illinois theater.

The elder Davis and his syndicate built the Iroquois theater in 1903. On Dec. 30 of that year the theater was destroyed by fire with a huge toll of life. Mr. Davis, as one of the managers, was indicted with others on a charge of being a party to opening the theater before it had installed complete safety appliances. He was acquitted. Mr. Davis died in 1919.

Will J. Davis Jr., who succeeded his father as manager of the Illinois, lives on the old Davis homestead, Willowdale farm, Crown Point, Ind.

CANADIAN YOUTH WHO SHOT HOLDUP VICTIM IS SENTENCED TO DIE

[Chicago Tribune Press Service.]

MONTREAL, Que., March 10.—Joe Abramovich, 17 years old, was condemned to be hanged May 15, by Chief Justice Greenshields in the Court of King's bench here today for the murder of William Haynes, 56 year old gunsmith, in January.

William Schaeffer, also 17, an accomplice in the crime, committed suicide a few hours after the killing. The two youths held up Haynes in his store, and when he resisted their efforts to rob him, they shot him dead.

MANDEL BROTHERS
a store of youth a store of fashion a store of moderate price©

Store Hours: 9:30 A. M. to 6 P. M.

Mandel's Has the Correct
BIEN JOLIE Foundation
For Every Type Figure
And Every Type Costume!

$12.50

Whether you're slim or average, tall or short . . . you'll find your type Bien Jolie Foundation at Mandel's. Sketched is a youthful model of double-faced satin, unboned but firmly controlling. The lace brassiere gives the new youthful rounded contour.

Other Bien Jolie Foundations from $5 to $10
Mandel's New Modern Corset Salon—Third Floor—Wabash.

MANDEL BROTHERS
a store of youth a store of fashion a store of moderate price©

With Pride, Mandel Brothers Gives You an Exclusive Origination

Sky Queen

a new four-piece wardrobe suit . . .
2-pc. Tailleur, Casual Topcoat, Hat, Complete
copied from the uniform worn by hostesses aboard T. W. A. skyliners

Our suit buyer, traveling by air, was struck with the smartness of the uniforms worn by the T. W. A. hostesses. Here was a suit sure of success—even in the greatest suit season in years! Mandel Brothers and T. W. A. conferred. Designers were called; tailors cut, sewed and fitted. The sky Queen was ours!

Women of discrimination will applaud this two-piece tailleur and casual topcoat of fine gray flannel, complete with hat $39.75

Mandel's Better Suits—Fourth Floor—State.

MANDEL BROTHERS
a store of youth a store of fashion a store of moderate price©

Crepe Suzette
A DAINTY DISH TO SET BEFORE A QUEEN

Artcraft
Chiffons Ideal for Afternoon Wear
$1.35

Possesses the twin virtues of sheerness and wearability. Its crepe fabric gives that sleek, slenderizing appearance to ankles. With all the fine details that have made ARTCRAFT hose famous.

● Gambol *Browntone* ● Pranks *Coppertone* ● Vapor *Deep taupe*
● Frolic *Light copper* ● Romp *Neutral beige*

Mandel's Hosiery—First Floor—State.

SIZES 16 TO 50

SECOND FLOOR SCOOP!
Two Piece-Taffeta Polka Dot Trimmed
DRESSES
$16.75

Youthful two-piece effect, with clever tie, and taffeta polka dot trim, in black, navy, brown. One of many new styles at $16.75.

Other dresses sizes 16 to 20, 38 to 56 and 16½ to 30½

Lane Bryant
101 N. WABASH AVE.

MANDEL BROTHERS
a store of youth a store of fashion a store of moderate price©

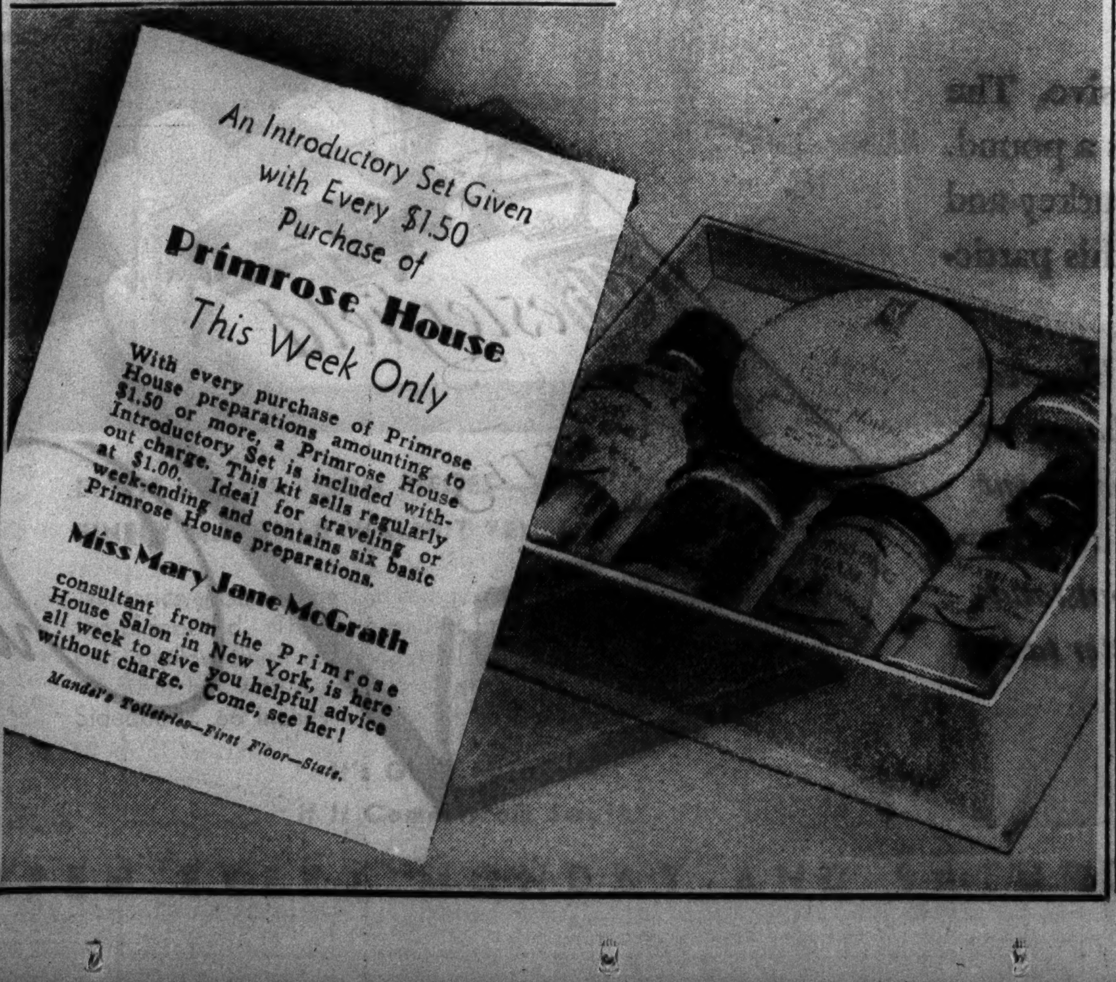

A&P
ESTABLISHED 1859
WHERE ECONOMY RULES

DO YOU KNOW 27 WAYS to serve EGGS?

We can tell you 27 different ways of serving eggs—27 egg recipes from 27 countries; some quaint, some new, some old standbys—all of them tested and translated into practical home kitchen language by the A & P Kitchen. Get your FREE copy of this week's Menu Sheet at your nearby A & P Store.

GUARANTEED STRICTLY FRESH EGGS
IN BULK • DOZEN 25c
Wildmere Eggs In Cartons Doz. 29c
SPECIALLY SELECTED Sunnybrook Eggs Doz. 33c

A&P ALSO FEATURE FISH
BOSTON BLUEFISH FILLETS 2 LBS. 25c
DELICIOUS SLICED HALIBUT LB. 23c

AND TODAY'S PRICE ON BUTTER . . .
SUNNYFIELD BUTTER LB. 35c
92-93 SCORE CREAMERY

A&P FOOD STORES

TRIAL TOMORROW FOR SUSPECTS IN CHURCH RACKET

'Rector' and 'Archbishop' Ask for a Jury.

Repair work on the steeple of an old church at 1824 Burling street was stopped yesterday when the contractor, N. G. Loriss, learned that the "rector," the "Rev." Charles D. Bauer, who two years ago was a coal teamster, and the "archbishop," Carmel H. Carfora, who lives with his wife and two sons at 3232 Walnut street, were under arrest.

Neighbors were surprised to learn that "Rector" Bauer, who is 25 years old, and "Archbishop" Carfora, who is 58 years old, were accused of operating a racket. The "clergymen," who designated their denomination as "old Roman catholic," which is not recognized by established denominations, were regarded as charitable men who had transformed an old dance hall into a church. The place of worship had once before been a church, but it was abandoned for religious purposes and for a time was a residence and then a dance place.

Seating Capacity for 24.

The seating capacity would permit twenty-four persons to squeeze into six pews; there were a center altar and two side altars; and Bauer lived back of the center altar, having a housekeeper to prepare his meals. A sign on the front of the church announced the time at which services were held.

Residents of the neighborhood said that the bell in the steeple was tolled regularly every Sunday morning, but they never saw any persons going to services there. But last Christmas the "rector" distributed several baskets.

Bauer and the "archbishop" who "ordained" him a "priest" were before Judge Eugene Holland yesterday morning and because they asked a jury trial their case was continued until tomorrow afternoon. Their difficulty was occasioned by the fact one of their solicitors, Roy Olson, 23 years old, 6544 Milwaukee avenue, had misrepresented himself as a deputy city sealer.

Tickets for a "Church Supper."

Tickets were being sold for a benefit buffet and dance to be held in the church auditorium May 14. Coal dealers, whose weights are carefully checked by the city sealer's office, reported many requests from "Mr. O'Connell of the city sealer's office" to buy a large block of tickets. Laundries, which use considerable water, were importuned by "Mr. O'Connell of the water bureau" to purchase tickets.

Olson was seized by Deputy City Sealer Frank Lanser while posing as Mr. O'Connell in a coal dealer's office. He named his employers and City Sealer James O'Keefe and Mr. Lanser visited the church, finding there a list of persons to be solicited by "Mr. O'Connell." Carfora was held overnight in the Bridewell because bail was posted for him too late in the day for his release.

Carfora produced incorporation papers to show he had incorporated the "North American Old Roman Catholic Diocese" in 1917.

Free Two of Fraud Charges.

Municipal Judge J. William Brooks yesterday dismissed, for lack of proof, the charges of obtaining money under false pretenses against the Rev. Stanley Linkus, 39 years old, pastor of the Independent Catholic church, 3509 South Union avenue, and Mrs. Toby Sampsing, 23 years old, 3442 Elaine place.

They were charged with soliciting funds on the pretense that they were to be used for charitable purposes.

Tau Kappa Epsilons Make Hundred Guests 'Eat Crow'

Decatur, Ill., March 10.—[Special.]—A midwest crow "boom" was launched here tonight with some show of success when more than 100 guests dined on crow at the Tau Kappa Epsilon house of Millikin university. Diners called the crow meat "swell" and "much better than duck" after the feast was over.

CHURCH USED BY SWINDLE GANG

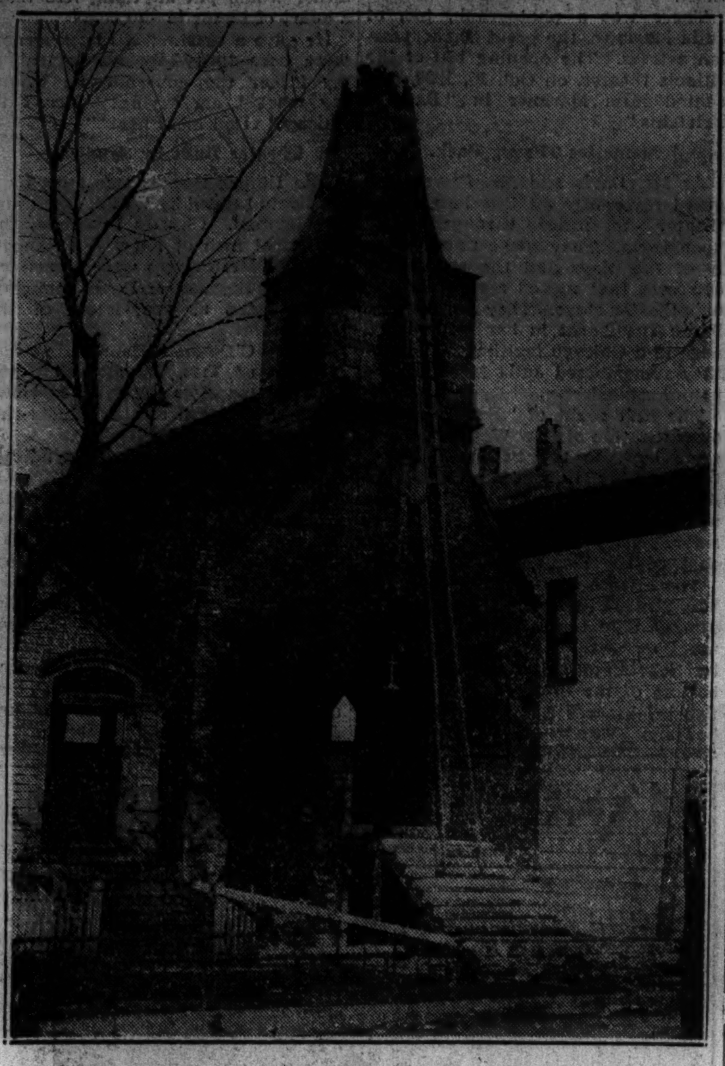

Edifice at 1824 North Burling street, where police seized Charles B. Bauer, one of three held on charges of charity racket under the guise of "priest" and "archbishop." [TRIBUNE Photo.]

Gets Life 24 Hours After He Slays Wife

Bay City, Mich., March 10. (AP)—Julius Dingfelder, 44, was sentenced today to life imprisonment at hard labor in the southern Michigan prison, 24 hours after he shot and killed his wife in their home here. He pleaded guilty.

GIRL DESCRIBES 'THE LIMIT' IN TAXI DANCE DEN

[Continued from first page.]

also received a cut of 20 per cent on drinks sold to men we brought to the bar.

Q.—Tell us what clothes a taxi dancer wears while at work. A.—All of them in the Silver Slipper wore only short gowns. I, however, wore a brassiere and shorts.

Q.—Was anything said about your gown? A.—Yes, the night after I started to work I was told I would have to cut the gown more or get a new one because the one I had was not revealing enough.

Q.—Were you required to dance with any man? A.—Yes, we had to dance whether we liked the man or not.

The Lesson of Experience.

Q.—How were the tickets taken up? A.—If a man only wanted one dance he gave us the ticket. An experienced man, who knew the ropes and didn't want to be interrupted, would purchase a roll of tickets and give them to us either before or after the dance.

Here Miss O'Hara explained that the hall was dimly lighted and that the darkest spots were the favorite haunts of many of the patrons. The girls, she made plain, were not allowed to protest about the way they were handled by their partners.

Q.—How many steps were in the dance? A.—Not many. It consisted mostly of standing still. Sometimes a fellow would push you up against a wall so you couldn't move your feet.

Signal for "The Limit."

Q.—Did you have any special dances? A.—Yes. Now and then Al Brown would give the signal for "The Limit." At those sessions anything would go.

Q.—What were the hours of a taxi dancer? A.—From 9:30 at night until the crowd left. On weekdays this was usually 3 a. m., but Sunday mornings the dancing went on to 7 or 8 a. m.

Miss O'Hara then related that her wages for the one week she worked came to only $6.51, and she quit. When she was asked if anything was said to her about the possibility of being arrested in a raid, she replied:

"I was told, if arrested, to say that I was from out of town. I was told not to worry; that the syndicate would get me out."

Police Sergeant Testifies.

Another witness for the state was Sergt. James Shields of the state's attorney's police. He said that he had followed men out of the Rendezvous café in Stickney into a house of ill repute next door which was disguised as a milk depot. The latter place was raided, the sergeant said, and five men and two women were arrested.

Eugene Hurley, 164 North Cicero avenue, bartender in the Rendezvous, declared from the stand that if a vice resort was the adjunct of the saloon he didn't know it. His memory otherwise was bad. Three times when he was arrested, he had legal help, he said. But he declared that in each case his lawyer was "a fellow who stepped out of the crowd in court" and he couldn't tell the name of any one of the three.

Charge Interrupted Raid.

Lewis Marek, former chief of police of Stickney, is expected to testify later in the week. The prosecution in the opening statement charged that Loeffler warned Marek to "lay off" raiding the Nut House, a resort at 4225 Harlem avenue, Stickney.

Attorney Sam Golan, representing the accused village president, declared that Loeffler was being made the victim of a political frameup.

HAIR SAFELY REMOVED

Laura B. Sterling

SAYS "Every woman can have a lovely skin, free from Hair, Moles, Warts!"

PERSONALLY SUPERVISED — WORK GUARANTEED

Associated with a Medical Clinic 15 Years

MULTIPLE ELECTROLYSIS

LAURA B. STERLING

8 SOUTH MICHIGAN AVENUE STATE 5613

No if or maybe—
"It's the Scotch!"

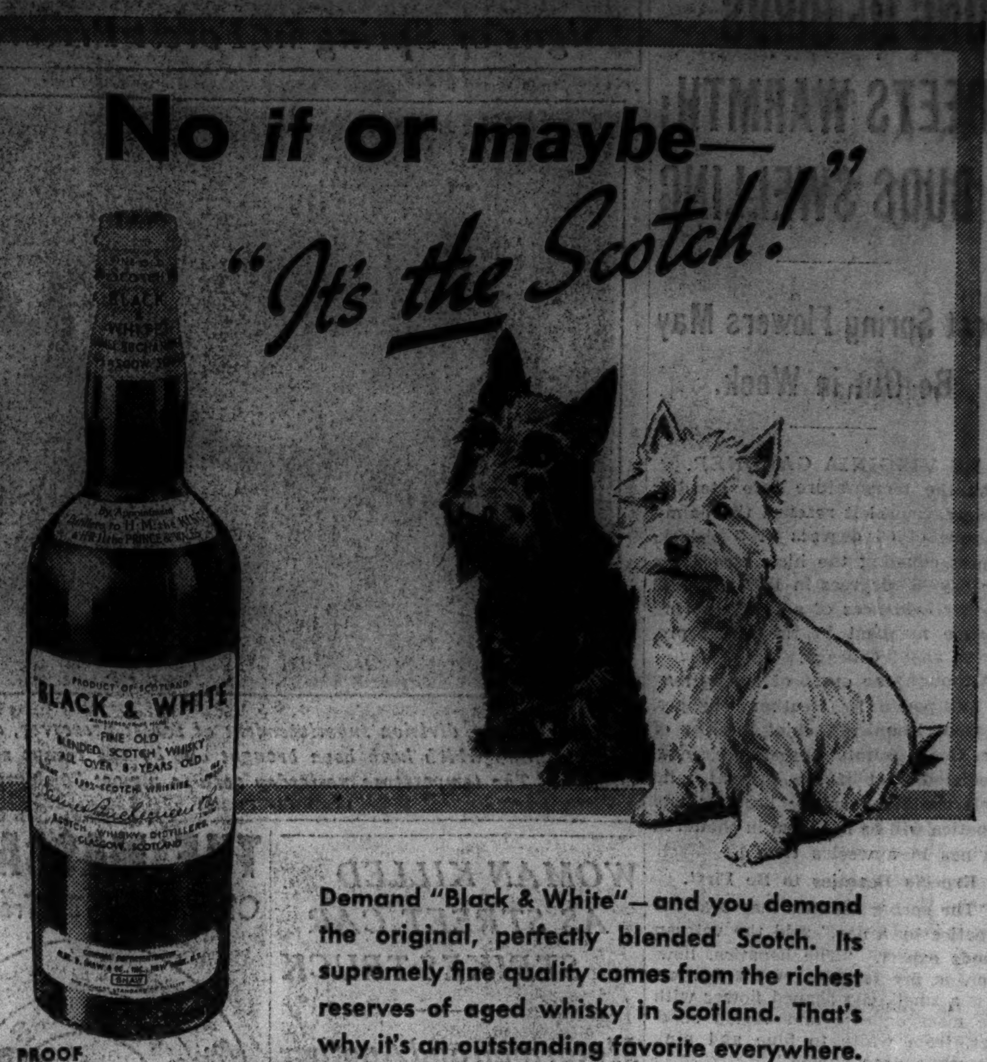

Demand "Black & White"—and you demand the original, perfectly blended Scotch. Its supremely fine quality comes from the richest reserves of aged whisky in Scotland. That's why it's an outstanding favorite everywhere.

86.8° PROOF

"BLACK & WHITE"

SHAW ALEX D. SHAW & CO., INC., 120 BROADWAY, NEW YORK • IMPORT DIVISION OF NATIONAL DISTILLERS

ADVERTISE IN THE CHICAGO TRIBUNE

For centuries the world has gone to the Near East for its flavors and aromas and spices.

...and today Chesterfield imports thousands of bales of tobacco from Turkey and Greece to add flavor and fragrance to Chesterfield Cigarettes.

Turkish tobacco is expensive. The import duty alone is 35 cents a pound. But no other place except Turkey and Greece can raise tobacco of this particular aroma and flavor.

This Turkish tobacco, blended with our own American tobaccos in the correct proportions to bring out the finer qualities of each tobacco, helps to make Chesterfields outstanding for mildness and for better taste.

Outstanding
..for mildness
..for better taste

© 1936, Liggett & Myers Tobacco Co.

Sow Lawn Seed NOW! . . .

As the ground thaws out, seed will sink in and germinate under most favorable conditions. Sow 1 lb. of Vaughan's Chicago Parks and apply 10 lbs. of Vaughan's Lawn and Garden Fertilizer to each 300 square feet. Early sowing and feeding give best results.

Vaughan's Chicago Parks Lawn Seed contains Kentucky Blue Grass, Red Top and White Clover of the highest quality. Price: ½ lb., 25c; 1 lb., 40c; 5 lbs., $1.95; 10 lbs., $3.75; 100 lbs., $30. Prepaid anywhere in United States.

Vaughan's Private Estate Bent Formula A blend of the highest quality lawn grasses, including an important percentage of bent grasses, making a beautiful, velvety lawn. Lb., 60c; 2 lbs., $1.20; 5 lbs., $2.95; 100 lbs., $50. Prepaid anywhere in United States.

Vaughan's Lawn and Garden Fertilizer This is a rich, quick acting, odorless mineral fertilizer of the formula 5-8-6 (5 per cent nitrogen to 8 per cent phosphoric and 6 potash). 10 lbs., 85c; 25 lbs., $1.25; 100 lbs., $3.25.

Wren Houses 35c. Wrens are coming back looking for apartments. One of these practical and decorative bird homes will attract a family to your garden.

Vaughan's Seed Store

10 W. Randolph St. 601 W. Jackson Blvd.

HOUSE IS ASKED TO O. K. QUIZ ON HAGOOD INCIDENT

Fate of Resolution Is Problematical.

[BY A STAF CORRESPONDENT.]

Washington, D. C., March 10.—[Special.]—A resolution calling for an investigation of the removal from his post of Maj. Gen. Johnson Hagood was introduced in the house today. The senate recently turned down a resolution to inquire into the incident.

Maj. Gen. Hagood was "ordered home" by Gen. Malin Craig, chief of staf of the army, at the direction of President Roosevelt, several weeks ago after his testimony before a congressional committee that administration spending of works progress funds was "pouring money down a rat hole." The general, second ranking officer in the army, also characterized WPA funds as "stage money" because "you can pass it around but you never get anything for it."

Told He Could Answer Questions.

Following publication of these remarks, the general, who is eligible for a pension next year, was suddenly ordered to surrender his command of the 8th corps area. He protested, without avail, that he had been assured that he was speaking before the committee in executive session and had also been t-ld by the chief of staf that he was to speak freely in answer to questions from the congressmen.

Representative Andrew May [Dem., Ky.] introduced the resolution today. It was approved by Representative John J. McSwain [Dem., S. C.], chairman of the military affairs committee. Ordinarily such a resolution would be referred to this committee, but the speaker adopted the unusual policy of sending the resolution to the rules committee headed by John J. O'Connor [Dem., N. Y.].

If the resolution had been sent to the military affairs committee an investigation would have been assured. McSwain said he had planned to hold immediate hearings and to summon Gen. Craig as his first witness. The fate of the resolution before the rules committee is problematical.

Leaders Fear Open Hearings.

The Hagood incident and the storm of criticism aroused by it is known to have irritated President Roosevelt and the house leaders feared that open hearings on the reasons for the discharge would further embarrass the President.

"It had planned," said McSwain, "if the resolution were referred to my committee, to call early hearings on the resolution itself and summon Gen. Craig and others with knowledge of the affair. I also intended to invite Senator Logan of Kentucky, chairman of the senate subcommittee which refused to approve the Metcalf resolution calling for an inquiry in the senate. Sending the resolution to the rules committee, of course, changes the picture."

DISOWNS WIFE'S BABY BOY; BLOOD TESTS ARE MADE

(Picture on back page.)

Tests to determine the paternity of Robert Wagner, 6 months old, were made in the city hall yesterday by Dr. J. L. White of the city board of health. In addition to the baby's blood the physician took blood from the child's mother, Mrs. Ada Wagner, 22 years old, 4716 Clarendon avenue, and her husband Hans, 26 years old, of Joplin, Mo.

The comparisons were made at the instance of Judge Roman E. Posanski sitting in the Circuit court, where Mrs. Wagner has a bill for divorce. She contends the baby is the child of Wagner, who deserted her on Sept. 2, 1934, but visited her in Chicago on Dec. 21, 1934, and on other occasions.

Wagner in a cross-bill charges his wife with adultery and asserts he is not the father of the child. Results of the test were not announced.

Elliott Roosevelt Director of a Texas Radio Station

Austin, Tex., March 10.—(AP)—Elliott Roosevelt of Fort Worth today was recorded as a director of KTSA broadcasting company of San Antonio, although charter papers did not show he was a stockholder.

GENERAL HAGOOD IS HONORED BY LEGION POST AT LUNCHEON

San Antonio, Tex., March 10.—(AP)—Maj. Gen. Johnson Hagood, relieved commander of the 8th corps area, was honored today with a luncheon by the Business and Professional Men's post of the American legion.

Regular and retired army officers and citizens of San Antonio attended the luncheon, given, it was explained, to show the city's appreciation for what Gen. Hagood has done in building up the army in this corps area.

General Hagood responded briefly to introductory remarks.

CONVENE SENATE AS COURT TO TRY FLORIDA JURIST

Judge H. L. Ritter Is Accused of Graft.

[Chicago Tribune Press Service.]

Washington, D. C., March 10.—[Special.]—For the twelfth time in its history the United States senate today resolved itself into a court of impeachment, for the trial of Federal Judge Halsted L. Ritter of Florida on charges of "high crimes and misdemeanors" brought by the house of representatives.

The house committee of managers, consisting of Representative Hatton Sumners [Dem., Tex.], chairman of the judiciary committee; Representative Sam Hobbs [Dem., Ala.], and Representative Randolph Perkins [Rep., N. J.], formally presented to the senate the articles of impeachment, which were read by Hobbs.

Garner Takes Oath.

After the reading Senator Henry F. Ashurst, frock coated chairman of the senate judiciary committee, moved that Senator William E. Borah, being the oldest member in point of service, administer the oath prescribed by the senate rules to the presiding officer for the impeachment trial, Vice President Garner. This done, Garner requested the senators to rise and administered the oath prescribed for them as jurors in the impending trial.

Senator Ashurst then presented an order for the service of a summons upon the respondent, returnable at 1 p. m. on Thursday, and the senate, sitting as a court of impeachment, was adjourned until that time.

Charges Against Judge.

The charges against Judge Ritter, a Republican who was nominated by President Coolidge in 1929, in substance are: That he received $4,500 of fees totaling $90,000 paid to his former law partner A. L. Rankin in a foreclosure case in his own court; that, with members of his family, he moved into the Whitehall hotel in Miami, in receivership, paid no rent, accepted free meals, valet service, etc.

Vice President Garner will have the distinction of being the only Vice President who ever presided over two impeachment trials, the other being that of Judge Harold Louderback of California. The Ritter trial is not expected to require more than two or three days.

It's a Man Who'll Pay and Pay and Pay in This Case

Newark, N. J., March 10.—(AP)—Harry Garfinkel will need 1,000 years to pay off a garnishee on his salary signed by a Circuit court judge today. He was ordered to pay $2 from each weekly paycheck of $20 on a judgment of $104,000 with interest at 6 per cent.

FOUND DEAD; SEEK CAUSE.

An autopsy will be performed upon William Bolger, 51 years old, a painter, who was found dead yesterday in a rooming house at 2347 Madison street where he lived.

UNSIGHTLY HAIR Permanently REMOVED by Experts

$2 per Treatment

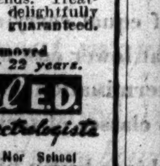

Be on the safe side. Employ professional experts when having unsightly hair removed from face, arms or body. The famous Paul & Paul Precision Electrolysis is the very latest that modern science has had to offer. It is the only method the medical profession recommends. Treatment's leave the skin delightfully smooth and soft. Results guaranteed. Free consultation.

Moles and Warts Removed
Leading Professionals for 22 years.

Paul & Paul E.D.
America's Foremost Electrologists
Not a Beauty Establishment Nor School
108 N. State St. 836 Stewart Bldg.
Telephone Randolph 2090

New, Quick Warm Vapor Relief from HEAD COLDS

Handy. Portable. Works like a flashlight. Fits purse or pocket.

Levering's warm vapor provides thorough medication—quicker, better, *convenient* relief from nasal congestion and irritation. Just press down on the switch button, hold to the nostril and inhale. Medicated vapor is carried into nasal passages with the air you breathe. Shrinks swollen tissues, relieves irritation. Reaches tissues where "drops" and atomizers seldom penetrate. Only a few drops a day required.

Ask Your Druggist for Free Demonstration

Levering's NASAL VAPOR and VAPORIZER

TAXI OVER FREE FROM THE LOOP

John M. Smyth Company
Established 1867
Madison East of Halsted
MANUFACTURERS—RETAILERS—IMPORTERS

TAXI OVER FREE FROM THE LOOP

IN OUR CARPET ROOM

BROADLOOM
9 and 12 foot widths
Per Sq. Yard $2.85

Quality Broadloom Carpeting featured at this price comes in burgundy, raisin, sage and jade green, rust, rose du Barry, dark blue. A 9x12 ft. Rug, finished ends, $34.20.

Durotwist Broadloom in 7 beautiful colors, comes in 9 and 12 foot widths.
Per Sq. Yard $4.50

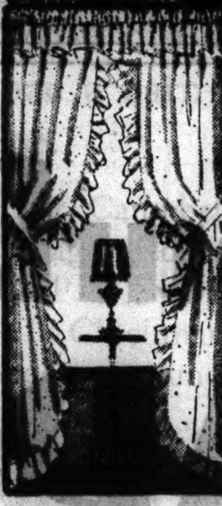

RUFFLED CURTAINS — Of Pin Dot Grenadine. Each curtain is 47 in. wide, including a 7-inch ruffle, and 2¼ yds. long. Ivory color. PER PAIR, $1.45

Large Selection of Remnants
Curtains 4th Floor

Ample Free Parking Space
Drive Up to Our Door

OUR ADVISORY BUREAU —with its expert advice on Home Furnishing Problems —has proven to be a most popular innovation. This Service is given gladly and without charge.

From Our Own Shop

ABOVE: Comfortable Lounge Chair with spring cushion. Covers of tapestry, damask, brocatelle or novelty weave fabrics. $22.50
RIGHT: Louis XV Lounge Chair of solid walnut with carved front. Coverings of fine tapestry or damask, in a wide choice of colors. $29.75
BELOW: Large, luxurious Sofa of solid mahogany. Smyth upholstered in tapestry or damask coverings. Reversible spring cushions. $89.50

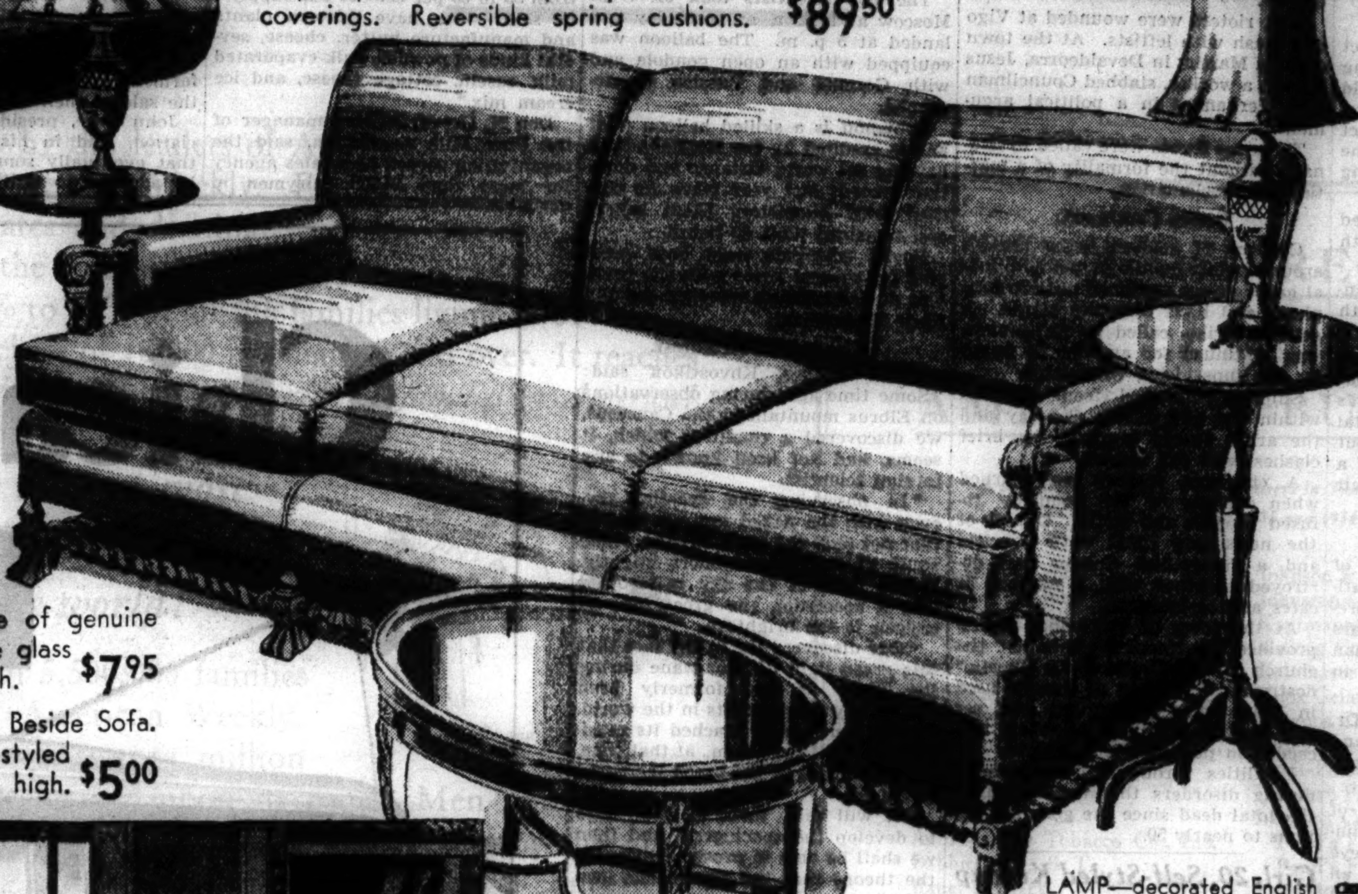

RIGHT: Coffee Table of genuine mahogany. Removable glass tray. 15x25x19 in. high. $7.95

TABLE for the Lamp. Beside Sofa. Mahogany with nicely styled pedestal. 16x16x30 in. high. $5.00

LAMP—decorated English pottery base; 13" stretched silk shade. 21" height .. $9.50

Oriental and Chinese Rugs

SAROUKS:
approximately 9x12 .... $195.00
approximately 3x5 .... 49.00
approximately 2x4 .... 22.25
approximately 2x3 .... 13.50

CHINESE:
approximately 9x12 .... $175.00
approximately 3x5 .... 32.50
approximately 2x4 .... 14.00
approximately 2x3 .... 10.50

EIGHT DINING ROOM PIECES—WITH FINELY MATCHED WALNUT VENEERS $95.00

This price includes the Table, one Armchair, five Side Chairs and the Sideboard. The style of this furniture is 18th Century with a rich, mellow finish and beautiful details. The 8-legged Table is 40x60 inches with a six-foot extension. Chair seats of tapestry. Sideboard, 66 inches wide. China Cabinet, 30 inches, $25.00.

It's Good Furniture if It Comes from Smyth

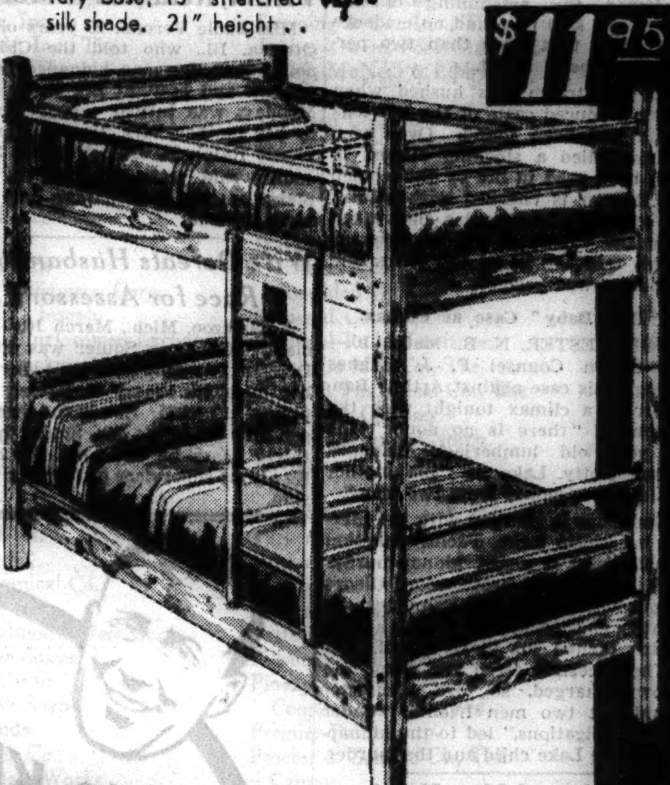

DOUBLE DECKER BED, That Makes 2 Twin Beds $11.95

This practical, space saving Bed has a great enchantment for children. It is made of pine, finished maple, and comes complete with ladder and guard rails (springs and mattresses not included). And it need not be a Double Decker if you prefer it not to be for it is easily made into two Twin Beds. $11.95.

DEFERRED PAYMENTS IF DESIRED

TAXI OVER FREE FROM THE LOOP TO THIS STORE. OUR DOORMAN WILL PAY YOUR CAB FARE . . .

AMPLE FREE PARKING SPACE AT SMYTH'S

FOR A MODERN BEDROOM BED, DRESSER AND CHEST $69.00

This Modern Group is excellently made with a most effective use of walnut veneers. The Bed, in twin or full size, $20. Dresser, 42 in. wide, with mirror, $27. Chest, 32 in. wide, $22. Full dustproof, oak drawer interiors and center guides. The Vanity, not shown, with six drawers, $29.

69 Years of Good Furniture

OPEN EVERY MONDAY AND SATURDAY EVENING UNTIL TEN O'CLOCK

CLAIMS PARTS OF 3 BODIES FOUND IN 'DEVIL'S BEEFTUB'

Extra Eye Factor in Trial of Doctor in Britain.

MANCHESTER, Eng., March 10.—(AP)—Attorneys trying to save Dr. Buck Ruxton from the gallows set out to convince a jury today that police had found the dismembered pieces of three bodies, not two, in the "Devil's Beef Tub" last fall.

Dr. Ruxton is accused of having killed his wife and a nursemaid. The prosecution contends that their two bodies, and none other, were found in the ravine with the ominous name on the Scottish border.

But today, Norman Birkett, leading defense attorney, took Prof. John Glaister, expert medical witness, for cross-examination and suggested that the police really had found the remains of three persons.

Extra Eye Found?

Birkett asked if it were not a fact that there was an extra eye among the 43 medical specimens which could not be fitted into the rest of the remains. He asked if it were not a fact that a hand and an arm had at one time been assigned to the wrong torso.

"It would be plain," declared Birkett, "that you are dealing with three bodies."

Prof. Glaister answered that another medical expert would deal with that aspect of the case.

The prosecution's medical expert agreed under cross-examination that bloodstains found on Dr. Ruxton's coat might have resulted from dental operations in which he assisted, but he declared: "I cannot conceive of a practitioner taking part with his suit in the condition that I saw."

Jars of Evidence Identified.

Dr. W. G. Miller, University of Edinburgh medical professor, identified three sealed jars which were presented as evidence. He said the jars contained human tissue and human protein found in the drain traps in the rear of the Ruxton home.

The prosecution contends that Dr. Ruxton killed the two women and dismembered their bodies in the bath tub of his home.

Dr. James C. Brash, professor of anatomy of the University of Edinburgh, said he believed the extra eye in the collection was that of an animal, possibly a pig. Dr. Brash described the assembling of the bodies and said he found no evidence to suggest that more than two persons had been killed.

The courtroom was hushed when Brash produced casts of the left legs which had been found. Over each leg he pulled a stocking alleged to have been used in life by the women Dr. Ruxton is charged with killing. On each foot he placed a shoe taken from the effects of the two women. Brash said the fit of the shoes and stockings was perfect.

"Doll Baby" Case at Climax.

DORCHESTER, N. B., March 10.—(AP)—Crown Counsel P. J. Hughes brought his case against Arthur Bannister to a climax tonight with the statement "there is no doubt" the 20 year old lumberjack kidnaped young Betty Lake so "his mother could extort money from two men."

Bannister is charged with the murder of Philip Lake, Pacific Junction squatter, in a weird kidnap-murder plot, which the prosecution alleges began when Mrs. Mary Bannister, the youth's mother, appeared with a baby which turned out to be a doll.

The necessity for a real baby, the crown charged, so Mrs. Bannister could put two men friends "under moral obligations," led to the kidnaping of the Lake child and the murder.

Condition of Mrs. Hewitt, Heiress' Mother, Is Worse

Jersey City, N. J., March 10.—(AP)—The condition of Mrs. Maryon Cooper Hewitt, who is wanted in California on a mayhem charge changed for the worse today when she lapsed into a coma. Mrs. Hewitt is charged with being a fugitive from justice in California as a result of a sterilization operation performed on her heiress daughter, Ann Cooper Hewitt.

DROWNING IS HELD SUICIDE.

George Kundrat, 43 years old, 1128 Cleveland avenue, Hammond, Ind., who was found drowned in a water filled pit of the Central Chemical company in Calumet City, committed suicide, a coroner's jury determined yesterday.

NEW RIOTS ADD TO SPAIN'S DEATH LIST; 61 INJURED

Armed Guards Patrol Streets of Granada.

MADRID, March 10.—(AP)—New political disorders in various sections of the country added one new death to the list of fatalities since the mid-February elections. Sixty-one more persons were reported injured. A priest at the town of Cehegin, in Murcia province, fired into a mob which burned his home. He shot one rioter dead.

Fifty persons were injured at Granada as army troops took over the city. Unofficial reports, which escaped notice of a rigid censorship, said between seven and twenty had been killed.

Set Fire to Convent.

Quiet was restored in Vallecas, suburban district of Madrid, after extremists raided cedist [Catholic] party headquarters, set fire to a convent, and destroyed offices of the Catholic Workers' center. A monarchist, whose home and automobile were burned, fired into the mob, wounding one person. Three others were hurt in a street fight.

A detachment of civil guards frustrated an attempt to sack San Ramon college.

Four rioters were wounded at Vigo in a clash with leftists. At the town of Villa Martin, in Devaldeorra, Jesus Gomez, a worker, stabbed Councilman José Fernandez in a political argument.

The army forces were called to Granada without the formality of a martial law proclamation.

Strike Continued.

Cordons of soldiers were thrown around public buildings and additional guards were stationed outside telephone and light company plants. A general strike, called by Extremists, was continued for another 24 hours by the supervising committee.

Sniping continued from rooftops within the city during the day and the army forces engaged in brief clashes with the rioters.

A chocolate factory was burned when officials of the company refused to join the strike. Offices of the newspaper Ideal were wrecked and a monarchist theater was destroyed together with a number of cafés and restaurants.

At the town of Valencina, Seville province, extremists entered the church of "La Virgen de La Huerta," destroyed a number of images used in holy week celebrations and set fire to the building. Firemen succeeded in putting out the blaze.

Fatalities throughout the country during disorders this week brought the total dead since the general elections to nearly 50.

Girl, 20, Self-Styled Kidnap Victim, Returned to Mother

Miss Sadie Verona, 20 years old, of Ottawa, Ill., who told the Chicago police that two men kidnaped her in Ottawa and brought her to Chicago Monday, was turned over yesterday to her mother, Mrs. Russell Verona. Sherif Ralph H. Desper of La Salle county said yesterday that no complaint of such a kidnaping had been made to him.

Wife Defeats Husband in Race for Assessor's Job

Kalamazoo, Mich., March 10.—[Special.]—Mrs. Cora Squier was elected Decatur township assessor today over her husband, Emery H. Squier, by a vote of 137 to 75. She is the first person able to defeat Mr. Squier in the thirty years he has held the office. He also is supervisor of Decatur township.

SCIENTISTS TEST THEORY THAT SKY HAS OWN LIGHT

Get 15 Spectograms on Balloon Flight.

MOSCOW, March 10.—(AP)—The safe landing of a substratosphere balloon which carried two soviet scientists on a flight to determine whether the sky has its own light, independent of the sun, was reported today in dispatches from the Vladimir district of Moscow province.

The scientists claimed to have reached an altitude of 10,000 meters [about 32,808 feet], the highest ever attained by a balloon of 2,200 cubic meters capacity.

The scientists, I. A. Khvostikoff of the soviet academy of sciences and B. I. Romanoff of the State Optical institute, obtained 15 spectograms which were immediately taken to developing rooms.

Land At 5 P. M.

The two scientists took off from Moscow at 10:45 a. m. yesterday and landed at 5 p. m. The balloon was equipped with an open gondola and with German and Russian spectographs.

Romanoff is a skilled balloon pilot and is credited by the Russians with haveing set world distance and duration records last year when he covered 2,400 kilometers [1,491 miles] and remained aloft 56 hours.

Soviet scientists have been occupied for several years with the problem of determining whether the sky itself is luminous.

Oxygen Line Brightest.

After landing, Khvostikoff said: "Some time ago, during observations on Elbrus mountain in the Caucasus, we discovered a condition which, it seems, had not been known to any foreign scientist.

"In observing the evening sky, even with the naked eye, we noticed that not only the stars but the whole vault of heaven shimmers slightly. If the light of the sky is resolved into a spectrum, the green line of oxygen is the brightest.

"Our discovery lay in the fact that this green light did not wane during the night as had formerly been thought by all scientists in the world. On the contrary, it reached its maximum intensity at 1 a. m., at that time, the brightness of the green increased threefold.

"It will take three or four days to develop the spectogram and then we shall be able to prove or disprove the theory that the sky has its own light."

ROBBERS SEIZE $17,000 IN RAID ON NIGHT CLUB

Hollywood, Fla., March 10.—(AP)—Five robbers today invaded the Hollywood Country club, night resort, and fled with between $17,000 and $18,000.

No guests were at the club during the robbery. The gang bound eight employés, after forcing them to remove their trousers, and took the money from the safe.

One of the employés freed himself and his companions. The money stolen included a pay roll.

YOUNG WOMAN DIES OF POISON.

Belle Anticoll, 29 years old, 5424 Ellis avenue, died in an ambulance on the way to the Woodlawn hospital yesterday after swallowing poison in her room.

MILK PRODUCERS SEEK MERGER OF SALES AGENCIES

Own Plants to Process Surplus Proposed.

BY FRANK RIDGWAY.

Bringing all Chicago milk producers under one marketing plan is expected to become one of the chief 1936 objectives of the Pure Milk association, which held its eleventh annual meeting here yesterday. Sixteen hundred farmers, who attended the meeting, held in the Auditorium theater, considered manufacturing surplus milk in farmer owned plants as one means of helping to stabilize milk prices.

The association operates a cheese plant at Elgin, and it was voted to improve this at a cost of $40,000.

H. R. Leonard, general manager of the Twin City Milk Producers' association, told the farmers how 8,000 dairy men in the St. Paul and Minneapolis shed successfully handle their surplus problem under a manufacturing program. He said the Twin City association's plan was to give the milk dealers of Minneapolis and St. Paul just the amount of milk they need for fluid purposes, with the farmers taking care of the surplus themselves.

Make Butter and Cheese.

"We have a milk surplus ranging from 35 to 65 per cent of our supply," he said. "We have thirteen plants and manufacture butter, cheese, several kinds of powder, bulk evaporated milk, casein, cottage cheese, and ice cream mix."

Don N. Geyer, retiring manager of the Pure Milk association, said the organization served as a sales agency for more than 14,500 dairymen in Chicago milk territory. The association sold more than $24,800,000 worth of milk last year, bringing producers an average price of $1.78 per hundred pounds for milk testing 3.5 per cent butterfat. More than a billion pounds of basic milk was sold for PMA members in 1935. The total amount of milk sold during the year amounted to approximately 625 million quarts.

Urges Union for Sales.

Mr. Geyer, who will leave the association within a few days, urged the farmers to join with the independent farmers and other organizations in the sale of their milk.

John Case, president of the association, said in his annual address that eventually some program must be adopted to unify the marketing policies of the various groups of dairy farmers, both within and outside the ranks of the Pure Milk association.

A resolution was adopted recommending that the board of directors make provision for the handling and processing of excess milk to be diverted into manufacturing channels.

Another resolution authorizing the association to invite various groups of producers shipping milk into Chicago to bring about an organization of their own which would make it possible to stabilize prices.

Rosa Bormet, 19 years old, of Tinley Park, was presented to the members of the association yesterday afternoon as the 1936 champion dairy maid in the Chicago milk producing territory.

The association protested against eastern standard time, now in effect in Chicago.

BEG YOUR PARDON

Mrs. Increase Robinson, assistant national director of federal art projects, denied yesterday that she was considering any proposal to beautify outhouses built by Works Progress administration funds. A suggestion that federally paid artists devote some of their time to decoration of the specialists' structures was made by a newspaper man, she said, but never has been considered by any "coöperating sponsor" or federal art project.

It was incorrectly stated in an item yesterday that the funeral of Frederick Wilmot Pringle, Oak Park lawyer, would be held Friday. The services will be held at 3 p. m. tomorrow in the Pilgrim Congregational church.

The address of Carmel H. Carfora, arrested Monday in connection with a charity swindle racket, was incorrectly given yesterday as 3222 Walnut street. The home of Carfora is at 3232 Walnut street.

DIAMOND JEWELRY LOANS
Lowest Rates—Confidential Service
Member Chgo. Assn. of Commerce
CHICAGO LOAN BANK
37 South Wabash Ave.
Corner Monroe St., 3rd floor
Phone Dearborn 9239

Subscribe for the Tribune

Now! $2.19 will buy 1pt!

A GOOD GUIDE NATIONAL DISTILLERS TO GOOD WHISKEY
OLD OVERHOLT
BOTTLED IN BOND UNDER U. S. GOVERNMENT SUPERVISION
© 1936, A. Overholt & Co., Inc., Broad Ford, Pa.

Chicago Surface Lines LEADS..

in Transportation Pioneering

WHEN the order for 83 new-type, streamlined street cars was placed with the manufacturers, a few days ago, the Chicago Surface Lines again asserted its position of leadership as a pioneer in the development of modern local transportation.

These new cars will be used to equip fully the Madison street line, and their performance on this heavy traffic artery will be watched with interest by transportation engineers throughout the country. It will afford an opportunity to study this new tool of the industry in operation under all of the trying conditions encountered in the streets of the modern large city.

Quieter than automotive vehicles of equal carrying capacity, providing a smoother and more comfortable ride, and operating at lower cost and with greater efficiency, the new cars will make possible an authoritative determination of the relative value and feasibility of rail and automotive equipment for various classes of service.

Nine years ago, the Chicago Surface Lines began pioneering in gasoline bus operation with a type of bus radically different from those then in use. Instead of having an engine sticking out in front, it has two motors underneath the bus and the entire street space occupied by the vehicle is used for carrying passengers. A large number of these buses were bought and this type has since become the modern standard for city operation.

Six years ago the importance of the newly developed trolley bus was recognized by the Chicago Surface Lines, and the largest fleet of these buses in use anywhere in the world was put into service.

Recently a fleet of new-type small buses was purchased for use in sparsely-settled areas, where frequency of service is more important than large-unit carrying capacity.

Thus the Chicago Surface Lines has been alert to the utilization of all of the newest tools of the industry. Having added to the service modern bus equipment, which last year carried more passengers than were carried by the competing motor bus system, it now proposes to show Chicago what can be done with radically modern rail equipment, in the development of which it has been a leader.

The management of the Chicago Surface Lines believes that there is a place in metropolitan transportation for the bus, the trolley bus, and especially for the street car, but it also believes that all of these vehicles, to serve their purpose most effectively, must be designed to meet the peculiar traffic needs of present-day conditions.

CHICAGO SURFACE LINES

IT'S KEENER! YOU'RE CLEANER! GET NEXT TO GEM!

Insist on the Genuine! Get these packages!

For Digestion's Sake—smoke Camels
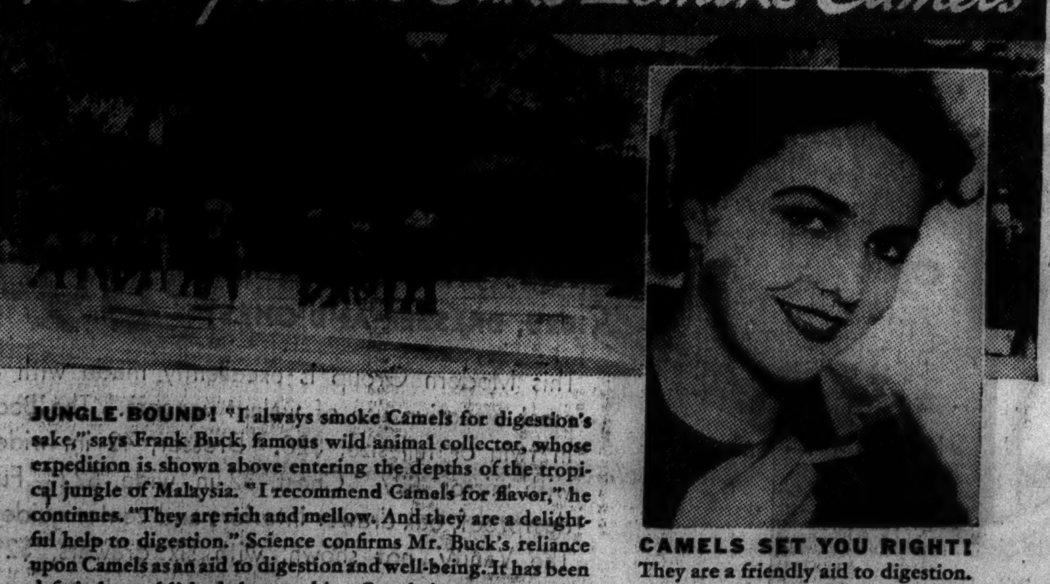
JUNGLE BOUND! "I always smoke Camels for digestion's sake," says Frank Buck, famous wild animal collector, whose expedition is shown above entering the depths of the tropical jungle of Malaysia. "I recommend Camels for flavor," he continues. "They are rich and mellow. And they are a delightful help to digestion." Science confirms Mr. Buck's reliance upon Camels as an aid to digestion and well-being. It has been definitely established that smoking Camels increases the flow of digestive fluids and gives a cheering, comforting "lift"!

CAMELS SET YOU RIGHT! They are a friendly aid to digestion. And no matter how many you smoke Camels never get on your nerves.

CAMELS Costlier Tobaccos!

No Business Grows Great until it Sells This Market

In the office of many a big business hangs the picture of a modest little building, often no more pretentious than a barn—the original home of the enterprise.

Heinz in Pittsburgh, Ford in Detroit, Campbell's in Camden, Armour and Swift in Chicago, Colgate in Jersey City, Goodyear in Akron, A. & P. in New York, Nash in Kenosha, Procter & Gamble in Cincinnati and hundreds of others—all started in modest surroundings.

From humble beginnings have sprung today's giant industries. In the years between, each has written its own epic of achievement. But all have built upon the foundation of one basic truth; all have recognized that there is only ONE market for big business.

Clerk and College Professor

The small specialty manufacturer may limit his sales objective to small, specialized markets. But for the manufacturer seeking to merchandise millions of units a year, *there is only one market*. It is a market as big and as broad as the buying population of the United States. It is all classes of people merged into one major class: *The people who buy goods*. That is the only market big enough for big business.

Who spends $30,000,000,000. a year?

You can sell the families of all the bank presidents and great industrialists in the country and you won't even scratch the surface of the great American market. You can sell all the factory workers and you still won't make a dent. And you won't find enough executives or bookkeepers, school teachers or nurses to account for even a small part of the total retail sales.

You must consider them all, all the people who buy goods, to tap the wealth of the nation's buying power—to find the market that consumes *thirty billion dollars'* worth of commodities a year!

How to sell the one great market

Surgeon and Nurse

To reach the people who buy goods, advertising must go *where goods are bought*. It must go to those geographically small but rich trading areas of the nation where the people in *one-fifth* of all the counties buy *four-fifths* of all the commodities. It must go to the people in the key cities of 10,000 population and over whose expenditures account for 70% of all retail sales.

That is why the leaders of American business advertise in The American Weekly. For The American Weekly concentrates and dominates, as no other publication does, in the great *buying* areas of the nation. It reaches from 20% to 50% of all the families living in 614 of the 995 key cities of 10,000 population and over. It reaches *one-fourth of all the English-reading families in America!*

The largest, most responsive audience in the world!

Mechanic and Broker

More than 5,500,000 families read The American Weekly. The eyes of twenty million people are focused upon its pages. Men and women of all types are interested and entertained by the most fascinating and universal editorial appeal ever conceived. All are irresistibly drawn to the dynamic drama of life told in words and pictures by an editor who knows *what interests people and why*.

Debutantes and stenographers alike react to the basic human emotions that motivate the true-life stories. Bankers, professors and store clerks share a consuming curiosity about the marvels of science as portrayed graphically and authentically in The American Weekly.

Chauffeur and Bank President

Advertisers know what this intense reader interest means in terms of responsiveness. They know what it means, in terms of dollars and cents, to contact the buying power of over five and a half million families living and spending in the richest market in the world.

Where this magazine goes

The American Weekly is the largest magazine in the world. It is distributed through the 17 great Hearst Sunday newspapers.

In each of 158 cities, it reaches one out of every two families
In 146 more cities, 40 to 50% of the families
In an additional 139 cities, 30 to 40%
In another 171 cities, 20 to 30%

Debutante and Stenographer

. . . and, in addition, more than 1,982,000 families in thousands of other communities, large and small.

THE AMERICAN WEEKLY

Greatest Circulation in the World

"The National Magazine with Local Influence"

Main Office: 959 Eighth Avenue, New York City

Branch Offices: Palmolive Bldg., Chicago . . . 5 Winthrop Square, Boston . . . Arcade Bldg., St. Louis . . . Edison Bldg., Los Angeles
Monadnock Bldg., San Francisco . . . General Motors Bldg., Detroit . . . Hanna Bldg., Cleveland . . . 101 Marietta St., Atlanta

The SOCIAL REGISTER *of* AMERICAN BUSINESS

A partial list of Important Advertisers in The American Weekly during 1934, 1935 and 1936

Admiracion Laboratories, Inc.
Affiliated Products
  Edna Wallace Hopper
  Neet
American Chicle Co.
American Kitchen Products Co.
American Radiator Co.
American Safety Razor Corp.
American Tobacco Co.
Armour and Company
Associated Oil Co.
Axton-Fisher Tobacco Co., Inc.
Babbitt, Inc., B. T.
Bauer & Black
Beech-Nut Packing Corp.
Ben-Burk, Inc.
Best Foods, Inc., The
Borden Co., The
Boyle Company, The A. S.
  Plastic Wood
  Three-in-One Oil
Bristol-Myers Co.
  Ingram's Milkweed Cream
  Ipana Tooth Paste
  Mum
  Sal Hepatica
Brown & Williamson Corp.
Burnett Co., Joseph
California Fruit Growers Exchange
California Packing Corp.
Campana Sales Co.
Carter's Ink Co.
Champion Spark Plug Co.
Chesebrough Mfg. Co., Cons'd
Chieftain Mfg. Co., The
Chrysler Corporation
  Dodge Bros.
  Plymouth
Clorox Chemical Co.
Coca-Cola Co.
Colgate-Palmolive-Peet Co.
  Brushless Shave
  Dental Cream
  Palmolive Soap
  Super Suds
Conklin Pen Co.
Corning Glass Works
Crosley Radio Corp., The
Dennison Mfg. Co.
Ethyl Gasoline Corp.
Eugene, Ltd.
Fitch Co., F. W.
Florence Stove Co.
Ford Motor Company
Frederics, Inc., E.
General Cigar Co.
General Electric Co.
General Foods Corp.
  Calumet Baking Powder
  Jell-O
  La France
  Maxwell House Coffee
  Minute Tapioca
General Mills, Inc.
  Bisquick
  Gold Medal Flour
  Wheaties
General Motors Corp.
  Chevrolet Motor Co.
  Fisher Body Corp.
  Pontiac
Gillette Safety Razor Co.
Gold Dust Corporation
  Shinola
  Silver Dust
Goldman, Mary T.
Goodyear Tire & Rubber Co., Inc.
Great Atlantic & Pacific Tea Co.
Grocery Store Products, Inc.
Heinz Co., H. J.
Holland Furnace Co.
Hubinger Co., The
Hudnut, Richard
Hump Hairpin Mfg. Co., The
Janvier, Inc., Walter
Jergens Co., Andrew
John Hancock Mutual Life
  Insurance Co.
Johnson & Johnson
Johnston Co., Robert A.
Kaufmann Bros. & Bondy, Inc.
Kellogg Co.
Kelvinator Corporation
Knox Gelatine Co.
Kolynos Co., The
Kotex Company
Kraft-Phenix Cheese Corp.
Lambert Pharmacal Co.
Lamont, Corliss & Company
  Pond's Face Creams
  Pond's Face Powder
Lane Bryant
Lea & Perrins, Inc.
Leeming & Co., Inc., Thos.
Libbey-Owens-Ford Glass Co.
Libby, McNeill & Libby
Lipton, Inc., Thomas J.
Lorillard Co., Inc., P.
McKesson & Robbins, Inc.
Metropolitan Life Insurance Co.
Modess Corporation, The
Nash Motors Co.
National Biscuit Co.
  Ritz Crackers
  Shredded Wheat
National Carbon Co.
National Radio Institute
Nestle-Le Mur Co., The
Norwich Pharmacal Co., The
Old Dutch Cleanser
Oyster Institute of North
  America
Pacific Mills
Park & Tilford
Parker Pen Co., The
Penick & Ford, Ltd., Inc.
Pennzoil Co., The
Pepsodent Co., The
Perfection Stove Co.
Pillsbury Flour Mills Co.
Pineapple Producers
  Cooperative Ass'n, Ltd.
Premier-Pabst Corp.
Procter & Gamble Co., The
  Camay
  Crisco
  Ivory Soap
  Oxydol
Quaker Oats Company, The
  Aunt Jemima
  Quaker Oats
Reynolds Tobacco Co., R. J.
Royal Lace Paper Works, Inc.
Rutland Fire Clay Co.
Schenley Products Co.
Schnefel Bros., Inc.
Scholl Mfg. Company
Sealed Power Corporation
Seminole Paper Corp.
Sheaffer Pen Co., W. A.
Simmons Company
Singer Sewing Machine Co.
Socony-Vacuum Oil Co., Inc.
Staley Mfg. Co., A. E.
Stanco, Inc.
Standard Brands, Inc.
  Chase & Sanborn's Coffee
  Fleischmann's Yeast
  Tender Leaf Tea
Standard Oil Co., The
Sta-Rite Hair Pin Co.
Sterling Products Co.
  Bayer Aspirin
  Phillips Milk of Magnesia
Swift & Company
Thermoid Co.
Union Oil Co. of California
United States Rubber Co.
Wander Co., The
Warren Corp., Northam
  Cutex
  Glazo
  Odorono
Watkins Co., The R. L.
Wrigley Jr. Co., Wm.
Young, Inc., W. F.

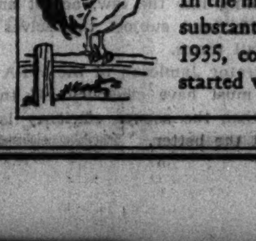

Cock-A-Doodle-Doo

In the month of February, The American Weekly made a substantial increase in linage and revenue, over February 1935, continuing its record of progress for 1936 which started with a similar increase in the month of January.

Chicago Daily Tribune
THE WORLD'S GREATEST NEWSPAPER
FOUNDED JUNE 10, 1847

ENTERED AS SECOND CLASS MATTER MAY 14, 1903, AT THE POSTOFFICE AT CHICAGO, ILL., UNDER ACT OF MARCH 3, 1879.

All unsolicited articles, manuscripts, letters and pictures sent to The Tribune are sent at the owner's risk, and The Tribune company expressly repudiates any liability or responsibility for their safe custody or return.

WEDNESDAY, MARCH 11, 1936.

THE TRIBUNE OFFICES.
CHICAGO—TRIBUNE SQUARE.
MILWAUKEE—EMPIRE BUILDING.
NEW YORK—220 EAST 42D STREET.
DETROIT—5-167 GENERAL MOTORS BUILDING.
WASHINGTON—815 ALBEE BUILDING.
BOSTON—718 CHAMBER OF COMMERCE BUILDING.
ATLANTA—1825 RHODES-HAVERTY BUILDING.
LONDON—135 FLEET STREET.
PARIS—21 RUE DE BERRI.
BERLIN—HOTEL ADLON, 1 UNTER DEN LINDEN.
RIGA—STETINES IELA 2.
SHANGHAI—38 AVENUE EDWARD VII.
TOKIO—IMPERIAL HOTEL.
MEXICO CITY—HOTEL REGIS.
PANAMA CITY—HOTEL CENTRAL.
SPECIAL REPRESENTATION.
SAN FRANCISCO—820 KOHL BUILDING.

THE TRIBUNE'S PLATFORM FOR 1936

Turn the Rascals Out.

THE TRIBUNE'S PLATFORM FOR ILLINOIS AND CHICAGO

1. *End the Parole Business.*
2. *Cut Taxes in Half.*
3. *Overcome Crime.*
4. *Stop the Massacre on the Streets.*
5. *Build the Lake Front Airport.*
6. *Install Modern Street Cars.*
7. *Speed Up the Suburban Service.*

Only 238 days remain in which to save your country.
What are you doing to save it?

FALSE WHISKERS.

Under the American system of government the federal government has no authority to regulate farming. The Supreme court of the United States decided that in declaring the Agricultural Adjustment act unconstitutional. For a President who was willing to administer his office in keeping with the constitution, and who took an oath to uphold it, that should have ended all efforts to control farming.

Moreover, a report of the United States bureau of agricultural economics disclosed that AAA had not benefited the cotton farmer, but had reduced his income below what it would have been without AAA. Facts in other government bulletins establish that if the cotton raiser did not profit from AAA, no farmers did. These disclosures should have given a President pause before introducing new crop controls, even had the AAA received Supreme court sanction.

The President, however, is campaigning for reelection. And he had told farmers that crop prices were up because of AAA, and that they would fall disastrously if the Supreme court invalidated crop controls. The Supreme court did invalidate them and farm prices did not drop disastrously.

The President has chosen an unconstitutional and uneconomic means to save his face. A new law embodying the same principles as the one which was invalidated has been rushed through congress. And the report of the bureau of agricultural economics has been suppressed. Not even a committee of the house of representatives has been able to obtain a copy of the unexpurgated report.

In official circles the new law has been referred to as AAA in false whiskers. The statute was drawn so vaguely that its full purpose could not be told until the means of enforcement were disclosed. Mr. Wallace made such a revelation last week. There are to be no contracts. The new plan is to substitute persuasion for contracts. The farmers are to be persuaded by government checks to reduce their crops of corn, wheat, cotton, etc.

Under AAA the purpose was to enrich the farmer. The new law is to enrich the soil. Farmers who might otherwise raise cotton, which is soil exhausting, are to be paid for refraining from raising cotton, thus permitting the soil to replenish itself. This is the same old AAA, condemned by the Supreme court and the government's own agricultural economists. The same crowd is running it. The difference is in branding.

When the Roosevelt administration wanted to make a donation to friendly politicians out west who are in the silver business it was represented as an adroit scheme to increase our trade with China. When the Roosevelt administration became determined to drive southern utilities out of business by creating hydro-electric power it was represented that the rivers were being fixed up so boats could run on them and the power was an incident. And now the paying of benefits to farmers in an unconstitutional regulation is being represented as a plan to stop dust storms, improve soil fertility, and prevent America from becoming a desert. Subterfuge is the rule at Washington. Not a bottle in the New Deal cabinet of panaceas has an honest label on it.

THE NEW PASSENGER FARES.

A far reaching order of the interstate commerce commission instructs the eastern railways to publish, not later than June 2, an entirely new basis of passenger fares. The schedules that have been in effect for more than fifteen years have held to a basic charge of 3.6 cents per mile. The new rates will be 2 cents per mile for coach passengers and 3 cents per mile for Pullman travel, plus, of course, the usual berth or room charge, but with no surcharge. The decision, which was supported by a bare majority of five, received some scathing criticism from Commissioners Mahaffie, McManamy, and Lee, who suggested the question of constitutional exercise of the power to prescribe rates, in view of the contention of the railways that the new fares would be lower than the cost of service.

The railways have, for the most part, declined to comment on the order, although the Baltimore and Ohio promptly announced that it welcomed the decision because it supported a contention made by that railway all through the hearings that a reduction in eastern fares would produce greater revenues, as it has in the south and west. There appears to be a well founded rumor that court proceedings will follow. A thorough check of all rates will, of course, be necessary, which may or may not affect special limited ticket and excursion fares that are usually offered by the railways during the summer months.

Travelers should not be too sanguine as to results of this order. It must be remembered that the railways have been offering many cheap coach vacation and excursion trips, as will be recalled by their attitude toward a Century of Progress. The eastern territory is covered with a network of fine highways as a contrast to certain parts of the south and west, where recovery of passenger trafic was perhaps an easier matter. THE TRIBUNE is convinced that lower fares will produce substantial added business in any territory, but it would much prefer individual action to commission orders.

THE BOURGEOIS LIFE.

The soviet comrades get more bewildering every day. Their culture and customs seem to be undergoing a change, with an apparent bourgeois objective. Bourgeois habits, desires, and thought have been the objects of Marxian contempt. The comrades profess to dislike the sober middle classes even more than the hell raising upper classes. The comrades were to build their world on the ruins of bourgeois society, extirpating all the ideas which have prevailed in the civilization devoted to the average fellow and his family.

The Red world began with the attempted destruction of religion, the family, property, and political freedom. Its arts as well as its economy were to be proletarian, with nothing but class conscious books, class conscious art, class conscious dancing, and everywhere nothing but the dialectic. Even when the Marxian formula had to be modified by Lenin in the new economic plan the proletarian culture was insisted upon. Everything the bourgeois had regarded as desirable, important, respectable, pleasing, and comfortable was to be supplanted by its opposite.

This is now changing rapidly, it would seem. The family is regaining its importance in soviet thought, personal comforts are hard to obtain but they are sought for, and indulgence in personal adornment is not frowned upon. If a brother can get a party suit of clothes he's allowed to wear it, and women are permitted cosmetics, pretty dresses, and jewelry if they can be had. If the proletariat can step out on the avenue and strut in fine feathers it doesn't get in bad standing with the comrades at the top. To the extent that the communists can make a display of fine things they're proud of them. Their delight in the new subway was almost childlike and they were delighted with it because they thought it was magnificent.

Now comes an unchecked protest against proletarian music and books. There are many restless comrades who say they're tired of the stupidities of the proletarian school. They have canceled the performance of Shostakovitch's opera, "Lady Macbeth," because it is, as the critic writing for the newspaper Pravda says, "eccentric, tuneless, and leftist." They want Tschaikovsky and Rimsky-Korsakoff. They want the classics, they say, and not the cheap moderns.

The brothers may be putting on false whiskers to deceive the rest of the world, but there is also the chance that they are succumbing to the attractions of bourgeois society. It, with its comforts, its ideas, ideals, and objectives in life, prevails where it is not destroyed by force and dictatorship, because it is a society best fitted for the use of a reasonable being. Its doctrins are calculated for permanence. When they are freely operating they produce good human relations. They permit human life to seek the best terms and conditions. They lend themselves to an existence in which pleasures and comforts are reasonable and virtues prevail because they are most conducive to life in which results justify the ideas producing them.

Any people given the privilege of making their conditions what they naturally would desire them to be would not reject the scheme which the communists tried to tear down, but would seek to avail themselves of everything that it offered. The comrades may be yielding to the temptations of common sense. They are still far from anything like triumph in sane living, but the younger generation, in spite of its indoctrination, may aspire to a more abundant life than can be created by the Marxian dialectic.

Editorial of the Day

WPA AND EFFICIENCY.

[Arizona Star, Tucson.]

Gov. Moeur has at his disposal what is known in law as the "governor's relief fund." It is his to spend as he sees fit. Freed of all red tape, he has made a dollar do a dollar's worth of work in relieving distress.

A year ago it was reported to him that many children in the public schools were undernourished. He asked the county school superintendents for data on the subject and then apportioned to each of the counties a sum adequate to buy milk at least for every undernourished child. To Pima county he sends $1,000 a month. There is no red tape. The county school superintendent allots to each district the money needed to supply milk for the number of children in that district. With this $1,000 some 2,200 children are being served and there is money left over to buy shoes and warm underclothing for some of the more serious cases.

The net result of this is not guesswork. Weights are kept and there has been a proven increase in the health of the children concerned. The milk is given to them at school and teachers see that they drink it. And it is all accomplished without a single cent of overhead. The county and city superintendents and the teachers provide all of the labor needed.

But now comes the efficient WPA and says this is all wrong. It demands that the schools accept from it $3,000 a month, three times the amount given by the governor's fund, and that this money be made to feed only 1,200 children, a few more than half the number already being cared for. The provision is for a heavier meal than mere milk, but most of the schools in the county lack equipment to serve such meals and so would have to be left out of the picture. The WPA setup also provides for eighteen workers and a supervisor to administer the fund. In other words, it will not be the children who are getting the relief money but the WPA staf of workers.

The idea of spending almost six times as much per child and then eliminating almost half of the children does not appeal to local officials [except WPA officials], but their complaint does not stop even there. Under the governor's relief fund, Gov. Moeur simply makes out a check to the county superintendent, who pays the bills, and that's all there is to it. The WPA demands that the money be sent to the school districts. As it happens, the state law does not permit this, for a school district has no treasury and all of its receipts must go into the general fund. But the WPA wants the school people of the country to ignore a little thing like the law, accept and spend the money anyway, and subject themselves to penalties, perhaps jail terms.

State Administrator Jamieson of the WPA for Arizona insists he must have efficiency. If this is an example of it, then the sooner efficiency is banned from government the better.

A LINE O' TYPE OR TWO

Hew to the Line, let the quips fall where they may.

THE ATTITUDE of Great Britain regarding Hitler's military occupation of the Rhine is very reminiscent of the old story about the bartender in a saloon calling to the proprietor in his office:

"Hey, boss, is Casey good for a drink?"

"Has he had it?"

"He has."

"He is."

‡

AND BESIDES the Germans have always had a sort of suspicion that the Rhine—

"Lieb Vaterland magst ruhig sein,
Fest steht und treu die Wacht am Rhein."

I wonder how long we would stand it if somebody said we couldn't put American soldiers alongside the Mississippi. Not that we want to put American soldiers alongside the Mississippi; but suppose somebody said we couldn't. Oh gosh! in that case we'd simply plaster the side of the Mississippi with American soldiers. We don't care a whoop about putting a single American soldier on the Missisippi, but let some foreign nation tell us we can't. A howl would go up that would shake the sky. And the Rhine, with its traditions, its history, its old castles, its fortresses, with Heidelberg and Cologne, is the very heart of Germany. The Rhine is Germany itself.

"Sie sollen ihn nicht haben
Den freien, deutschen Rhein."

‡

SONNET LXVII.

(For a woman unnamed.)

I liken her to a vessel quite unable
to hold your love, mercurial and rich,
or to a stupid visitor in Babel
who knows no tongue and hears no utterance which
she thinks is worthy of remembering,
her mind given order, as she says, to higher
things than love and you or anything
as foolish as likes and dislikes and desire.
Ah me, this was a weary time ago,
the vessel long since cracked, the visitor
deciding in ignorance to pack and go
from Babel in Shinar to return no more.
O woman, you were searching with closed eyes
and your groping hands passed by the precious prize.

JEANNE DELAMARTER.

‡

"MINNESOTAN Last Seen in Soup Line Hunted as Heir to $40,000." And I'll bet when he gets his fortune he'll make a dash for the nearest restaurant and sitting down at the first table he'll tell the peroxide blonde waitress, "Say, sister, bring me $40,000 worth of ham and eggs."

‡

FRANKLIN DELANO, according to the Washington correspondents, is quite evasive. When he is on a fishing trip, of course, nobody can get to him but the man who is carrying the can of fish worms and the other pole. And when a big shot politician with a tremendous idea trees him Mr. Roosevelt reaches into a desk drawer and pulls out his stamp album and explains the New Guinea stamp of 1903 ("a very rare specimen, a very rare specimen, indeed!"), or a stamp from the Pitcairn Islands ("ah, the 'Mutiny on the Bounty'!"). And while stamps are thrillingly interesting to stamp collectors the average politician gets about as enthusiastic over them as he would over a brickbat or a hunk of mud.

‡

FORWARD INTO TIME.

Time is a one way street
That even children know.
When lights are red we pause,
When lights are green we go.

The signs all point ahead,
All traffic shares one track,
But savants, whirled ahead,
Seek some path leading back.

LILA TERRY.

‡

ADMIRAL MARSHALL refused a sailor permission to do a stunt, swim down the dangerous Panama canal, on the ground that it was "stupid and dangerous." Admiral Marshall ought to be brought back to the U. S. A. and made general director of traffic. Everybody who drives a car should be made to appear before him for a license. After a brief examination the applicant could bring out his car and do a little exhibition driving. I'll bet a cookie that wise old admiral would rule out a lot of 'em on the ground that they were "stupid and dangerous."

‡

MR. MUSSOLINI says he will cease fighting in Ethiopia for a time owing to the crisis on the Rhine. Mr. Haile Selassie says he wouldn't know about that and he's going to keep right on shooting. Mr. Mussolini is going to send Mr. Selassie the latest newspapers and an atlas.

‡

RUDYARD KIPLING.

Far beyond a useless word of ours,
Whether it be of pæan or eulogy,
He lies, and we shall count the earthly hours
Longer than long, for such a one as he.
Trees bloom again, the seasons all recur,
No flower dies but shall again unfold,
And yet a pen like this, laid down, shall stir
No more, for nature breaks the single mold.
Give not your heart to deep despair, my friend,
In song or sorrow go our devious ways,
Each life, great as it is, achieves its end
And passing, bears its meed of blame or praise.
The beauty that he shaped he freely gives;
The poet died, but now the beauty lives.

JESSUP.

‡

WHAT LOVELY, SUNSHINY, beautiful weather! It makes one glad that he is not rich and obliged to miss these delightful days by having to go to Florida or California.

R. H. L.

How to Keep Well By Dr. Irving S. Cutter

HEALTH IS WEALTH

To the limit of space questions pertaining to hygiene and prevention of disease will be answered in this column. Personal replies will be made to inquiries, under proper limitations, when return stamped envelope is inclosed. Dr. Cutter will not make diagnoses or prescribe for individual disease.

[Copyright: 1936: By Chicago Tribune-New York News Syndicate, Inc.]

IMPORTANT DUCTLESS GLANDS.

THE thyroid gland has probably received more attention and its products have been studied longer than any of the other internal secretions. It consists of two lobes, one on each side of the neck below the larynx [voice box]. For centuries the peculiar looking child born without a thyroid gland has been regarded as one of nature's mistakes. Through some fault in the development of the embryo, thyroid tissue fails to grow and as a result the child presents the typical squat, diminutive figure, expressionless face, thick lips, and thick, coarse hair of the cretin. It was not until relatively recent times that it was found that improvement could be brought about in some of these children through the feeding of thyroid substance.

More recently still it was shown that the rate of metabolism [the use of oxygen by the body] is a fairly accurate index of the activity of the thyroid, 15 or more per cent over normal indicating excess production of this secretion, and the same percentage below normal showing an insufficient amount. It is necessary in many cases to remove a large portion of the gland when it begins to elaborate its products in such amounts as to become poisonous to the body.

Modern surgery has greatly reduced the hazard of thyroid removal, particularly if small doses of iodine are administered for a few days preceding the operation. We must understand that the giving of iodine does not cure the condition, although the patient improves.

The tiny glands which lie adjacent to the thyroid, called the parathyroids, govern calcium metabolism. If these glands are not working up to standard, calcium will need to be administered regularly and in large quantities. If the parathyroids are overactive, minerals are drawn out of the bones with resulting formation of cysts [spaces which weaken the structure of the skeleton]. Lime from the bones is transported to parts of the body where it does not belong and may be deposited in the kidneys, the bladder, etc., with great damage to these organs.

The thymus gland, also in the lower portion of the neck, is present in children and has much to do with the rate of development. Some years ago it was quite common to make a diagnosis of a greatly enlarged thymus gland and to attribute many cases of sudden death to this condition. We do not know all that we should about this gland, and while it is thought not to be as dangerous as formerly supposed, it does play an important part in growth and its function should not be destroyed through the use of X-ray without good cause.

If the pancreas fails to behave properly, diabetes may ensue. This is the gland that supplies natural insulin to the body, which in turn maintains sugar in the blood at the proper level. There is probably a close relationship between the pancreas, the liver, and the muscles. At any rate, we now have in insulin, extracted from the pancreas of animals, a means of combating diabetes.

The adrenal glands, located near the upper portion of the kidneys, are closely related to the sympathetic nervous system and produce a powerful chemical called epinephrine or adrenalin. This compound is formed in the inner portion of the adrenals and acts very quickly—but for only a short time—in raising blood pressure by contracting the small arteries. It is, therefore, useful in heart failure as a cardiac stimulant, in shock, and in many other conditions.

From the outer portion of the gland a substance quite different in character is produced. Patients who lack this latter secretion are apathetic, weak, and unable to undergo muscular effort. Addison's disease [tuberculosis of the adrenals] is characterized by weakness and persistent bronzing of the skin in certain parts of the body. Through the use of the outer or shell portion of this gland some patients can be helped.

All the glands mentioned, if put together, would weigh a trifle more than a quarter of a pound, and yet their secretions are needed every second of life, as they control and regulate hundreds of body functions.

RABIES IMMUNITY.

M. J. writes: If a mother dog is immunized against rabies shortly before the birth of pups, will the pups be immune to that disease?

REPLY.

No. Each will require the vaccine.

FRIEND OF THE PEOPLE

Letters to this department must be signed with names and addresses of writers.

STOCK OWNERSHIP.

Goshen, Ind., March 6.—[Legal Friend of the People.]—Four sisters, A, B, C, and D, held stock in a national bank, which is in receivership. Their only assets are a joint deed for their home in which the father holds a life interest and two-thirds interest in a small piece of land. No suit as yet has been brought against them by the receiver. The home, because of its size, is not salable, neither is the land because of its location. If there were a forced sale the two pieces of property would not bring enough to pay the assessment for the bank stock. C and D are willing to deed their interest in the home to A and B for the interest of A and B in the land and a small sum of money. 1. Would this be legal? If it could be done A and B could borrow money on the house to pay the assessments against themselves. This they could finance, but could not manage to pay the assessments of C and D. 2. Would C's and D's signing away their interest in the property in any way affect the father's life interest? 3. Could the receiver permit such an arrangement? He will not accept the house.

C. A.

1. Yes, but if the values are disproportionate, creditors of the party who had disposed of the assets might set aside this transaction as a fraud on the rights of the creditors.

2. No.

3. If no court order has been obtained on the bank liability, then the receiver is not in a position to stop a sale or exchange for value in the ordinary course of trade. We advise you to go over your facts in a personal interview with an attorney.

TRIBUNE LAW DEPARTMENT.

FACTS OBSCURE.

Batavia, Ill., March 6.—[Legal Friend of the People.]—We have a dispute on settling an estate where there is no will. This consists of a house, lot, and garage, a fair supply of money, part of which was accumulated by two sons out of three, one son leaving home at the age of 16 twenty years ago and now comes back and claims one-third of all. This does not seem fair, but according to law what is there to be done in such a case?

R. W. L.

Your facts are not clear to us. If you mean that the father or mother has died, then the property belonging to such deceased person would descend to the heirs if there is no will. We are not in a position to determine whether the contributions of the two who remained here were made under such circumstances as to give them an ownership interest in the assets. We advise you to go over your facts in a personal interview with an attorney.

TRIBUNE LAW DEPARTMENT.

PEDESTRIANS ON HIGHWAYS.

Chicago, March 4.—[Legal Friend of the People.]—About a week ago while driving on a four lane highway about twenty miles an hour and almost entirely on the inner lane, a man walking in the same direction I was going suddenly appeared in front of my car. I was unable to get over fast enough to avoid hitting him with my right fender, knocking him to the pavement. I took him to the hospital for first aid and then home. The hospital found only bruises, but he threatens to cause trouble. 1. Is there any designated place for a pedestrian to walk on a pavement? 2. Does trafic law state whether a pedestrian should walk on the right or left side of a highway? 3. In your opinion, can this man hold me liable for any damages? 4. Can the police who investigated the accident be called as witnesses in case of a damage suit?

M. N.

1 and 2. Section 353 of chapter 121 of the Illinois State Bar Statutes, 1935, is as follows: "It is the duty of any person walking along and upon improved highways to keep on the left of the paved portion, or on the left shoulder thereof, and upon meeting a vehicle when walking on the said paved portion to step off to the left."

3. No, as far as the facts stated are concerned.

4. Yes. TRIBUNE LAW DEPARTMENT.

BANKRUPTCY.

Janesville, Wis., March 6.—[Legal Friend of the People.]—1. In the issue of THE TRIBUNE of Jan. 20, 1936, you state that a new petition in bankruptcy can be filed within six years—provided one has not applied for his discharge in a previous bankruptcy, that is, a new petition for new debts [not included in previous petition]. Is this correct? 2. As I understand your letter in the aforementioned issue of THE TRIBUNE, does it mean that if a man files bankruptcy and does not get his discharge within the allotted time he is forever precluded from filing another bankruptcy petition listing the creditors that were in his former petition?

J. H.

1. See in re Brislin, 10 F. supp. 181, holding that a bankrupt filing a second petition within six years was entitled to discharge of all debts created subsequent to the first petition where no discharge had been granted thereunder because of the negligence of his attorney.

2. No. He is precluded for only six years. See section 32b [5] of the act, and annotations thereunder in Mason's code and the U. S. code ann.

TRIBUNE LAW DEPARTMENT.

FROM ACROSS THE SEA

BY DAVID DARRAH.
[Chicago Tribune Press Service.]

LONDON.—A new aircraft carrier, the Ark Royal, of 22,000 tons, is being built for the British navy. She will be the fifth carrier of over 20,000 tons to be built or converted for the navy.

Many naval officers and air pilots believe that, in addition to these large and expensive and vulnerable ships, Great Britain should build a much smaller type of carrier to spread the risk of loss and to give greater mobility to the fleet's air arm, the development of which forms part of the government's defense program.

Details of a novel type of "pocket carrier" have been disclosed. It was designed by John I. Thornycroft & Co., Ltd., shipbuilders and engineers.

Although not yet adopted by the admiralty, this type in a more or less modified form eventually may become a valuable auxiliary of the fleet. At present only the two main fleets, home and Mediterranean, are provided with aircraft carriers. Ships of the new "pocket" type could be attached to cruiser squadrons or foreign stations.

The new carrier type has a length of 361 feet, a beam of 52 feet, and a displacement of only 3,000 tons. The speed would be 28 knots and the cruising radius 5,000 miles.

The design is different from the conventional large, open deck type of airplane or seaplane carrier. It has been prepared at the suggestion of some of the most experienced naval aviators.

It is especially adapted for receiving, housing, maintaining, and launching seaplanes of the two-float type and flying boats. The capacity is seven machines.

As originally designed, the ship was to have had a long flying-off deck. In the latest design one or two special catapults are installed on the foredeck, so that planes can be launched without bringing the carrier up into the wind.

In place of the fixed "tail" at the stern, on which a seaplane could land, a "Hein" landing canvas has been introduced. This enables seaplanes or flying boats to "land" and be hauled on deck even when the ship is pitching in a high sea.

A plane, after landing on the canvas, is hauled on board by means of a special trolley. After the wings have been folded, the trolley and plane can then be wheeled either on to one of the two lifts and taken to the hangar below deck, or, if desired, to the forward launching catapult, to begin a fresh flight.

The armament of the ship comprises three 5 inch guns and four anti-aircraft guns, but the main protection of this type of carrier lies in its small area of target, high speed, and maneuvering powers.

Eight or more midget carriers of this type together can carry as many planes as are housed in the 22,500 ton Furious, and the total cost would probably be much less than that of one big carrier.

One of the merits of the "pocket carrier" is that it would enable flying boats to be attached to every squadron in the navy and make them largely independent of shore bases.

THE AUDITOR IS ABOUT DUE

[Kansas City Star.]

VOICE OF THE PEOPLE

Writers should confine themselves to 200 or 300 words. Give full names and addresses. No manuscripts can be returned. Address Voice of the People, The Tribune.

RAILROAD PENSIONS.

Chicago, March 7.—In a scathing letter than appeared in THE TRIBUNE March 1, an individual signing "Railroad Employé" offered serious objection to the railroad retirement act of 1935, as it affects him personally. The amount each month he claims he will be required to contribute to the pension fund—i. e., $10.50—would indicate his monthly wages are approximately $300 and also indicates he is approaching retirement age, and if this is true he would be required to contribute but a small amount before being forced to retire. From 30 to 35 years seniority is necessary during these trying times in order to enjoy the monthly earning he claims for himself. Evidently the writer has failed to take into account the following objectionable features of his present gratuity pension:

1. That he has no voice in the amount of pension he will receive.
2. That his gratuity pension may cease without his consent.
3. That the amount of his pension may be increased or decreased to suit the fancy of his employer company.
4. That if he resigns or is discharged one minute before being retired his equity in a pension ceases.
5. That his employer company may [for reasons best known to themselves] decide to give him no pension. Many such cases are on record.

And last, and most important, is the attitude of Mr. Railroad Employé, which would indicate that he would like to continue in service until called to the Great Beyond, regardless of the fact that thousands of young, efficient railroad employés are in the bread line.

In line with the above, I will cite only one concrete example of lack of jurisdiction of an employé in connection with gratuity pension: On Jan. 1, 1931, the Chicago and North Western reduced pensions 10 per cent and Jan. 1, 1932, reduced pensions an additional 30 per cent. This fact alone should hold Mr. Railroad Employé for quite a while.

F. A. FILBERT.

THE MARTHA ESMOND LETTER.

Chicago, March 6.—May I express the pleasure I derived from the "Martha Esmond" letter in last Sunday's TRIBUNE in reference to my grandfather, Francis A. Hoffman?

Miss Clark has, as usual, done a splendid job. She has handled her material concisely and with the utmost accuracy, and has displayed a remarkable ability in extracting from the data submitted to her all of the important and newsworthy elements.

The descendants of one who has made his mark naturally consider everything that the ancestor may have done as being important. The more noteworthy, therefore, my complete satisfaction with Miss Clark's interesting account of my grandfather's career.

RICHARD YATES HOFFMAN.

HE ASKED FOR IT.

Palmyra, N. J., Feb. 20.—Through the courtesy of Senator Daniel O. Hastings, Delaware, I have been privileged to distribute a number of reprints of your editorial of Jan. 6, 1936, entitled "He Asked for It; Here It Is."

I assume that the assertions made have been thoroughly authenticated and that you hold documentary proofs. Some of the information is real news to a number of people, and I would like to know if there is a possibility of your printing copies of circulars or other literature that will give the complete story of the pool in German marks, the Camco exploitation, the aid given the subsistence homestead scheme, etc.

The people are hungry for facts and are tired of the overcautious attitude of many newspapers. A vigorous follow up of your plain spoken article will be eagerly read, and I shall be pleased to aid in the distribution of such material.

FURMAN A. WOOD.

THE GOAL.

Chicago, March 6.—Your editorial, "A Boon for the Money Changers," to my mind quite misses the real object of the new corporation tax bill. Any schoolboy knows, so we can assume President Roosevelt knows, that if a corporation is prevented from laying up a reserve for the rainy day that corporation will be in distress the moment the first raindrop falls. Therefore, as you say, they must borrow. But from whom? From the government, because the government practically controls banking and finance right now. So, if and when the corporations are forced to borrow—presto—they, and, through them, business, will come under government control.

You cannot make sense out of the separate acts of the Roosevelt administration unless you view each as a definite step toward the ultimate goal, state socialism. The essential for state socialism is control of the press, finance, business, and agriculture.

This corporation tax bill is to serve as a constitutional substitute for NRA—control of business. The new farm bill, with a pretext of soil conservation to make it constitutional, will replace the AAA—control of agriculture. With finances already in the bag, there will remain only a free press to subdue. And that will be quickly accomplished through FCC if the Reds are returned to office.

HARRY PHELPS.

CIVIL SERVICE FOR SOCIAL WORKERS.

Chicago, March 8.—On March 2 newspapers published figures on unemployment issued by the American Federation of Labor. They estimated that the number of unemployed in January, 1936, was 12,626,000. The increase in unemployment from December, 1935, to January, 1936, represented the greatest increase from December to January in five years.

Obviously then we are not justified in optimistically believing we are solving the problem of unemployment by present methods. Obviously then, since we must continue to give relief through lack of a more adequate solution, we ought to work toward the most efficient and careful administration of relief we can get.

For years the social worker and the client have borne the brunt of fluctuating policies and hastily conceived and executed plans for retrenchment of personnel. There has been no adequate plan devised for stability in administration and personnel. Why shouldn't social workers become civil service employés? Why shouldn't they be given an opportunity to take civil service examinations, efficiently prepared so that selection of personnel will be based on merit alone!

A CITIZEN.

THE BLACK SHIRTS.

Chicago, March 7.—Your editorial this morning, "The Senate Black Shirts," expresses the exact situation. We elect our congressmen to represent us and do our will. If we may not express to them our wishes, how can they represent us? This tyranny must stop.

The editorial column, however, does not reach the ordinary reader. Why not headline such editorials on the front page and tell the people what we are facing.

You have the right idea. Now put it over. Arouse the people to the situation.

FOR FREEDOM.

CHERRY AVENUE.

Chicago, March 3.—Cherry avenue is a small street four blocks west of Halsted and has been called by this name for the last fifty years. It runs north and south.

The city council of Chicago has changed the name to West Birchwood avenue, and how any one can conceive of such a name, especially when the street runs north and south, is beyond me, especially as there is a Birchwood avenue at 7500 north.

E. J. NAMDLOG.

GRATITUDE

[Punch (Copyright).]

JAPANESE SEIZE 150 CIVILIANS FOR MILITARY REVOLT

New Regime Prepares to Lift Martial Law.

[Chicago Tribune Press Service.]

TOKIO, March 10.—The martial law headquarters announced today that 150 civilians have been rounded up and placed under arrest in connection with the recent bloody army revolt which precipitated the fall of Premier Admiral Keisuke Okada's government. The prisoners are being held in metropolitan police headquarters pending an investigation.

It is believed that with the installation of the new cabinet of Premier Koki Hirota, which was invested last night by Emperor Hirohito, and the rounding up of those involved in the uprising, the martial law will be lifted shortly.

Conditions within the city are normal in all respects, except for the presence of soldiers around the palace and other government centers. The feeling of unrest evident until the formation of Hirota's cabinet appears to have disappeared.

New Finance Policy Announced.

Eiichi Baba, the new finance minister, announced today that he plans a considerable revision of the policy pursued by the late Korekiyo Takahashi, veteran finance chief, who was assassinated by the rebels. He asserted that it cannot, in the present emergency situation, be followed.

Baba also made it clear that he is increasing taxes through a readjustment of the system of taxation.

"Under present circumstances," he said, "a reduction of expenditures is virtually impossible. We must be determined to face the increase in state expenditures. For this purpose we must carry out a fundamental reform in the taxation system."

Conciliation Expected.

Premier Hirota is expected to pursue a conciliatory foreign policy, particularly toward the United States and England. With regard to soviet Russia, he is expected to urge a withdrawal of troops from East Asia and the amicable solving of border and other disputes.

Regarding China, Hirota will push the three point formula which he announced in the diet in January. His program called for China to stop "unfriendly acts," to begin "active collaboration with Japan" and recognize Manchukuo, and to suppress communism.

Japs Protest Student Parade.

[Chicago Tribune Press Service.]

SHANGHAI, March 10.—The Japanese have protested strongly to the international settlement and the Chinese municipality against a demonstration by 5,000 students and laborers, mostly women, last Sunday.

Itaro Ishii, Japanese consul general here, claimed another huge anti-Japanese demonstration is scheduled to occur Thursday, the birthday of the late Dr. Sun Yat-sen.

Ishii charged that neither the foreign nor the Chinese police interfered with the paraders, who distributed anti-Japanese literature and shouted anti-Japanese slogans. The police claim eight students were injured, two seriously, when the paraders were dispersed, but the Japanese charge the police were inactive.

It was reported, meanwhile, that Japanese-led Manchukuan troops advanced 200 miles closer to Russia by capturing the old city of Pailingmiao, capital of Chinese Inner Mongolia, in an advance from Changpei, in the north of Chahar province.

COURT ORDERS INQUIRY INTO 20 TRUSTEESHIPS OF J. HILDING JOHNSON

An examination of the accounts of more than 20 properties for which J. Hilding Johnson, 1630 Jarvis avenue, is manager or successor trustee, was ordered yesterday by Judge Walter P. Steffen of the Superior court. On March 2 Judge Steffen issued a bench warant for Johnson in contempt proceedings for his failure to file statements of funds he collected as a court officer. Johnson's attorney, William B. Gemmill, told the court on Monday that Johnson was in midocean on his way to Sweden.

His ship, the Duchess of Bedford, which sailed from Halifax on Feb. 29, is to dock at Glasgow today. Gemmill said Johnson presumably hoped to raise funds in Sweden. The hearing yesterday was continued until March 30. Johnson was president of the Belmont-Sheffield State bank when it closed.

The inquiry into Johnson's activities began after Judge Steffen, during efforts to straighten out all the receivership records in the Superior court, discovered that no report had been filed since April, 1934, on the administration of the Belmont-Sheffield building, where Johnson was manager for the trustee. An audit of available records failed to account for several thousand dollars collected by Johnson.

ARMED MEXICAN FARMERS SEIZE MORMONS' LAND

JUAREZ, Mexico, March 10.—(AP)—Armed Mexican agrarians today seized several hundred acres of Juarez valley land belonging to members of the Latter Day Saints [Mormon] colony of northern Chihuahua.

Juarez officials said the land had been "allotted" to the agrarians by Raul Dominguez, chief of the agrarian section of the Chihuahua state government. Dominguez accompanied the seizing party.

Take Over Churches.

MEXICO CITY, March 10.—(AP)—Official Mexican reports said today a group of residents of the city of Campeche, believed to be Catholics, have taken possession of all churches in that southeastern city. The churches had been closed and religious services suspended for some time.

KANG TEH BEGINS 5TH YEAR AS HEAD OF MANCHUKUO

Japanese Army Expands Area of Domain.

HSINKING, Manchukuo, March 10.—(AP)—The future of Emperor Kang Teh and the domain over which he reigns by grace of the Japanese army formed one of the liveliest topics of speculation in the danger laden far eastern situation as he began his fifth year today as head of the Manchukuan government.

These four years past have seen spectacular material changes in the emperor's realm. His territories have been expanded through the conquests of North Manchuria and Jehol—by the Japanese army.

New railways, new highways, new airways, a new currency, new industrial and commercial vigor have brought economic progress to most of his country. A fine new capital city is rising in Hsinking.

On Throne Two Years.

Kang Teh has not been emperor for four years. It was only as Chicheng, chief executive, that he was installed March 9, 1932, by the Japanese army. Before that he had spent seven years as a refugee in the foreign concession at Tientsin, known as "Mr. Pu Yi," the former boy Emperor Hsuan Tung of China.

It was on March 1, 1934, that he mounted the new orchid throne here as Emperor Kang Teh. Because of that later elevation today's anniversary passed in Hsinking without special observance, for the principal holidays of Manchukuo are now the enthronement anniversary, March 1, and the emperor's birthday, Feb. 5. He was 30 years old his last birthday.

The question asked by most students of oriental affairs today was whether Kang Teh would be taken south to restore the dragon throne in old Peking and add to his realm such North China provinces as Japanese military power and political skill may bring once more under a Manchu dynasty. The Japanese expansionist program on the continent solicits the allegiance of all conservative forces in North China and Mongolia.

Lure Old Manchu Subjects.

Japan's strongest card is the appeal of the resurrected Manchu dynasty in the person of Kang Teh, especially for the Mongols and other peoples once subject to that dynasty.

Emperor Kang Teh and his empress, the beautiful Yueh Hwa, or Moon Flower, have been married 14 years but have no children, and since the empress is a semi-invalid, it is unlikely now that an heir will be born to them.

The constitution of the empire leaves the question of succession open, to be settled by Manchukuo's Japanese masters as the future development of imperial policy shall dictate.

POLISH JEWS IN U. S. FIGHT WARSAW BILL ON RITUAL SLAUGHTER

Washington, D. C., March 10.—[Special.]—The bill pending in the Polish parliament to prohibit Hebrew ritual slaughtering of cattle in Poland was protested today by a delegation of the Federation of Polish Jews in America at a conference with Secretary Hull. The secretary was asked in a memorandum to use the influence of the United States with the Polish government "for the purpose of obviating the contemplated prohibition."

According to the delegation, Secretary Hull showed deep interest and promised to give the subject sympathetic and careful consideration although he could not say without close study what steps might be taken by this government.

The delegation also presented its views at the Polish embassy. It was accompanied by Representative Emanuel Celler of New York.

The federation has a membership of 55,000 American citizens of Polish extraction and 131 branches throughout the country.

Triplet Girls Are Born to Couple at Tuscola

Tuscola, Ill., March 10.—[Special.]—Triplet girls were born last night to Mr. and Mrs. Lewis H. Reeder at Jarman hospital. They are believed to be the first triplets born in Douglas county.

3 JEWS SLAIN IN POLISH POGROM; 100 HOMES BURNED

[Chicago Tribune Press Service.]

WARSAW, Poland, March 10.—One hundred houses were destroyed by fire, three Jews were massacred, and six peasants were killed by police reinforcements which were hurried from Warsaw in a pogrom at Nowo Miasto today. The fighting began shortly after the local market opened. The entire village was burned.

Crowds of infuriated peasants attacked Jewish traders, three of whom were stabbed and beaten to death. Helpless, local policemen telephoned for reinforcements and Warsaw police armed with rifles were obliged to fire upon the peasants. Besides the six who were killed, an unknown number were wounded.

One hundred Warsaw university students were arrested and eight were injured during a fight with Warsaw police.

MARSHALL FIELD & COMPANY

Spring wouldn't be Spring without

POLKA DOTS

$19.75

Right
The tailored polka dot suit will be your "stand-by" outfit all Summer long. This one is beautifully simple, with a contrasting clip at the neckline. Navy, black. Sizes from 33 to 44. $19.75

The polka dot redingote is the American costume for Spring and Summer. It's so very wearable! Navy, black, brown. Sizes from 36 to 44. $19.75

Women's Moderately Priced Dresses

Sixth Floor, South, State
Also at Evanston and Oak Park

This polka dot chiffon has a dainty hand drawn collar, and the dots are almost as big as a nickel. In navy, black, or brown. Sizes 36 to 44. $19.75

The chiffon polka dot top jacket dress is perfect for those occasions when you want to be "just a bit" dressed up. Navy, black, or brown and white. Sizes 33 to 44. $19.75

MARSHALL FIELD & COMPANY

COMPACT CHIC
to compliment
your spring wardrobe

1. Richard Hudnut's Minute Makeup Vanity. Loose powder, rouge and lipstick. A grand compact in black, cream, green, beige, maroon. $2.75.

2. Elizabeth Arden's Modern Square. Sophisticated bit of beauty in the notable Arden manner. Black or ivory enamel crossed in gold. Rouge and loose powder compartment. $5.

3. Lucien Lelong's Thin Baguette. Incontestably swank. Contains compact rouge. Loose powder compartment. Black, white, turquoise, cardinal, Capri blue, $3.75. Powder only, $3.

4. Dorothy Gray's Copper Compact. It blends with every color. It's smart, monogrammed. Rouge, lipstick, loose powder compartment. $3.50.

First Floor, North, State
Also in our Evanston and Oak Park Stores

Special!

PICCADILLY COLOGNE

in a gay pinch bottle

$1.25

The bottle alone is exciting . . . with its cobwebby glass and its huge glass stopper. And it holds a generous amount of Piccadilly Cologne in Rose Geranium or Natural scent.

First Floor, North, State
Also in our Evanston Store

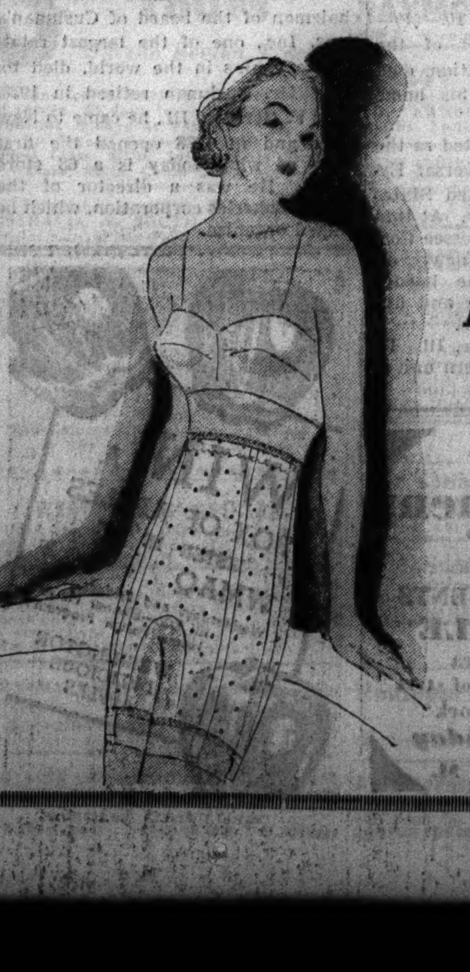

New!

KLEINERT'S HIP and THIGH REDUCER

A comfortable, effective pantie-girdle

$2

Here's reducing innovation. A grand garment made of famous *Sturdi-flex* rubber . . . perforated, odorless. It's so easy to wear, and so amazing in results. Order by waist measure.

24 to 30 — Moulded to body
Lastex bound legs — 4 detachable garters
16 inches long — Soft swami cloth crotch

Notions—First Floor, North, State
Also in our Evanston and Oak Park Stores

MARSHALL FIELD & COMPANY

Frocks fit sleekly over

PARFORM SLIPS

No side or back seams

By bringing the seams forward, Parform designers have eliminated all side and back seams. Result: a perfectly smooth hip line. No sagging or twisting. To make them all the more desirable, Parform slips are of pure dye silk crepe or luscious satin songette of exquisite quality.

Crepe $2.95

Tailored crepe with double bodice and scalloped hem. Tearose or white. Sizes 32 to 44. $2.95.

Satin $3.95

Satin with flattering rounded neckline. Lace trimmed. Tearose or white. Sizes 32 to 44. $3.95.

Not sketched. Lace trimmed satin with V-neckline, in tearose; tailored satin in tearose and white; lace trimmed crepe with rounded neck in tearose; lace trimmed crepe with V-neck in tearose or white.

Lingerie, Fifth Floor, South, State
Also in Evanston and Oak Park

NOTABLE HOSIERY NEWS

And a Very Special Value

"CREPEGLO"

90c

Introduced only a short time ago, this grand three thread stocking is already an established success. The reasons are obvious. Its crepe twist threads mean a clear, flattering, dusty finish . . . better still, a super resistance to snags. And it comes in such smart Spring shades: Teatime, Carnival, Yama, Masque, Peter Pan.

First Floor, South, State
Also in our Evanston and Oak Park Stores

CANCER'S CAUSE NEAR DISCOVERY, ASSERTS DOCTOR

Curie Institute Savant Lectures Here.

A complete understanding of the causes of cancer may be won within the next ten years, Dr. Antoine Lacassagne, associate director of the famed Curie institute of Paris, predicted yesterday at the conclusion of a lecture at Michael Reese hospital. An audience of several hundred doctors and nurses interested in cancer work heard the address.

The noted French specialist, now on a lecture tour in the United States on invitation of leading medical and scientific groups, based his prediction on the progress he recently has made on the mysterious substances known as "hormones." They appear in the internal secretion of glands, are excreted directly into the blood stream, and have a mysteriously stimulating influence on body organs.

Develops Immune Strain.

By the repeated injection of female hormones into male mice, Dr. Lacassagne caused cancer of the breast in the males. He is said to be the first scientist ever to do this. After learning this could be done, he developed a strain of mice the males of which were immune to the female hormones.

When first injected, the hormones started nonmalignant growths in the mice, and cancers developed with a continuation of injections at regular intervals, the scientist said.

The practical importance of this work was to search for antagonists of the female hormones, for it is believed all hormones have antagonists. If such antagonists can be discovered—and it is Dr. Lacassagne's prediction they will—it is expected that their injection into human beings will prevent cancer of the breast in persons susceptible by heredity to malignant tumors.

Dr. Slye's Work Verified.

Dr. Max Cutler, director of the tumor clinic at the Michael Reese hospital and host to the French specialist during his stay here, pointed out that Dr. Lacassagne's experiments tend to support the views of Dr. Maude Slye, well known cancer researcher at the University of Chicago.

In a short speech following Dr. Lacassagne's lecture, Dr. Slye sounded a further note of optimism for the future of cancer research by asserting that there now appears to be a common ground for the previously divergent views of cancer specialists.

REV. A. W. MILLS OF METHODIST BOARD IS DEAD

The Rev. Arthur W. Mills, for 18 years field secretary for the board of home and foreign missions of the Methodist church, died early yesterday in his home at 320 Lake street, Evanston. He was 68 years old and had been actively engaged in church work as a minister and with the board of missions for 42 years.

He was born in Campville, Ont., and was educated at Belleville college and McGill university, Toronto. On June 5, 1892, he was ordained at Pembrook, Ont. Five years later he came to Illinois, serving in a number of pastorates in this state until 1912, when he went to Wheeling, W. Va. In 1915 he became pastor of Trinity church in Kansas City, and three years later became field secretary for the board.

Dr. Mills is survived by his widow, Mrs. Laura Mills; two daughters, Eula and Pauline, and a son, Dwight. Funeral services will be held at 10 o'clock tomorrow morning in the chapel of the First Methodist church of Evanston. Burial will be in Memorial Park cemetery.

JURY ACQUITS WOMAN TRIED AS HUSBAND KILLER

East St. Louis, Ill., March 10.—(AP)—Mrs. Peggy Nash, 30 year old former torch singer, tonight was acquitted of murder in the Armistice day slaying of her husband, William Howard Nash, taxicab operator and former Chicago beer runner.

A City court jury reached its verdict after deliberating 4 hours and 15 minutes. Mrs. Nash, who had appeared on the verge of hysteria several times during the trial, collapsed in a corridor outside the courtroom after the verdict was read.

Mrs. Nash, nattily attired in a chic double breasted ensemble, blotted away tears with a white handkerchief while her attorney in closing arguments pleaded she fatally wounded William Howard Nash in a fight for life in their apartment last Nov. 11, their fifth wedding anniversary.

Mrs. Antonie Grah, gray haired mother of the defendant, testified during the trial that Nash, beer runner for the late Frank McErlane, notorious Chicago gangster, once made her and her daughter dance while he fired bullets at their feet.

Edward Rosenthal, Trade Magazine Publisher, Dies

Cincinnati, O., March 10.—(AP)—Edward Rosenthal, 58, vice president of S. Rosenthal & Co., publishers and bookbinders, and owner of several trade magazines, died today. He was sole owner of Automobile Digest, Radio Dial, Gasoline Dealer, and Writer's Digest, and owned half interests in Independent Salesman, Sportsman's Review and American Building Association News.

Hubert R. Brown, Publisher of Legal Directories, Killed

New York, March 10.—[Special.]—Hubert R. Brown, publisher of the American Law List and other legal directories, was accidentally killed today when he fell from the window of his office, 70 Fifth avenue, into the rear yard. Mr. Brown was 66 years old.

LITTLE ORPHAN ANNIE: Bargain Day?

News of the Radio Stations

BY LARRY WOLTERS.

Swing is here and, whether you like it or not, it is here to stay for a while. You may take Benny Goodman's word for that. It may not replace the waltz, fox trot or rhumba, according to Goodman, the No. 1 authority of this new torrid rhythm that is sweeping the country, but it will have a definite place beside them.

Mindful that jazz music occupies considerable space on its schedules, the Mutual system, with W-G-N as its Chicago outlet, has determined to demonstrate to the listeners just what swing music is, if anything. Thus the period from 10:30 to 11 tomorrow night has been set aside as "swing time" and at that hour New York's experts will attempt to give both musical and verbal definition.

A picked orchestra is to be augmented by Louis [Hot Lips] Armstrong, colored trumpet player; Chick Webb, drummer; Bud Freeman, sax player, and Joe Marsala, with Mildred Bailey, the "Rockin' Chair" blues expert, as vocalist. Marshall Stearns, founder of the United Hot Clubs of America, which has been sponsoring a lot of "swing" recitals, will give an explanation of the rhythm.

Several swing concerts have been given recently in Chicago, the last one Sunday afternoon in the Urban room of the Congress hotel under the auspices of the Rhythm club, a group of 30 jaz academicians, many of whom are former Princeton Triangle club members. Helen Oakley, a young writer for hot jazz magazines, is president.

Sunday's swing session was played by Fletcher Henderson, colored bandmaster, who also does arrangements for Goodman's band. Henderson kept 800 jazz devotees stamping, howling and beating a thunderous applause to his scorching interpretations of "Jump Down," "Wrap It Up," "Stealin' Apples" and "Can You Take It?" blues. And a lot of fancy improvisation on such a standard number as Irving Berlin's "Remember." You could hardly recognize it.

There was no dancing but a lot of earnest discussion. To a symphony addict it might have sounded like a lot of nonsense. But, no matter, many of them were of the age and serious demeanor of Philharmonic followers.

An exact definition of swing music is difficult to achieve. A magazine recently stated: "Swing is to jazz what poetic spirit is to poetry." Hugues Panassie, a French critic, calls it "a sort of balance between the rhythm and the melody which conveys always a great dynamic effect."

Goodman, who will launch the first sponsored program of swing music on St. Patrick's day over NBC, has this to say:

"Swing is rhythmic integration produced by a group of musicians who have the feeling for swing music and play arrangements by people who have a good knowledge of it."

Ted Weems, one of the swing veterans, explains: "The dictionary defines swing as a characteristic lilt or rhythmic movement of a literary passage or style. I think in swing music that applies to a musical passage or style. Thus improvisation is very important."

Among the breezier definitions are these:

Jack Teagarden: Swing is the real thing; all the rest is ape.

Chick Webb: Man, it's a feelin'; it's like loving a woman, and you don't see her for a year—and then she comes back—it's something inside you. . . . Give a good man a hot chorus of 8 or 16 bars and if he's a swing man he learns it and forgets it, and then he plays it better his own way, then we swing.

Listen tomorrow night and then define it yourself.

TODAY'S RADIO BROADCASTS

[EASTERN STANDARD TIME.]

ON SHORT WAVES.

MOSCOW—4 p. m.—Siberian orchestra. RW-59 [6,000 or 12,000 kc.].

ROME—6:15 p. m.—Police band. 2RO, 31.1 m.

LONDON—7:10 p. m.—"The Pyramids." A play. GSD, 25.5 m., GSC, 31.3 m., GSB, 31.5 m., or GSA, 49.5 m.

LONDON—10 p. m.—"A Piccadilly Dally." Fanciful snapshots. GSD, 25.5 m., GSC, 31.3 m., or GSL, 49.1 m.

CHICAGO WAVE LENGTHS.

W-G-N—720	WLS—870	WIND—560
WBBM—770	WAAF—920	WJJD—1130
WMAQ—670	WCFL—970	WGES—1360
WENR—870	WMBI—1080	WHFC—1420

A. M.
7:00—W-G-N—Good Morning; temperature readings, time signals, and music.
WBBM—The Musical Clock.
WMAQ—Suburban Hour.
WCFL—Top of the Morning.
WMBI—Sunrise Service.
WAAF—The Eye Opener.
WJJD—Farm Service period.
WIND—Polish program.
7:45—W-G-N—High Road to Health.
WJJD—Happy Go Lucky Time.
8:00—W-G-N—Timely Tunes.
WLS—Jolly Joe.
WMAQ—Fashion Horoscope.
WJJD—Dreams of Hawaii.
WIND—University of Chicago.
8:15—W-G-N—Good Morning [cont'd.].
WIND—Morning Dance.
WJJD—Favorite Singers.
WCFL—Good Morning Melodies.
8:30—WJJD—Hot Bands.
9:00—W-G-N—Hymns of All Churches.
WJJD—Bosworth Broadcast.
WIND—Organ Melodies.
WBBM—"Dear Columbia." Fan mail.
WMAQ—Breakfast Club.
WAAF—Morning Song.
9:15—W-G-N—We Are Four.
WIND—Good News Tunes.
WAAF—Memory Lane.
WCFL—Edward McHugh.
9:30—W-G-N—Morning Serenade.
WAAF—Miniature Concert.
WJJD—The Modern Woman.
WIND—Cub Reporter.
WBBM—The Molasses Man.
9:45—W-G-N—Back Stage Wife [MBS].
WBBM—Milton Charles, organist.
WIND—The Bandbox.
WJJD—Rhumba Time.
10:00—W-G-N—The House Party, with Pat Kennedy.
WJJD—University of Chicago.
WAAF—Dance Masters.
WMAQ—Happy Jack Turner.
WBBM—Josephine Gibson.
10:15—W-G-N—Nothing But the Truth.
WCFL—Edward McHugh.
WAAF—Varieties.
WIND—Rhubarb Red.
WMAQ—Dan Harding's Wife.
WBBM—Trafic Court.
10:30—W-G-N—Bachelor's Children.
WCFL—Woman Columnist.
WBBM—Along the Volga.
WMAQ—Morning Melodies.
WLS—Today's Children.
WIND—Fashionette.
WAAF—Marjorie Hamilton.
WJJD—Fred Beck, organist.
10:45—W-G-N—Melody Moments.
WBBM—Hour of Romance.
WMAQ—Betty Crocker.
WLS—David Harum.
WAAF—Hawaiian Echoes.
WJJD—Pinto Pete.
11:00—W-G-N—Painted Dreams [MBS].
WJJD—Monticello Party Line.
WAAF—Melody Parade.
WMAQ—Norcross Sisters.
WBBM—Radio Fashion Show.
11:15—W-G-N—Don Pedro and his violin.
WJJD—Myrna Dee Sergent.
WAAF—Estelle Barnes, pianist.
WMAQ—Mrs. A. J. Peterson.
11:30—W-G-N—Movie Personalities [MBS].
WJJD—Movie Reporter.
WAAF—Rhythm Review.
WIND—Rhythmania.
WMAQ—Betty Moore.
WCFL—Round Table.
WBBM—Just Plain Bill.
11:45—W-G-N—Broadway Cinderella [MBS].
WJJD—Memory Books.
WLS—Cornhuskers.
WIND—Eb and Zeb.
WMAQ—Mack's Moosikers.
WBBM—Rich Man's Darling.
Noon—W-G-N—Your Lover.
WAAF—The Symphonic Hour.
WIND—Milt Herth, organist.
WMAQ—Pat Barnes.
WBBM—Voice of Experience.
12:15—W-G-N—Tom, Dick, and Harry [MBS].
WLS—Virginia Lee.
WJJD—Noonday service.
WIND—Musical Interlude.
WMAQ—Sophisticates.
WCFL—Honeyboy and Sassafras.
WBBM—Musical Reveries.
12:30—W-G-N — Markets; midday service, Rabbi Meyer Lippmann, Beth El temple.
WCFL—Student Science club.
WIND—Music and Banter.
WMAQ—National Farm and Home hour.
WBBM—Story of Mary Marlin.
12:45—WBBM—Five Star Jones.
WLS—Dinner Bell program.
WCFL—The Women Only.
1:00—W-G-N—Palmer House ensemble.
WJJD—Happy Harmonies.
WAAF—Hoosier Philosopher.
WIND—Italian program.
WCFL—Elmer's Musical.
WBBM—Man on the Street.
1:15—W-G-N—The Life of Helen Trent.
WAAF—The Star Parade.
WBBM—The Gossip club.
1:30—W-G-N—The Worry Clinic [MBS].
WJJD—Mooseheart children.
WCFL—Rosa Lee.
WAAF—Gay Matthews, contralto.
WIND—De Paul music program.
WLS—Jim Poole.
WMAQ—Ralph Budd on Railroads.
WBBM—Art Kahn, pianist.

Today's Features

ON W-G-N.

Among tonight's feature broadcasts on W-G-N will be the Money Music Makers' octet, with Joseph Vito, harpist, at 8:15 o'clock and Witch's Tale at 8:45. Wayne Van Dine and Bob Hanon, tenors, will be soloists with Harold Stokes and the W-G-N Dance orchestra on the Mardi Gras of Melody in the main studio at 9:30 o'clock. Dudley Crafts Watson will give a talk on "American Homes." Van Dine will sing "Let Me Call You Sweetheart," and Hanon, "Just a Cottage Small" and "Night and Day."

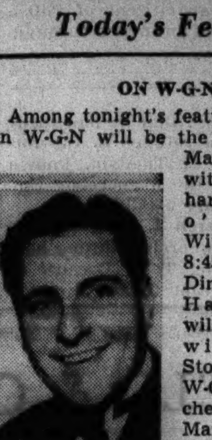

WAYNE VAN DINE.

Other features:
10:15 a. m.—Nothing But the Truth.
11:30—Movie Personalities [MBS].
12:15 p. m.—Tom, Dick, and Harry [MBS].
1:30—The Worry Clinic [MBS].
1:45—Marriage License bureau interviews with Quin Ryan.
7:15—In Lilac Time, with Alice Day and Paul Pearson's music [MBS].
7:30—The Lone Ranger [MBS].

ON OTHER STATIONS.

7 p. m.—WLS—Easy Aces.
7:30—WBBM—Kate Smith.
8—WMAQ—One Man's Family.
8—WBBM—Cavalcade of America.
8—WLS—Irene Beasley and Clyde Lucas' music.
8:30—WBBM—George Burns and Gracie Allen.
8:30—WENR—Frank Simons' band.
8:30—WMAQ—Wayne King.
9—WBBM—Rosa Ponselle.
9—WMAQ—Fred Allen.
9:30—WBBM—Ray Noble and Connie Boswell.
10—WENR—John Charles Thomas.
10—WMAQ—Your Hit Parade, Ray Sinatra's music [première].
10—WBBM—Gang Busters; Mrs. Grace Morrison Poole to speak.

1:45—W-G-N—The Marriage License bureau.
WCFL—Music Guild.
WAAF—Better Housing program.
WIND—Women Voters.
WBBM—Herbert Foote, organist.
2:00—W-G-N—Palmer House ensemble.
WLS—Home Makers' hour.
WCFL—Hi Spots.
WJJD—Red Hot and Low Down.
WAAF—A Mood in Blue.
WIND—Continental orchestra.
WMAQ—Band music lessons.
WBBM—Howard Neumiller, pianist.
2:15—W-G-N—June Baker, home management.
WCFL—Round Table.
WBBM—Al Trace's orchestra.
2:30—W-G-N—Good Health and Training; Dr. G. W. Wegner.
WBBM—School of the Air.
WMAQ—Parents and Teachers.
WAAF—Estelle Barnes, pianist.
2:45—W-G-N—Bible Stories, with Dean Becker and Father Phoenix of De Paul U.
WIND—Modern Melodies.
WCFL—Dandies of Yesterday.
3:00—W-G-N—Molly of the Movies [MBS].
WJJD—Parade of Stars.
WAAF—Music in the Air.
WIND—Torrid Tunes.
WMAQ—Forever Young.
WCFL—Rochester Civic orchestra.
WENR—Pratt and O'Neill.
3:15—W-G-N—Judy and Her Jesters.
WJJD—Ridge Runners.
WAAF—Rhythm Kings.
WIND—Hi Hilarities.
WMAQ—Home Forum.
WENR—Ma Perkins.
3:30—W-G-N—The Afternoon Serenade.
WCFL—Woman's Clubs.
WJJD—Sportcast.
WAAF—Capt. Gordon Heriot.
WENR—Rochester Civic orchestra.
WMAQ—Vic & Sade.
WBBM—National Student Federation.
3:45—WJJD—Jimmy Corbin, pianist.
WAAF—Sylvia Stone, contralto.
WIND—Federal Housing program.
WMAQ—The O'Neills.
WBBM—Skeets and Frankie.
4:00—W-G-N—Len Salvo, organist.
WBBM—Four Harvest Hands.
WCFL—Woman's Radio Review.
WMAQ—Tuneful Topics.
WENR—Betty and Bob.
WAAF—Jimmy Kozak, pianist.
WJJD—Favorites in Melody.
4:15—W-G-N—"Life of Mary Sothern" [MBS].
WJJD—Art of Living.
WAAF—Organ Melodies.
WIND—Harry Zimmerman, organist.
WMAQ—Thank You, Stusia.
WENR—Madame de Sylvara.
WBBM—Ambrose Haley.
4:30—W-G-N—Jack Arthur [MBS].
WAAF—Contrasts.
WJJD—Ben Kantor.
WIND—Hymn Time.
WENR—U. S. Navy band.
WBBM—Jimmie and Dick.
4:45—W-G-N—Marjorie Graham, "Book a Week."
WJJD—Signor Carmello.
WAAF—Children's Stories.
WCFL—Mumsy.
WIND—Home Folks.
WMAQ—Don Pedro's music.
WBBM—Clyde Barrie, songs.
5:00—W-G-N—Toy Band [MBS].
WJJD—Rhubarb Red.
WAAF—The Hit Parade.
WMAQ—The Concert Hour.
WENR—Senator E. W. Gibson.
WBBM—Jimmie Evans.
5:15—W-G-N—Armchair Melodies.
WBBM—Jimmy Allen.
WCFL—Diane Davies.
WIND—Poetic Strings.
WJJD—Church on the Hillside.
5:30—W-G-N—Singing Lady.
WJJD—Polish program.
WAAF—Sports Shots.
WIND—Uncle Bob.
WENR—Musical Grab Bag.
WMAQ—Tom Mix.
WBBM—Jack Armstrong.
5:45—W-G-N—Little Orphan Annie.
WAAF—Echo of a Song.
WENR—Singing Strings.
WMAQ—Top Hatter's orchestra.
WBBM—The Goldbergs.
6:00—W-G-N—Palmer House ensemble.
WAAF—Dance revue.
WIND—German program, Wm. Klein.
WENR—Flying Time.
WMAQ—Topsy Turvy Time.
WBBM—Buck Rogers.
WJJD—Sports news.
6:15—W-G-N—Dinner music.
WAAF—Salon music.
WENR—Spareribs.
WCFL—Lee Gordon's orchestra.
WMAQ—Mary Small, songs.
WBBM—Junior Nurse Corps.
6:30—W-G-N—Bob Elson's sports review.
WJJD—True Tale Drama.
WAAF—Jimmie Kozak, pianist.
WMAQ—Donald McGibney.
WBBM—Manhattan Music Makers.
6:45—W-G-N—Quin Ryan's "66" amateur show.
WAAF—Dallas Jones.
WIND—Colonial Room trio.
WCFL—Queen of Song.
WENR—Star Dust.
WMAQ—Diary of Jimmy Mattern.
WBBM—Musical Moments.
7:00—W-G-N—Musical Moments.
WJJD—Sports review.
WIND—Lynch's orchestra.
WMAQ—Amos and Andy.
WLS—Easy Aces.
WBBM—Myrt and Marge.
7:15—W-G-N—In Lilac Time [MBS].
WJJD—Doc Hopkins.
WLS—Capt. Tim's Adventures.
WMAQ—Uncle Ezra.
WBBM—Paris Night Life.
7:30—W-G-N—The Lone Ranger [MBS].
WJJD—Ridge Runners.
WIND—Sport flashes.
WCFL—Harmonists.
WLS—Lum and Abner.
WMAQ—Edwin C. Hill.
WBBM—Kate Smith.
7:45—WMA—Benny Goodman's orchestra.
WBBM—Boake Carter.
WCFL—Talk of the Town.
8:00—W-G-N—Tomorrow's Tribune.
WIND—Black Magic.
WMAQ—One Man's Family.
WENR—Rendezvous.
WBBM—Cavalcade of America.
8:07—W-G-N—Quin Ryan's sports shots.
8:15—W-G-N—Money Music Makers.
8:30—W-G-N—Freddy Martin's orchestra.
WENR—The Iron Masters.
WMAQ—Wayne King.
WCFL—The Octavians.
WBBM—Burns and Allen.
8:45—W-G-N—"The Witch's Tale."
WIND—Musical Moments.
9:00—W-G-N—Jack Hylton's orchestra.
WENR—Corn Cob Pipe club.
WMAQ—Town Hall Tonight.
WBBM—Rosa Ponselle.
9:15—W-G-N—Ted Weems' orchestra.
WIND—Dramas of Life.
9:30—W-G-N—"The Mardi Gras," with Dudley Crafts Watson.
WENR—Warden Lawes.
WBBM—Ray Noble's orchestra.
10:00—W-G-N—Will Osborne's orchestra.
WCFL—Eddy Hanson.
WBBM—Gang Busters.
WIND—Russ Hodges.
WMAQ—Your Hit Parade.
WENR—John Charles Thomas.
10:15—W-G-N—Kavelin's orchestra.
10:30—Ted Weems' orchestra.
WIND—Ray Nance's orchestra.
WBBM—March of Time.
WCFL—Civic Choral society.
10:45—WBBM—Prof. Lloyd James of BBC.
11.00—W-G-N— Freddy Martin's orchestra [MBS].
WENR—Henry Busse's orchestra.
WCFL—Eddy Duchin's orchestra.
WMAQ—Henri Lishon's orchestra.
WIND—Elder Lucy Smith.
11:15—W-G-N—Anson Weeks' orch. [MBS].
WMAQ—Armand Buisseret's orchestra.
WBBM—Twin Winners.
11:30—W-G-N—Kavelin's orchestra [MBS].
WBBM—Bernie Cummins' orchestra.
WENR—Benny Goodman's orchestra.
WCFL—Enoch Light's orchestra.
Midnight—W-G-N—Hal Kemp's orch. [MBS].
WIND—The Nite Watch.
WBBM—George Olson's orchestra.
WMAQ—Fletcher Henderson's orch.
WENR—Phil Levant's orchestra.
12:30—W-G-N—Jack Hylton's orch. [MBS].
WENR—Carl Schreiber's orchestra.
WMAQ—Lights Out.
WBBM—Harry Sosnick's orchestra.
1:00—W-G-N—Will Osborne's orchestra.
WBBM—Nocturne.

MRS. KAHNWEILER PASSES AT 87; IN CHICAGO 68 YEARS

Mrs. Jane Kahnweiler, a Chicago resident for 68 years, died early yesterday in her home at 1380 Hyde Park boulevard. She was 87 years old, and had been a witness of many historic Chicago events, including the great fire of 1871. She was the widow of Louis Kahnweiler, who died in 1913, and is survived by four sons, three daughters, 16 grandchildren, and two great-grandchildren. Funeral ceremonies will be held at 1:30 p. m. tomorrow at a chapel at 936 East 47th street.

Mrs. Susan M. Bicknell Dies on Visit to Florida

Mrs. Susan M. Bicknell, for more than 50 years a resident of Oak Park, died on March 8, in Daytona, Fla., it was learned here yesterday. Mrs. Bicknell was 87 years old. She was living in Florida for the winter with her daughter and son-in-law, Mr. and Mrs. John Alvord of 5206 Kenwood avenue. She is survived by two other daughters and a son. Funeral services will be held in Daytona.

College's Oldest Grad, Civil War Vet, Dies at 96

Meadville, Pa., March 10. — (AP) — Capt. James W. Smith, 96, civil war veteran and Allegheny college's oldest graduate, died last night.

"Scottish Queen," Oldest of Fair's Midgets, Dies

Miss Jennie Quigley, 85 years old, 2436 North Harding avenue, a midget formerly known on the stage as "the Scottish Queen," died at home yesterday after a long illness. Miss Quigley, born in Scotland, lived in Chicago for more than 70 years. She was 41 inches tall and never weighed more than 50 pounds. While on the stage she appeared before President U. S. Grant and the rulers of several European kingdoms. She was the eldest of the principals in the Midget Village at A Century of Progress Exposition.

Memorial Rites Sunday for Nurse Jane A. Delano

Memorial services for Jane A. Delano, founder of the Red Cross nursing service, will be held in the First district headquarters of the Illinois Nurses' association at 8 South Michigan avenue at 3 o'clock Sunday. The services will mark the start of a campaign to enroll new nurses in the Red Cross nursing service.

Thomas Wilkes Dies; Early Sponsor of Duncan Sisters

Los Angeles, Cal., March 10.—(AP)—Thomas Wilkes, 58, former theatrical producer, died here last night. Wilkes, who once had a chain of stock theaters in the west, launched the Duncan sisters on their "Topsy and Eva" act.

E. E. ELLIS DIES; VICE PRESIDENT OF U. S. STEEL

Short Hills, N. J., March 10.—(AP)—E. E. Ellis, vice president of the United States Steel corporation, died of pneumonia tonight at his home in Coniston Road.

Mr. Ellis in 1925 was elected as the first president of the Universal Exploration company, a United States Steel corporation subsidiary. At that time he was with the Tennessee Coal and Iron company. The newly organized concern which he headed planned to survey for zinc and fine ores and other raw products.

He was born in Hinsdale, Ill. He graduated from Northwestern university in 1904.

TONIGHT
"Refreshment Time"
Coca-Cola PRESENTS
RAY NOBLE
and his orchestra
with supporting cast of stars
Columbia Network
Every Wednesday
WBBM 9:30 P. M.

Lewis Cushman, Founder of Bakery Chain, Is Dead

New York, March 10.—[Special.]—Lewis Arthur Cushman, founder and chairman of the board of Cushman's Sons, Inc., one of the largest retail baking chains in the world, died today. Mr. Cushman retired in 1928. Born at Geneseo, Ill., he came to New York and in 1888 opened the first store of what today is a 68 store chain. He was a director of the Purity Bakeries corporation, which he helped organize.

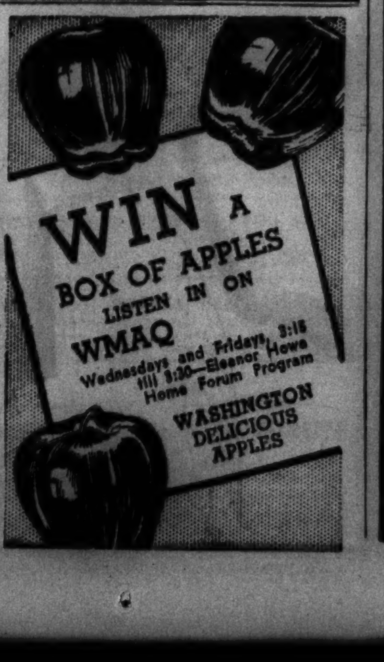

FAKE PHYSICIAN SENT TO JAIL ON WOMAN'S STORY

"Dr." Harry C. Shaver, 45 years old, 1120 Sedgwick street, was found guilty by Municipal Judge Eugene J. Holland yesterday of practicing medicine without a license and sentenced to a year in the county jail and fined $500. Shaver was taken into custody pending posting of a $7,500 appeal bond.

In passing sentence Judge Holland declared he considered the actions of Shaver worse than robbery with a gun. The complaining witness against him was Mrs. Mary Bosch, 26 years old, 918 Marianna avenue.

She and her husband, Carl, a railroad electrician, testified that Shaver prescribed for and treated her for about nine months before the birth of a baby on Oct. 20 at the Norwegian American hospital. The child lived only a few hours, and its mother was compelled to undergo an operation later.

It was brought out that Shaver has a joint office with his mother, Dr. Eva Shaver, who is a licensed physician.

WM. L. LOMAX, 47, DIES; MEMBER OF PIONEER FAMILY

William Liston Lomax, 47 years old, 620 Gary place, member of a pioneer Chicago family, died yesterday at Grant hospital after a two days' illness from pneumonia.

He was vice president and treasurer of the Lomax Brothers Ginger Ale company, 2704 Greenview avenue, successors to the Lomax Beverage company. The latter company was founded in 1851 by his grandfather, John A. Lomax, who served a term in the state legislature in 1873. William Lomax was a bachelor. Surviving are three brothers, J. Alfred, Frank, and George, and a sister, Mrs. Helen Meine. Funeral services will be held tomorrow afternoon at 2 o'clock in the Rosehill cemetery chapel.

John C. Loeffel Funeral to Be Tomorrow Morning

Funeral services for John C. Loeffel, 67 years old, 5510 Sheridan road, department store owner who died in the Grant hospital Monday after an operation, will be held at 10 a. m. tomorrow in St. Ita's church. Burial will be in St. Boniface cemetery. Mr. Loeffel lived in Chicago from his second year on. For 25 years he was employed in the wholesale department of Marshall Field Co., and for 30 years he conducted his own department store at Sedgwick street and Lincoln avenue. His widow, a son and a daughter survive.

Call Hursen, of course!

NO MATTER what your distance away, or where you live in Chicago or suburbs, Hursen's is as near to you as your telephone. Hursen's is the funeral service preferred for over forty years by Chicago families everywhere—because it is nearer in time and far superior to any obtainable elsewhere.

Hursen Funerals Lead in Chicago

Hursen unusual elegance is lavished on every funeral, large or small. Hursen automobile equipment, specially built, is America's finest.

The 3 Hursen Funeral-Homes, each equipped with Organ-Chapels, are unmatched in beauty, size, comfort and facilities, for very small or very large funerals. The North, South and West Side are each served with a Hursen Funeral-Home.

Hursen's is the largest and greatest institution of its kind in America. Yet with all their elegance, Hursen funerals always cost less.

So, call Hursen, of course!

Hursen
3 Funeral Homes
North—929 Belmont Ave. Phone WELlington 1724
West—2346 West Madison Phone HAYmarket 0100
South—1820 South Michigan Phone CALumet 4030

FRANK NORTHRUP, NOTED PHYSICIAN, GOULD KIN, DIES

New York, March 10.—(AP)—Dr. Frank Northrup, an innovator in the use of oxygen for medicinal purposes and a nephew of the first Jay Gould, railroad financier, died Monday at his home here.

Dr. Northrup devoted a lifetime to perfection of a compound to aid those suffering from asthma, hay fever, and diseases of the blood.

A native of Canadensis, Pa., he graduated from Wyoming seminary, Kingston, Pa., in 1876. He was 75 years old.

HAGGARD
Funeral Homes
Equipped in a most modern manner to give excellent service and unfailing attention to detail. Quiet dignity and splendid appointments lend an atmosphere of peace and refinement to this final tribute to your dear ones.
CHICAGO
214 S. Western Ave.
Tel. Monroe 1376
OAK PARK
124 Madison St. Tel. Euclid 7826

FUNERAL DIRECTORS.
O'HANLEY, INC., FUNERAL DIRECTION perfection. 7705 Cottage Grove. Rad. 7705.
SKEELES-BIDDLE
FAIRFAX 0120. E. 63D. AT EVANS.

FUNERAL SERVICE.
SPECIFY ESTELLE BURIAL GARMENTS to your funeral director or visit our showroom at 2600 N. Western-av. Hum. 7948.

CEMETERIES.
BEAUTIFUL ACACIA PARK—CITY TRANS. 4 grave lots as low as $99. Lack. 9640.
WILL SAC. 8 GRAVE LOTS IN BEAU. Memorial Pk. Evan. Call Briargate 9305.
OAKRIDGE—EXC. LOCATION; 8 GRAVES; $140; worth $540; will divide. Ran. 0538.
MEM. PK., EVANS. 8 GR. MONUMENT lot, Sec. C., nr chapel, $385. Jun. 3727.

MONUMENTS AND MAUSOLEUMS.
POWERS GRANITE CO., INC.
TRIBUNE TOWER. DELAWARE 3152.

DEATH NOTICES

In Memoriam.

DOSTAL—Frank A. Dostal. In memory of our dearly beloved father, who passed away 7 years ago today. R. I. P.
MAY AND FERDINAND.

HRUBEC—Joseph Hrubec Sr. In loving memory of our dear husband and father, who passed away one year ago today. "Gone but not forgotten." WIFE, SONS, DAUGHTER-IN-LAW, AND GRANDSON.

KRAAK—Frank Kraak. In loving memory of our dear husband and father, who passed away 2 years ago today, March 11, 1934. Sadly missed and silently mourned.
MRS. ROSE KRAAK,
ROBERT KRAAK AND FAMILY.

ANTICOLL—Bella Anticoll, suddenly; age 29, of 5424 Ellis-av.; beloved sister of Phillip, Irving, Bertha Greenberg, and Esther Lebin. Services Thursday, 2 p. m., at chapel, 3600 W. Roosevelt-rd.

BAILEY—Brunson T. Bailey, 48, of 2104 North Ballou-st., Chicago; Tuesday night at Madison, Wis.; husband of Elizabeth, father of Mrs. George Burrowbridge of Madison and Mrs. Drummond D. English of Milwaukee. Funeral Thursday, 2:30, at Dyrud funeral home, Madison, Wis. Burial Forest Hill cemetery.

BARKER—Magdalena E. Barker, March 10, at residence, 634 W. 57th-st; wife of Theodore C., mother of George R., Donald T., John W. Remains at the chapel, Normal-blvd. at 62d-pl. Funeral Friday, March 13, 10 a. m., at Visitation church, Garfield-blvd. and Peoria-st.

BARKER—Thomas Barker, beloved husband of Ada. Remains at home, 215 W. 112th-st., till 11 a. m. Friday. Funeral services at chapel, 304-06 W. 119th-st., at 2 p. m. Friday. Interment Cedar Park.

BAXTER—Elizabeth Spelman Baxter, March 10, beloved wife of the late Norval H. Baxter, and dear mother of Mrs. Marjorie B. Rosene, daughter of the late Benjamin Root and Sarah C. Spelman. Services at chapel, at 4717 Broadway, Thursday, March 12, 2 p. m. Interment Rosehill.

BICKNELL—Susan M. Bicknell, March 8, at Daytona, Fla.; beloved mother of Mrs. F. H. Watt, Mrs. M. E. Wood, Mrs. J. W. Alvord, and Harold L. Bicknell. Funeral services at Daytona, Fla.

BIRGE—Mary L. Birge, March 10, at her late residence, 4846 Kenwood-av., sister of Mrs. Blanche Evison of Columbia, S. C., and the late Frances B. Morava, aunt of Gerald and Marie Morava. Funeral notice later.

COLLINS—See Rafael notice.

CRAINE—Martha J. Craine, nee Byrne, of 744 Diversey-pkwy., March 10; beloved wife of the late Cornelius G., dear mother of Dr. Severius D. of C., John B., C. Joseph, and Katherine M. Please omit flowers. Funeral notice later.

DEMING—Frank J. Deming of 3034 Logan-blvd., beloved husband of Amanda [nee Walther], dear father of Myrtle A. Wetmore and Frank J. Deming Jr., fond grandfather of Burton F. Wetmore Jr. Funeral services Friday, 2 p. m., at funeral home, 3301 Fullerton-av. Interment Oakridge. Member of Equity lodge, No. 878, A. F. & A. M.; Calumet council, No. 24, Royal League.

FITZGERALD—Edward F. Fitzgerald, beloved husband of Anna [nee Corteen], fond father of Edward, Robert, Rosemary, Jack, and Donald, loving son of the late Edward F. and Mary [nee Nolan], brother of Mrs. Rose Steik, Mrs. Hazel Koch, Mrs. Mae Mundell, Mrs. Myrtle Lanigan, and Richard C. Funeral Thursday, at 9:30 a. m. from residence, 2047 W. 13th-st., to St. Charles church. Interment Mount Carmel. Member of Damen council, 650, K. of C., and Holy Name society. Austin 8020.

FLINT—Dr. Clarence Wallace Flint, 3964 W. Grand-av., father of Barbara and Shirley, son of Marion J., brother of Amos and Marion Jones. Funeral Thursday, 2 p. m., at funeral home, Lake-st. at 2d-av., Maywood. Interment Forest Home.

FULLER—Walter H. Fuller, beloved husband of Isabella M., father of Mrs. Richard Gleason and Lloyd G., brother of Mortimer H. Fuller and Mrs. Florence McDonald. Funeral service will be held at Grace Episcopal church, Hinsdale, Ill., Thursday, March 12, at 3 p. m. Interment at Bronswood cemetery.

GOLBUS—Sally Golbus, nee Marks, of 507 S. Central-av., beloved wife of the late Mose, dear mother of Robert, Harry, Joseph, Alexander, Rose Blatt and the late Jack, sister of Jacob and the late Robert Marks. Funeral Wednesday, 2 p. m., at Congregation B'nai Israel of Austin, 5433 Jackson-blvd. Interment O. B. A., Forest Park. Please omit flowers.

HARTEL—Ruhama Grant Hartel [nee Fish] of 5364 Magnet-av., wife of Harry E., mother of Elmer, Louis, Harry, and Homer, five grandchildren, daughter of Rosa Fish, sister of Frank Jones, Thomas Fish, and Mrs. Leora Stillwell. Funeral Thursday, March 12, at 2 p. m. from funeral home, 4447-51 Irving Park-blvd., to Montrose.

HERRINGTON—Nathan P. Herrington of Villa Park, March 9. Funeral Thursday, at 2:30 p. m., Central Standard time, at St. Mark's Episcopal church, Geneva, Ill.

HIRSH—Henry Hirsh of 5203 University-av., beloved husband of Minnie, nee Markheim, fond father Henry David, dear brother of Mrs. Minnie Felsenthal, Mrs. Clara Landau, Mrs. Zerlina Bilder, Mrs. Daisy Rothschild. Funeral services Thursday, March 12, at 10 a. m., at chapel, 936 E. 47th-st., to Rosehill cemetery.

KADING—Charles E. Kading of 418 N. Spring-av., La Grange, suddenly; beloved husband of Hilda, father of Agnes, David, and Alice. Funeral at 35 N. Fifth-av., La Grange, Thursday, 2:30. Interment La Grange cemetery.

DEATH NOTICES

KAHNWEILER—Jane Hahn Kahnweiler, beloved wife of the late Louis Kahnweiler, mother of Alex, Abe, Leo and Gus D., Mrs. Jay B. Lowy, Mrs. Rose K. Loeb and Mrs. Frank J. Nudelman. Funeral services Thursday, March 12, at 1:30 p. m., at chapel, 936 E. 47th-st., to Free Sons.

LOEFFEL—John C. Loeffel, dearly beloved husband of Anna [nee Spohrer], fond father of Andrew J., Mrs. Andrew Adorjan, grandfather of Beatrice Ann, brother of William L. and Ottilia L. Loeffel. At funeral home, 1732 Wilson-av. Services Thursday, 10 a. m., at St. Ita church. Interment St. Boniface.

LOMAX—William Liston Lomax, son of the late George and Helen Bolton Lomax, brother of Mrs. Franklin J. Meine, George, J. Alfred, and Frank B. Remains at chapel, 929 Belmont-av., until Thursday, 12 noon. Funeral notice later.

MALIK—Eleonora Malik, of 3224 S. Home-av., Berwyn, the dearly beloved mother of Marie Bastar, Charles Malik and Minnie Winter. Funeral Thursday, March 12, at 2 p. m., at chapel, 5606 W. Cermak-rd., Cicero. Interment Bohemian National cemetery. For information call Cicero 1023. Please omit flowers.

MALMSTROM — Maria Malmstrom, March 10, at her residence, 1220 Eddy-st.; beloved mother of Mrs. Anna Brown, Gertrude, and Cora; grandmother of Annabelle and Nadine. Funeral Friday, 2 p. m., at Trinity Lutheran church, corner Seminary and Barry-avs., where she will lie in state from 1 p. m. At rest at chapel, 3175 N. Clark-st. Interment Graceland.

MAUTZ—Adele L. Mautz, nee Langhorst, March 9, beloved wife of the late Col. Robert Mautz, mother of Robert Mautz and Mrs. Clarissa Mautz Loog, sister of Herman Langhorst and Mrs. William Bartholomay Jr. Funeral services private at Rosehill chapel, Thursday, at 3 p. m. Kindly omit flowers.

McGOWEN—Harry F. McGowen, March 10, 1936; beloved husband of Edna, father of H. Franklin and Joan, son of the late Edward J. and Rose M. McGowen; brother of Clifford E., Noris C., and Edward J., Marie R. McGowen, Mrs. William Mugg, Mrs. M. M. Carmody. Funeral from residence, 8226 Prairie-av., Thursday, March 12, at 9 a. m., to St. Clotilde church.

MILLS—Arthur W. Mills, D. D., March 10, 1936, at his home, 320 Lake-st., Evanston, Ill., husband of Laura E. Mills, father of Eula, Dwight M., and Pauline H. Mills. Funeral services 10 a. m., Thursday, at First Methodist church chapel, Evanston. Interment at Memorial Park cemetery.

MULIS—Charles Mulis, March 7, at Los Angeles, late of 4924 N. St. Louis-av., age 21 years, beloved son of Joseph and Esther Mulis, fond brother of Mrs. Irene Gordon, Lillian, and Marshall. Services at chapel, 3600 W. Roosevelt-rd., Thursday, March 12, at 4 p. m. Interment Free Sons cemetery.

NESS—Wayne Richard Ness of 5155 Oakdale-av., beloved son of Florence and Richard, fond brother of Warren. Funeral Thursday, March 12, at 1:30 p. m., from chapel, 4817 W. Chicago-av., to the Grace Evangelical Lutheran church, corner of Parker and Laramie-avs. Interment Concordia cemetery.

PIERONI—Emilia Pieroni, late of 345 Jefferson-av., Glencoe, beloved wife of Sebiastino, dear mother of Pasquale Pieroni, Mrs. Solange Bartoli, and Mrs. Ida Amidei; four grandchildren. Funeral services Thursday, March 12, 9:30 a. m. at Sacred Heart church, Hubbard Woods. Burial Sacred Heart cemetery.

PRINGLE—Frederick W. Pringle of 410 N. Elmwood-av., Oak Park, beloved husband of Grace Hale, and father of Everett Hale and Henry L. Pringle. At rest at chapel, 523 Lake-st., Oak Park. Services at Pilgrim church, Lake-st. and Scoville-av., Oak Park, Thursday, 3 p. m. Interment Forest Home. Euclid 1643.

QUIGLEY—Jennie Quigley, 2436 N. Harding-av., March 10, 1936; sister of James A. Quigley, aunt of Arthur, James, Jennie, and Victor Quigley. Services at chapel, 63d and Harvard, Thursday, March 12, at 2 p. m., under auspices of Lady Washington chapter, No. 28, O. E. S. Interment at Oak Woods.

RAFAEL—Joseph Rafael of 8218 S. Green-st.; beloved husband of Julia, fond father of Anna and late Elizabeth. Funeral from chapel, 7949 S. Halsted, Thursday at 9 a. m., to St. Leo church. Interment Mount Olivet.

REITZ—Laura Reitz, beloved wife of John, dear mother of Jack Faut, sister of Elizabeth, Sarah, Bell, Hugh, Lillian, and Ray. Member of Albany Park chapter, No. 789, O. E. S., and Bethlehem shrine, No. 1. Funeral services Thursday, 2 p. m., at funeral home, 3301 Fullerton-av. Cremation at Graceland.

RESNICK—Morris Resnick of 6453 Magnolia-av., beloved husband of Mary, fond father of Mathilda Kirsch, Rose Paley, Gertrude Rosenberg, Dave, Norman, and George. Funeral Wednesday, at 2 p. m., at memorial chapel, 5206 Broadway. Interment I. O. B. A. cemetery, Waldheim.

RICHARDS—Lionell George Richards, beloved husband of Lillie Belle Richards [nee Watkins], dear father of Harry G., Louis B., and Roy W., grandfather of Harry Clayton, Leora Irene, Juanita, Louis Richards Jr., and Robert George Richards. Member of Metropolitan lodge, No. 860, A. F. & A. M. and Iron Molders' Union of N. A., No. 233. Resting at funeral home, 5708 Madison-st., where services will be held Friday, March 13, at 2 p. m. Interment Elm Lawn cemetery.

RINGGOLD—Haworth B. Ringgold, suddenly, March 10, 1936, beloved husband of Mary A. [nee Barrett], father of Mary M. Charter member of Blackstone lodge, No. 1124, A. F. & A. M. Remains at funeral home, 2700 E. 75th-st. Funeral services and burial Thursday afternoon in Cincinnati, O.

RYAN — Margaret Ryan, beloved sister of James J. Ryan of Denver, Colo., and Mrs. Charles M. Haft of Elmhurst, Ill., fond aunt of Katherine F. Ryan. Funeral Thursday at 9 a. m. sharp from late residence, 4626 Lake Park-av., to St. Ambrose church. Interment Mount Carmel.

SHANAHAN—Mary Keefe Shanahan, suddenly, beloved wife of the late Thomas Shanahan, dear mother of John, fond sister of Nellie, James Keefe, Nonie Dinn, and the late Andrew Keefe. Funeral Thursday, 9 a. m., from residence, 2902 Lowe-av., to All Saints church. Interment Mount Olivet. Information, Victory 1158.

SHEAHAN — James J. [Sheehan] Sheahan, late of 1446 Edgemont-av., father of Joseph E. of Oak Park and Emmett J., brother of Mrs. Mary F. Minogue and John T., son of the late Owen and Johanna [nee Welch]. Funeral Thursday, 9:30 a. m., from chapel, 3159 Jackson-blvd., to Holy Family church. Interment Calvary. Member of Holy Name society, Sacred Heart branch, M. T. S., and St. Jude Apostolate.

SKELLY—James Skelly, beloved husband of Helen Milogosky Skelly, dear father of Virginia Mary, fond son of John and the late Catherine Nolan Skelly, fond brother of John, Walter, Edward, and the late Christopher and Hanora Skelly. Funeral Friday, 9 a. m., from residence, 3041 Quinn-st., to All Saints church. Interment Mount Olivet. Information Victory 1158.

STORCH—George F. Storch, beloved husband of Katherine, nee Dehald, fond father of George F. Jr., dear son of Louisa and brother of Alma Busse and Hans P. Services Thursday, March 12, at 1:30 p. m., at chapel, 3905-07 Lincoln-av., under auspices of Paragon lodge, No. 1117, A. F. & A. M. Member of Lincoln Park chapter, No. 177, R. A. M., and Policemen's Benevolent association. Interment Eden.

SWANSON—Elizabeth Swanson, late of 5112 N. Lincoln-st.; beloved wife of Carl Swanson, mother of Mrs. Olive Hayes and Mrs. Agnes Johnson. Funeral Thursday, March 12, at 2 p. m., at chapel, 4821 N. Damen. Interment Rosehill.

UDELL—Emma Udell, late of 4458 Drexel-blvd., dearly beloved wife of Joseph P. Udell, fond mother of Mrs. John E. Myers and James Shoesmith of New Smyrna, Fla. Funeral Wednesday, 1 p. m., at residence of niece, Mrs. William E. Wickwire, 217 Marshall-st., Belvidere, Ill.

WASILEWSKI—Elizabeth Wasilewski, March 9, 1936; beloved mother of Bernice, Elizabeth, Wanda, Veronica, Anton and the late Stella Szpakowski and Wittold, fond sister of Vincent Chmielewski, dear mother-in-law of Sophie, Alma, Marion Klos, Edmund Ambrozewski, and Joseph Szpakowski. Funeral March 12, 1936, at 9:30 a. m., from funeral home, 3358 N. Lawndale-av., to St. Hyacinth church. Interment St. Adalbert cemetery.

WIGGINS—Robert J. Wiggins, formerly of Valparaiso, Ind.; father of Mae Marlowe, Ethel Bernard, and Harold Wiggins. Funeral services at home for funerals, 6910 Windsor-av., Berwyn, Ill., Thursday, 2:30 p. m. Interment Mount Auburn.

YOUNG — Ella M. Young, March 9, 1936, mother of L. Franklin Young and Alice S. Young. Funeral services Wednesday, 3:30 p. m., at Graceland cemetery chapel. Remains in mortuary, 4227 Cottage Grove-av.

ZACHARIAS—Mrs. John L. Zacharias Sr., nee Luchtemeyer, of 2457 York-st., Blue Island, Ill., beloved wife the late John L., fond mother of Fred L., Mrs. John C. Siedenfuss, Mrs. J. Floyd Smith, Mrs. Leo H. Nelson, and John L. Jr. Funeral Thursday, March 12, at 2 p. m., at funeral home at 13050 Greenwood-av. Interment Mount Greenwood.

ZINTER—Lucille Zintek, March 8; beloved daughter of Joseph and Valeria, fond sister of Gertrude, Edward, John, Leonard, and Bernard. Funeral Thursday, March 12, at 9:30 a. m., from late residence, 5129 S. Wood-st., to St. Joseph church. Burial Resurrection cemetery.

DAVIS DROPPED AS HEAD OF NEW FARM PROGRAM

AAA Chief to Make Study of Conditions Abroad.

[Chicago Tribune Press Service.]

Washington, D. C., March 10.—[Special.]—Chester C. Davis, administrator of the outlawed AAA, has been dropped as the pilot of the administration's new farm subsidy measure, the soil conservation program.

This was revealed today when President Roosevelt announced that Davis had been selected to make a special study for the government of economic conditions abroad which have a direct bearing on agricultural programs already undertaken or being planned in this country.

The announcement was seen as easing Davis out of control of the administration's farm program just as Undersecretary of Agriculture and No. 1 Brain Truster Rexford Guy Tugwell was provided a graceful exit in October, 1934.

Demand Tugwell as Sacrifice.

Tugwell was sent to an international conference on agricultural problems at Rome at a time when Democratic leaders were demanding his head as a sacrifice to the farm vote in the congressional campaign of November of that year.

Tugwell never returned to the exercise of power he had had in the department—a power which enabled him to drive the more conservative George N. Peek out of the AAA administratorship. A few months after Tugwell's return and while the undersecretary was vacationing in Florida Davis tightened his control of the department by purging the AAA of several of Tugwell's followers, including AAA Counsel Jerome Frank.

With the collapse of the AAA a demand was made for Davis' scalp. As the administration sought frantically for a substitute and with the decision on the soil conservation program, H. R. Tolley, former assistant administrator of the unit, was summoned to Washington. Tolley, who is to direct the program, purportedly in Davis' absence, had been making a study of regional planning and soil conservation and was recalled from Giannini Foundation in California.

Roosevelt Tells of Work.

The President announced Davis will leave for Europe about March 20. In a statement announcing the assignment Mr. Roosevelt said:

"In requesting him to make this study for our government, Secretary Wallace and I have had in mind the distinguished service Mr. Davis has given American agriculture, especially during the last two and one-half years. As administrator he has been directing governmental efforts which, to a considerable degree, were made necessary by changs in the European outlets for American farm products.

"Information to be gathered by him at close hand into the precise nature and extent of these economic changes abroad is expected to assist greatly in developing American farm programs."

HISTORIC FRANKLIN SHIPHOUSE RAZED BY FIRE IN U. S. NAVY YARD

Portsmouth, N. H., March 10.—(AP)—The historic Franklin shiphouse, the only building of its kind in any navy yard in the United States, was destroyed today by fire of undetermined origin.

A sentry discovered the fire, but it spread so rapidly the building, erected in 1820 at a cost of more than $150,000, probably will be a total loss.

The first sloop of war constructed in the house was the Preble, built in 1838. Other similar vessels built there were the Congress, Saratoga, Portsmouth, Franklin, Marion, Illinois, and Enterprise.

Also constructed in the ancient 343 foot building were the training vessel Boxer and the navy's largest submarine, V-3.

The building has been used recently for storage purposes.

CITY TO PAY LAST $600 FOR ROOM FURNISHED IN '28

The city council finance committee yesterday authorized the payment of $600 to Marshall Field & Co. for a carpet and draperies purchased by a former Republican mayor in 1928 to furnish a second floor room at the Western avenue pumping station, 2300 West 50th street. The committee was told that the furnishings of this room cost $2,600, of which $2,000 had been paid in former years; that it had a beautiful bar and refrigerator and was known prior to 1930 as "the mayor's conference room." The furnishings also included a large sofa, half a dozen armchairs, and an equal number of cuspidors.

Canton, O., Bars Sale of Gas or Oil to Drunks

Canton, O., March 10.—(AP)—A city ordinance prohibiting the sale of gasoline or oil to intoxicated motorists became effective here today. Passed last night, the ordinance provides penalties for attendants who violate it.

EUROPEAN TOURS UNHAMPERED BY RHINELAND CRISIS

Nations Proceed with Travel Programs.

BY FREDERIC BABCOCK.

Regardless of what they may do about Germany's armed reoccupation of the Rhineland, all European countries are proceeding with their tourist plans as if nothing had happened. They are working on the theory that no international complications will be allowed to interfere with the business of attracting the American traveler and his dollar.

Advices received in Chicago yesterday indicated that throughout Europe the competition for tourist patronage this spring and summer is growing brisker. Concessions for period stopovers, together with combination hotel and rail rates, are being announced almost daily. From the Baltic to the Mediterranean the 1936 visitor will get visé and customs reductions. Free international event tickets and so-called courtesy privileges will be showered upon him.

Plenty of Special Events.

Touring is becoming the most active of old world industries. Nearly every country is scheduling special events in sports and outdoor festivals. A newly created "tourist card" will be issued free by French consuls abroad to visitors to France and Algeria. Foreigners taking in the Olympic games and the fairs in Germany will get numerous rate concessions. In the Baltic countries there are to be reductions of 35 per cent in the cost of travel.

France's "tourist card" is a substitute for its former "identity card." It will be valid for six months and will be granted without formalities or restrictions. Decision to let down the bars followed the announcement of the Railways of France that, effective May 1, there would be a 40 per cent cut in passenger fares.

England's Program to Go on.

In accordance with the wishes of King Edward VIII. and the queen mother, public entertainment programs will be carried out in Great Britain as usual, despite the year of mourning for George V. In the first year of the new reign London promises to be a greater magnet than ever for world travelers. When the Chinese art exhibition closed there last Saturday it was found that more than 300,000 persons, including many Americans, had paid to see it. A vast throng is anticipated when the ceremony of the trooping of the colors takes place on the king's 42d birthday on June 23, with King Edward riding at the head of his troops for the first time.

Sweden expects a 30 per cent increase over its 1935 business, which was 50 per cent greater than that of the year before. Italy, which suffered somewhat this winter because of the Ethiopian trouble, is vigorously pushing a campaign for visitors this summer. Ireland, Portugal, and Denmark have all perfected national tourist bureaus. The soviet union, which boosted its tourist volume from 2,600 in 1929 to 18,800 in 1935, estimates that it will have 24,000 in 1936.

Survey Shows Campaign's Effect.

That the campaigns of these countries are having their effect in the United States is shown in a survey conducted by Douglas Malcolm of the Travel Service. He said yesterday that advance bookings for trans-Atlantic sailings in May, June, and July range as high as 50 per cent above those for the corresponding period of last year.

"Judging from the way the reservations are pouring in," said William Franklin Crum, Chicago manager of the Cunard-White Star line, "it would appear that a lot of latecomers are going to get left this spring and summer. They are likely to find all desirable accommodations booked by the time they get around to the business of buying their tickets. Some of them have the idea that traveling by ship is like traveling by train—that another car can always be hooked on. They don't realize that if they haven't a reservation on a ship they simply don't go. We in the travel business hate to see persons plan for a year or more on a trip to Europe and then wait until the last week or two to get their tickets, only to be disappointed, but that's what often happens."

Queen Mary Tickets Sold.

Mr. Crum announced that for both the westbound and eastbound maiden voyages of the new Queen Mary the accommodations have been sold out for months.

James F. Nolan, Chicago manager of the French line, said there already are heavy bookings for the Normandie, due to be restored to service March 25. This huge vessel, rival of the Queen Mary, has been extensively altered since it went into drydock last October.

Among the newly scheduled summer cruises to Europe are three to be taken on the Canadian Pacific's Empress of Australia, one aboard the French line's Paris, under charter by Raymond-Whitcomb, and twelve on the vessels of the Hamburg American line-North German Lloyd.

Travel Queries Answered

What's your travel problem? Address queries regarding where to go, how to get there, costs, and accommodations to the Travelers' Guide, Chicago Tribune, inclosing stamped, self-addressed envelope.

How big is the British empire? A. G.

It occupies one-fourth of the world's land area and controls one-fifth of the world's people. Since England began to expand, less than three hundred years ago, the authority of the British rulers has spread to every continent, either by exploration, war, peaceful occupation, treaty, or purchase. The Union Jack also flies over numerous islands in each of the seven seas. While vacationists are sunning themselves on the beaches of half of the empire, vacationists in the other half may be skiing and bobsledding on snow and ice, for the British lands are almost equally divided between the northern and southern hemispheres.

When and where will the International Red Cross congress be held this year? E. D. M.

In Paris May 5 to 12.

Where can I get some detailed information on this summer's centennial celebrations in Texas? S. F.

Write the Texas centennial headquarters, Dallas.

In what European countries is Ascension day to be observed on May 21? L. T.

Austria, Belgium, Czechoslovakia, Denmark, Estonia, Finland, France, Germany, Hungary, Jugo-Slavia, Latvia, Lithuania, Netherlands, Norway, Poland, Rumania, Spain, Sweden, and Switzerland.

I have been told that one province in Spain produced many of the men who became famous for conquest and exploration in the West Indies, Mexico, and South America. What can you tell me about it? G. W.

Estremadura, an inland province, produced Francisco Pizarro, who conquered Peru; Pedro de Valdivia, who gave Chile to the Spanish crown; Hernando Cortez, who subdued Mexico; Vasco Nunez de Balboa, who discovered the Pacific ocean; Sebastian de Benalcazar, who won Colombia and Ecuador; Hernando de Soto, who discovered the Mississippi river, and Diego de Almago, the partner of Pizarro in plundering the Incas.

When will the Reliance leave on its next world cruise? C. J. McK.

Jan. 10, 1937.

Milo Reno, Iowa Farm Holiday Leader, Is Ill

Des Moines, Ia., March 10.—[Special.]—Milo Reno, president of the National Farmers' Holiday association, today was reported to be seriously ill at a hospital in Excelsior Springs, Mo. Reno, said to be threatened with penumonia, was advised to go to Excelsior Springs, Mo., by his physician here.

Baby Weighing 2 Pounds Is Reported to Be Thriving

Fayetteville, N. C., March 10.—(AP)—A two pound baby boy was born in a local hospital Sunday, attachés disclosed today. The infant is being cared for in an incubator and fed with an eye dropper. He was reported today to be thriving.

DEFAULTED WAR DEBTS GO ABOVE BILLION DOLLARS

Congress Talks of Board to Seek Settlement.

Washington, D. C., March 10.—(AP)—As war talk echoed over Europe today, defaults on debts owed the United States from world war days skyrocketed over the billion dollar mark for the first time.

The debtor nations are barred, under the Johnson act, from obtaining any further financial assistance in this country. But the unpaid cost of the last war and threats of a new conflict have revived discussions of the entire debt problem in congress.

A compilation by the treasury disclosed that if congress sets up a war debt commission—proposed by Senator McAdoo [Dem., Cal.]—to review the question and seek a final and lasting settlement—it will grapple with a total debt of $13,670,087,391.28, of which $1,049,795,092.32 is now in default.

Add 200 Million a Year.

Unless the debtor nations resume semi-annual instalments on which they are now—with the exception of Finland—repeatedly defaulting, or a new agreement is made, the default total will continue to mount at the rate of approximately 200 millions annually. Payments due June 15 total $193,789,042.41.

McAdoo, who was secretary of the treasury at the time most of the debts were contracted, would establish a nine-man commission named by the President, Vice President, and speaker of the house, with authority to negotiate new agreements, subject to approval by congress.

But both Chairman Pittman [Dem., Nev.] of the senate foreign relations committee and Senator Johnson [Rep., Cal.] are opposed to the proposal on the ground that it would be an admission to the world that the United States was prepared to make further "compromises."

15 Nations Owe 12 Billion.

Despite previous agreements scaling down the total owed by fifteen European nations which funded their debt, the latest official treasury figures show they are obligated for $12,059,394,250.77. I addition Germany now owes $1,232,250,360.95 and the unfunded debt owed by Armenia, Nicaragua, and Russia amounts to $378,442,779.56.

Germany is in default on obligations totalling 196,350,000 reichsmarks [approximately $78,540,000] for payment of army of occupation costs and mixed claims awards.

Other European nations have defaulted on the following amounts:

Austria, $494,860.23; Belgium, $33,630,269.40; Czecho-Slovakia, $9,584,149.73; Estonia, $2,611,886.45; France, $250,292,292.86; Great Britain, $582,803,306.83; Greece, $4,426,507.85; Hungary, $290,381.27; Italy, $47,853,383.64; Latvia, $961,995.14; Lithuania, $776,319.97; Poland, $32,535,988.55; Rumania, $3,843,750.40, and Jugo-Slavia, $1,150,000.00.

ELEVATOR ACCIDENT FATAL.

Mrs. Seli Rogalska, 38 years old, 5011 South Kildare avenue, died yesterday in the Columbus Memorial hospital from injuries incurred Jan. 27 in an elevator accident while at work as a scrubwoman in a loop building.

NEW DATE SET FOR EXECUTION OF HAUPTMANN

Trenton, N. J., March 10.—[Special.]—A new date for the execution of Bruno Richard Hauptmann has been decided on, Col. Mark O. Kimberling, warden of the state prison here, declared today. He declined to name the date, but it was believed to have been set for Friday, April 3.

Hauptmann has not yet been informed, Col. Kimberling indicated. Under terms of the resentence passed by Justice Thomas W. Trenchard several weeks ago, the execution can take place on any day during the week beginning March 30, which is Monday.

Invitations to the execution—reporters and all other witnesses may be present only by invitation of the warden—will be mailed out on March 20, Col. Kimberling said.

'JAFSIE' CONDON AND DAUGHTER SAIL FOR HOME

CRISTOBAL, Canal Zone, March 10.—(AP)—Dr. John F. Condon, the "Jafsie" of the Lindbergh kidnaping case, sailed for New York tonight aboard the liner Santa Inez shortly after Andrew K. Dutch, investigator for Gov. Hoffman of New Jersey, arrived here.

Condon was accompanied by his daughter, Mrs. Myra Hacker.

They boarded the liner just a few moments before it sailed.

Dutch arrived aboard the Georgic and denied he "had orders to see Dr. Condon."

"If the governor wanted me to see him," Dutch said, "I would make it no secret."

Dutch said he would sail on the Georgic tonight.

GIDEONSE TO TALK TOMORROW.

Prof. Harry D. Gideonse, University of Chicago economist, will speak on inflation at a Kiwanis club luncheon in the Hotel Sherman tomorrow.

Keeps Face in Gas Mask 116 Hours; Claims Record

MOSCOW, March 10.—(AP)—An endurance record was claimed today by a Red air force mechanic, I. Golushko, who kept his face in a gas mask for 116 hours 5 minutes except for three 15 minute periods daily when the mask was removed to permit him to eat.

HAIR COMING OUT?

Regular use of Glover's Mange Medicine and Glover's Medicated Soap for the shampoo helps check excessive Falling Hair and wards off Dandruff. An aid to normal hair growth and scalp health. Ask your Hairdresser.

GLOVER'S MANGE MEDICINE

Sold at all Drug Stores

SCHENLEY'S Golden Wedding

America's finest blend of Straight Whiskies

AS YOU PREFER ... IN BOURBON OR RYE

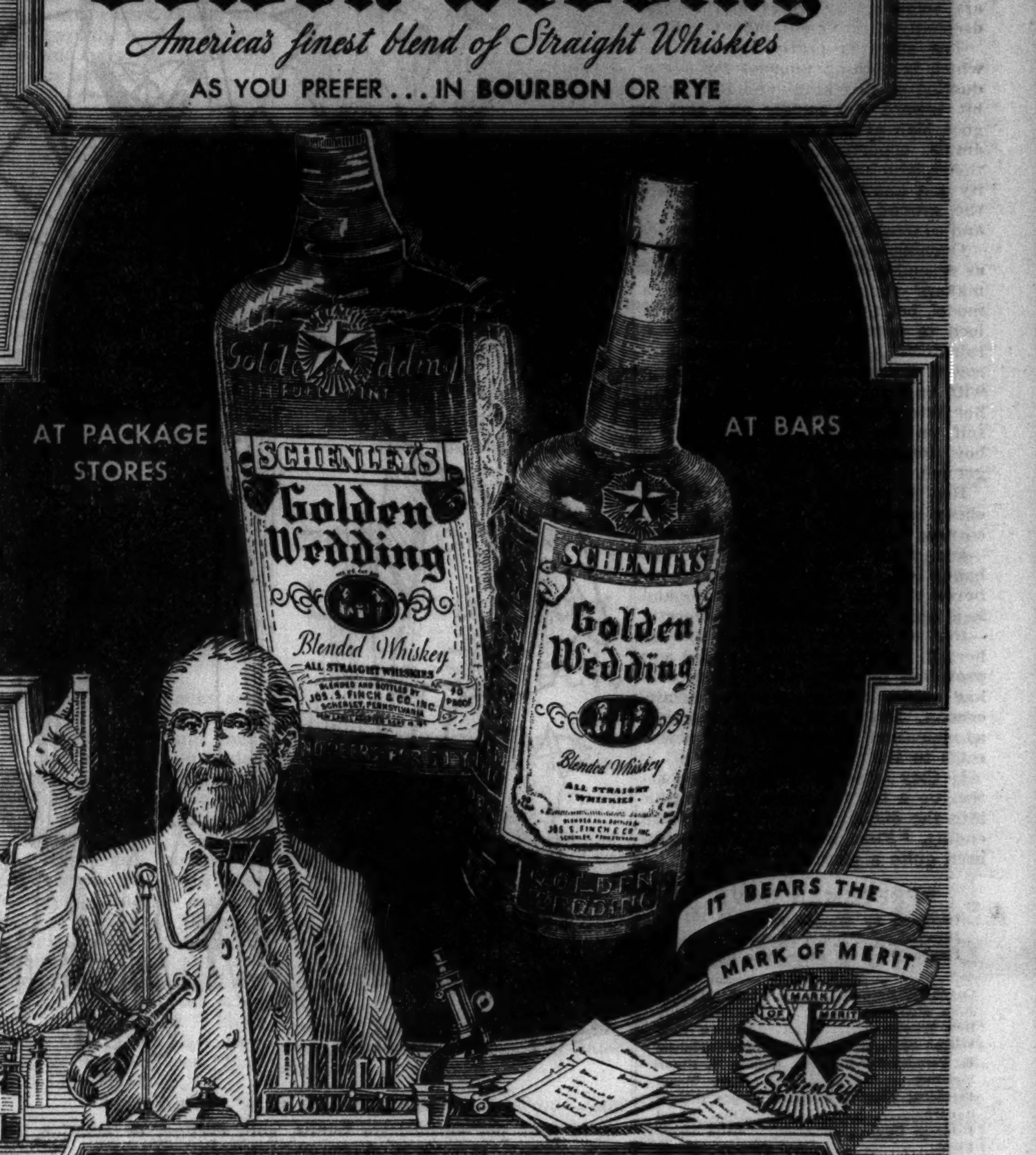

Among whiskies, as among scientists ONE IN A THOUSAND GAINS ENDURING FAME

Three whiskies are in Golden Wedding. They are blended as fine coffees, teas... rich tobaccos are blended... for Better Taste. The rich flavor is always that of the choicest whiskey it is possible to obtain. Make one trial of Schenley's Golden Wedding and compare!

Has had no peers for fifty years

90 PROOF

Copyright 1936, Jos. S. Finch & Co., Inc. Division of Schenley Products Co., Inc.

IT'S ALL WHISKEY — A SCHENLEY WHISKEY OF CHARACTER

There are many rums, but only one BACARDI (89 proof) ... A Schenley import

Day By Day Story *of the* Experimental Farm

By Frank Ridgway

Greenery and Ice

March 10, 1936.

HUGE banks of melting snow in shaded places and on north slopes in the woods and pastures have made a striking contrast to the green grass and other signs of spring on the Tribune Experimental farms during the last few days. The Fox river is still jammed with ice on the Yorkville place but no longer is overflowing. Water still is standing in the level fields on both farms because the frost has not gone out of the ground to a sufficient depth for the moisture to soak into the soil.

The 120 pigs farrowed on the Yorkville farm last December are being weaned from their mothers. The pigs are fed swill made from finely ground oats to which is added a protein supplement of oil meal and tankage. They are given shelled corn in addition to the swill. This is the same ration the pigs have been getting for the last several weeks, but the amounts were increased when the pigs were separated from their mothers.

The pigs sleep at night in the big hoghouse where they were farrowed. They have access to a three-acre lot in which they exercise. This bunch of pigs was farrowed by 16 sows, nine grade Hampshires and seven pure bred Chester Whites.

The sows have been divided into two groups and put in separate pastures. They will be range bred to farrow in July. The Hampshire sows will be bred to a pure bred Hampshire boar and the Chester Whites to a pure bred Chester White. All the sows are healthy and in good flesh.

There are 367 steers still on feed at the Yorkville farm. All are showing the influence of the warmer weather. Their hair is "smoothing up" and they are making good gains.

One bunch of 78 steers has made exceptionally rapid gains since being put in the feed lot last fall. They were the lightest cattle of the entire lot when the feeding period started but were of better quality than the others. They now are getting 19 pounds of shelled corn each per day and all the alfalfa hay they will eat. In addition they are given a daily ration of about one-half pound of cottonseed meal each. The farm manager thinks the cottonseed meal supplement may account, in part, for their fast gains.

The soy bean hay cut with a grain binder on the Yorkville farm last summer and left standing in the fields in shocks has come through the winter in almost perfect condition. The hay is being hauled direct from the fields to the feed lots for the steers. When the bundles are cut open the hay inside shows no signs of damage and is of good color. There is practically no loss of leaves. Men at the farm think that this is one of the easiest and most practical ways to harvest, cure, and feed soy bean hay, especially where there is a shortage of barn room for storage.

Muletta and Mulina, the two aristocratic, long eared hybrids on the Wheaton farm that became famous in the mule world this winter, have been "dressed up" lately in a new set of brass trimmed harness. This proud pair has been stepping lively this week to the rumble of a new manure spreader. The farmers have been hauling manure early each morning when the ground is hard enough to hold up the spreader.

Ever since this pair started working together shortly after Christmas they have lived up to the reputation of the sure-footed mule family until the other day Muletta and Mulina both fell kerflop on a sheet of ice.

They were stepping along briskly showing the driver just how easy it was for them to make their way over a slick surfaced road when suddenly they walked onto a patch of smooth ice covered with a thin layer of snow, and "before I could say scat both mules fell down kerboom," said the driver.

Muletta and Mulina raised their heads, mouthed their bits and promptly got back on their feet and walked away without a scratch or bruise, as though nothing had happened.

Real Estate—Farm Lands

Illinois.

LIQUIDATING.
Lake, Cook and Kane Counties, Truck, dairy and feeding farms. Sizes 10 to 250 acres. Terms. W. B. Schendorf, 10 S. La Salle. Sta. 2686.

— — — BARRINGTON BARGAINS — — —
80 acres on highway, fair buildings, $9,000; easy terms.
115 acres, corner of 2 highways; good buildings, $14,000.
Grover C. Elmore, 100 N. La Salle. Fra. 2650.

LITTLE FARMS DE LUXE
$100-$125 ACRE. TERMS.
5-10-20-40 acres. Low taxes. Office open every day, 2 to 5 p. m. Northwest corner Keane [9600 west] and 107th-st. Ran. 3750.

IMPROVED 259 ACRE FARM, 2½ MILES South of Channahan, Will County. Fair improvements. Brown and gray soil. Attractive price and terms. Inquire of Clarence Pieschel, 1006 South Galena-av., Dixon, Ill.

FULLY EQUIPPED 160 ACRE FARM; bldgs. including barns, sheds, coops, etc.; stone rds.; abt. 25 miles S. W. loop; $125 acre. terms. Address B X 414, Tribune.

10 ACRE LAKE COUNTY FARM—CHOICE land; main hwy.; bet. Sheridan and Green Bay; $125 a. tms. Address B T 511, Tribune.

FRONTING CONCRETED KEAN-AV.—10 acres abt. 24 miles loop; ideal vegetables, etc.; $125 ac.; tms. Address B L 400, Tribune.

— — — — HARD TO BEAT — — — —
for investment, income; 260 a. productive soil nr. Chi. $115 a. Address G 67, Tribune.

Indiana.

20 A., 1 MI. LAKE AND TOWN; HSE., barn, henhse, orchard; elec. avail.; 2 acs. timber; pr. $1,600. Terms. Merrimac 4497.

Michigan.

SOUTH MICHIGAN EQUIPPED 50 ACRES, team horses, cow, 2 heifers, 30 poultry, complete tools; pretty lake region; ½ mile depot town; 13 acres alfalfa, 8 acres strawberries and raspberries; dandy 5 room home, water inside, electricity available, good poultry buildings, barn; spring's best buy, $2,800, part cash. Free March catalog. United Farm Agency, Dept. E, 30 N. La Salle-st., Chicago. Randolph 7113.

COUNTRY HOME—EDGE PRETTY TOWN, S. Mich.; gd. 7 rm. hse.; henhse.; fruit; shade; acre land; close lakes; real barg. $875; ½ cash. Address C P 597, Tribune.

32 A., NEAR TOWN; GOOD BLDGS.; ELEC.; A1 soil; fruits, woodlot, creek; cut price, $2,600, $500 dn. Roessler, 140 S. Dearborn.

80 A. RIVER FRONT, BLDGS., $1,495; $100 cash, $12 mo. Evans Co., Fremont, Mich.

Wisconsin.

RAILROAD LANDS IN UPPER WISCONSIN. Rich clay loam soil, best in U. S. for dairy, poultry, clover, potatoes, grains, fruits, and berries. Ample fuel. Good roads, towns and markets. Lowest prices, easy terms. Fine fishing and hunting. Send for Booklet 53. R. S. Claar, Land Dept., Soo Line Ry., Minneapolis, Minn.

RESORTS AND TRAVEL.
Ocean Travel.

RESORTS AND TRAVEL.
Ocean Travel.

3 West Indies Spring Cruises S.S. Columbus
Mar. 28 To Nassau and Havana $107.50 up 8 Days
April 10 . . . . (EASTER CRUISE) . . . . 9 Days
Port-au-Prince, Kingston, Havana $120 up
April 22 To Nassau and Havana . . $95 up 7 Days

S. S. New York—Mar. 14 to 6 ports in the West Indies 15 DAYS—$177.50 up
S. S. Europa—Over Easter, Apr. 9 to 13, Bermuda—$60 up
Your Local Travel Agent, or
Hamburg-American Line • North German Lloyd
130 West Randolph St., Chicago. Tel. Franklin 4130

3 Wonderful Tours "Off the Beaten Track"
San Francisco to TAHITI (Society Islands) and return, 23 days for the round voyage, permitting 3 days at Tahiti. Special Excursion Rates First Class, $230. Intermediate First Class, $200. Cabin Class, $165
San Francisco to NEW ZEALAND and AUSTRALIA via SOUTH SEA ISLANDS. Circular tour of the Pacific. 8 ports of call. First Class, $574. Intermediate First Class, $523. Cabin Class $393
San Francisco to SOUTH SEAS, NEW ZEALAND, AUSTRALIA, JAVA, CHINA, JAPAN.
17 Ports of Call
Send for Booklets
UNION STEAM SHIP CO. of NEW ZEALAND, Ltd.
230 California Street, San Francisco or any travel agent's office

WEST INDIES CRUISES
11 Days, March 21; 5 Days, April 4; 9 Days, April 10; 5 Days, April 21. HOLLAND-AMERICAN LINE, 40 N. Dearborn St., Chgo.

TO ALL EUROPE via the MEDITERRANEAN. Famous de luxe liner offers regular express sailings on the smooth Southern Route. Fast rail connections. ITALIAN LINE, 333 N. Michigan Ave. Phone Randolph 1257.

BERMUDA VIA FURNESS—$60 up round trip with private bath. Frequent sailings direct to dock at Hamilton on MONARCH OF BERMUDA and QUEEN OF BERMUDA. Furness-Bermuda Line, 180 N. Michigan Ave.

NEW YORK TO MARSEILLES AND NAPLES. First Class Only. No Second or Third. $150 up. AMERICAN EXPORT LINES 333 N. Michigan Randolph 5798 Chicago

WEST INDIES BERMUDA MEXICO
Complete literature and rates on Cruises and Tours of all Lines. Independent Travel.
RAYMOND-WHITCOMB 320 N. Michigan Ave. Phone State 8615

WEST INDIES CRUISES
8 Days MAR. 28; 10 Days APR. 9; SWEDISH AMERICAN LINE 181 North Michigan Ave., Chicago.

WEST INDIES AND CARIBBEAN CRUISES. From New York, 10 to 20 days, $135 and up. From New Orleans, 8 to 18 days, $95 and up. UNITED FRUIT CO., 111 W Washington St. Tel. State 7741.

"SUNSHINE CRUISES"
Book thru your local agent or Cunard White Star, Ltd. 346 North Michigan Ave., Chicago, Ill.

ROUND AMERICA to CALIFORNIA—One way by President Liner the other by train—from $215.00. Hometown to Hometown. DOLLAR STEAMSHIP LINES 110 So. Dearborn St. State 9667.

ARKANSAS.

Hot Springs National Park, Ark.
Curative Thermal Baths. Golf. Sunshine. Relief from Circulatory Troubles. Write for Booklet. THE ARLINGTON HOTEL & BATHS

Hot Springs National Park, Arkansas
Curative Thermal Baths for Arthritis and High Blood Pressure. Sports. Sunshine. Free Booklet. Write CHAMBER OF COMMERCE, Dept. 345

TOURS.

Houseparty Tours to EUROPE
New Low Rates
3 weeks to 3 months
The Travel Guild, Inc., 180 N. Mich. Fra. 4080. Chgo.

All Expense Tours to EUROPE
17 different tours, all personally escorted. $267 and up. Ask for illustrated booklet. CAMPUS TOURS, INC., 80 E. Jackson Blvd., Chicago

PORTER SERVICE • HEATED BUSES
BARGAIN BUS FARES
● Save money — Bargain fares to most points in the U. S. or Canada. Ask about special round trip fares.
EXAMPLES: One-Way Fares
NEW YORK, $14 thru expresses—no changes.
PITTSBURGH $7.50
WASHINGTON $13.00
Phone Central 4242
232 WEST MADISON West of Wells St.
NORTH SIDE—4752 Broadway—Long B. 6683
SOUTH SIDE—825 E. 63rd—Hyde Park 7744
GREAT EASTERN bus system NATION WIDE

A HOTEL TO WHICH GUESTS JOYFULLY RETURN
THE BILTMORE NEW YORK
For many years the New York home of thousands of world-wide travelers.
Single Rooms from $4
MADISON AVENUE AT 43RD STREET
Adjacent to Grand Central
DAVID B. MULLIGAN, President
Chicago Office: Wabash 7500

Special Trial Offer to PILES Sufferers
This Ointment is the private formula of the McCleary Sanitarium—largest institution in the world for the treatment of rectal and colon cases exclusively. We use this Ointment regularly during treatment at the Sanitarium, where it has proved itself remarkably soothing and healing. A large Trial Tube with applicator will be sent you for 10¢ to pay postage and packing.
McCLEARY CLINIC
714A Elms Blvd., Excelsior Springs, Mo.

SUBSCRIBE FOR THE TRIBUNE

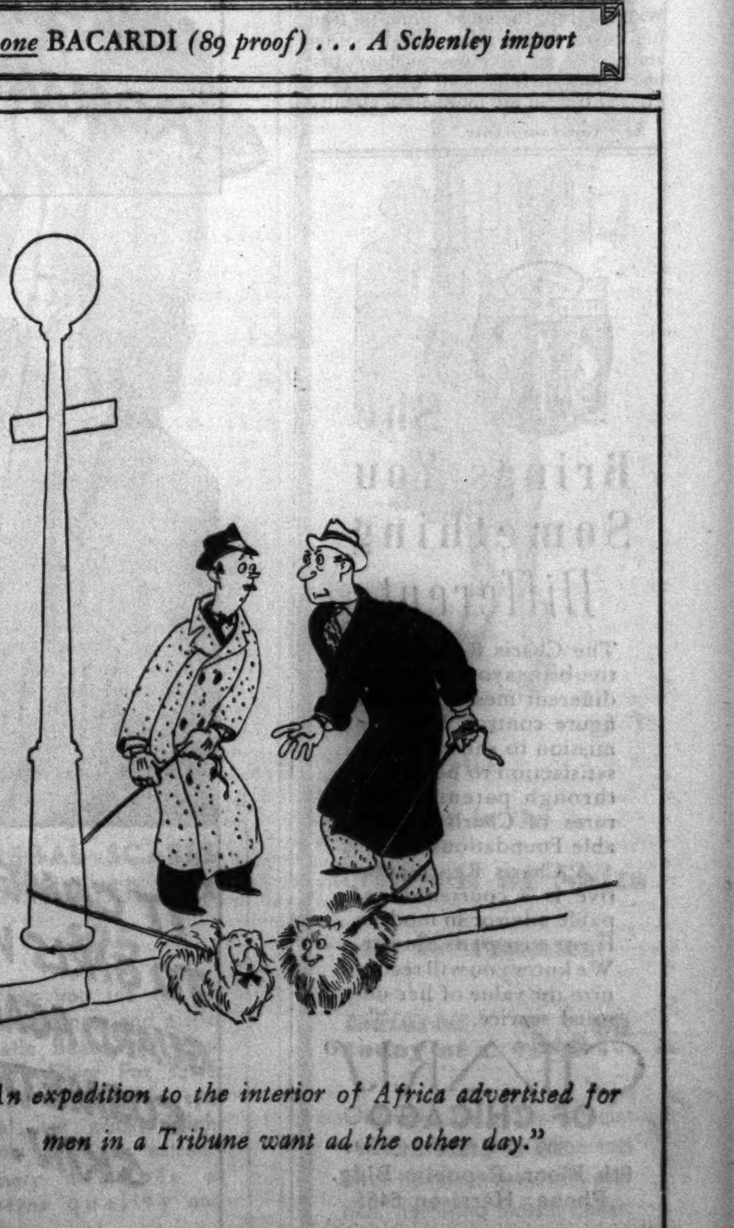

"An expedition to the interior of Africa advertised for men in a Tribune want ad the other day."

'First a Girl' So-So Musical from England

It Gives Jessie Matthews Chance to Shine.

"FIRST A GIRL."
Produced by Gaumont-British.
Directed by Victor Saville.
Presented at the World Playhouse.

THE CAST.

Elizabeth	Jessie Matthews
Victor	Sonnie Hale
Princess Miranoff	Anna Lee
Robert	Griffith Jones
McLintock	Alfred Drayton
Beryl	Constance Godridge
Goose Trainer	Eddie Gray
Seraphina	Martita Hunt
Reporter	Billy Watts
Singer	Donald Stewart

By Mae Tinée.

Good Morning!

"First a Girl" is a reasonably entertaining musical comedy that hails from English studios.

It features the attractive dancing comedienne, Jessie Matthews, who made such a hit in "The Good Companions," and her husband, Sonnie Hale—comedian—who also dances—and has done pretty well as to supporting cast and director. Too, there are some catchy songs and several decidedly effective ensemble numbers.

The story is pretty improbable—which is nothing unusual for a production of this kind—and it drags a bit toward the middle and sort of goes blah at the end. But it offers ample opportunity for Miss Matthews, who has a refreshing personality and knows her business down to the ground, to display her talents, and so merits kindly consideration.

Opening scenes show Miss Matthews as errand girl in a fashionable dressmakers' shop. She yerns to be a model, but the madame thinks she is loco to entertain such an idea. A rainstorm, a cup of coffee, some borrowed finery, and a chance meeting with an actor out of a job precipitate her into a new life. She finds herself on the stage impersonating a boy impersonating a girl—if you get me.

Her first appearance is made in a cheap music hall. But she is "discovered" by a big theatrical magnate—and from then on she has her hands full. For the big manager believes that Elizabeth IS a boy—and it is only when vacationing, secretly—that she can put on skirts and be herself. She is jealously guarded and protected by Victor—the actor who had befriended her on the rainy afternoon. But one day Elizabeth meets a man—and from here on please refer to the picture.

If they could have zipped the action up a bit, inserted some paprika into the dialog, and hit on a clever ending, "First a Girl" would have been quite a picture.

"FRESHMAN LOVE."
Produced by Warner Brothers.
Directed by William McGann.
Presented at the State-Lake theater.

THE CAST.

Coach Hammond	Frank McHugh
Joan Simpkins	Patricia Ellis
Bob Wilson	Warren Hull
Wilson Sr.	Joe Cawthorne
E. Prendergast Biddle	George E. Stone
Squirmy	Mary Treen
President Simpkins	Henry O'Neill
Sandra	Alma Lloyd
Princess Oggi	Anita Kerry
Fields	Johnny Arthur
Tony Easter	Walter Johnson
Coach Kendall	Joseph Sawyer
Mrs. Norton	Florence Fair
Eddie	Spec O'Donnell

KIND: Collegiate comedy.

QUALITY: Mediocre.

ACTING: The cast numbers some fine players—Frank McHugh, Joe Cawthorne, Joseph Sawyer, George E. Stone, Henry O'Neill. Patricia Ellis, Warren Hull, and several others also there do pretty creditable work in a scenario that hadn't much to offer.

STORY: A pretty co-ed goes forth to vamp and bring home to Billings college a racing crew that can win a race. She gets her men. How she does and what happens AFTER she does comprise the bulk of the yarn's uninteresting todo.

PHOTOGRAPHY: All right.

DIRECTION: Could have been worse.

AUDIENCE APPEAL: Speaking for this audience of one—none.

REMARKS: The picture's clean. Warren Hull, the chief romantic leading man, has a nice, white-toothed smile, and an easy way widdim that was going awfully well with several girls sitting in my immediate vicinity.

See you tomorrow.

She Brings You Something Different

The Charis Representative brings you a new and different message about figure control. It is her mission to show *you* the satisfaction to be gained through patented features of Charis Adjustable Foundations.

A Charis Representative is a courteous, capable advisor in modern figure improvement. We know you will recognize the value of her unusual service.

CHARIS OF CHICAGO
209 S. State St.
9th Floor, Republic Bldg.
Phone: Harrison 6465

WINNIE WINKLE, THE BREADWINNER: Mistakes Will Happen

For Active Summer Days

WOMAN'S AND MISS' "CULOTTE."

Is your pet enthusiasm tennis, golf, cycling, or aviation, or do you prefer merely to be a spectator when it comes to sports? If you engage in any or all of the mentioned summer activities, you will be mad about the culotte fashion, the smart Parisienne's favorite mode for outdoor life. The divided skirt, with panels front and back, is comfortable for active wear, and the trousers beneath it are preferred, by many women, to shorts and slacks, since they are graceful and feminine.

Rough linen and pique are suggested fabrics for this culotte dress, if you want something which launders easily and always appears neat. If you aren't going to wear this culotte for active sports, you may be the chic spectator in patterned challis or tub silk.

Style No. 2665 is designed for sizes 14, 16, and 18 years, and 36, 38, and 40 inches bust measurement. Size 16 requires 4⅛ yards of 39 inch material, with 24 inch square for scarf.

Cobb Declares Being a Movie Star Is Vanity

Hollywood, Cal., March 10.—(AP)—Portly Irvin S. Cobb, the novelist, is sleeping in Greta Garbo's bed these days and planning to follow in her footsteps in the movies.

"I live in the house she used to live in and I sleep in the bed she used to sleep in," Cobb explained. "But being a movie star is just pure vanity on my part. I'm just conceited enough to wait until I'm danged near 60 years old before starting a totally new career."

He is well along with it.

The celebrated Paducah, Ky., novelist is about to sign a new contract with Twentieth Century-Fox studios calling him to star in two more pictures.

This is on the strength of his most recent film [still unreleased], "Everybody's Old Man," along with "Steamboat 'Round the Bend," in which he appeared with Will Rogers.

"I can't act," he said, the tones rumbling from the depths of his great, if sunken, chest. "I haven't even seen my own picture, and I didn't look at any of the scenes as they were taken for fear I'd get ideas about acting and spoil everything. But I've got an idea about these things . . ."

His theory is that writing and acting both are "efforts to put down something we think, see, or feel."

"You know, acting is really my third venture into a creative form," he continued.

"As a boy I always thought I'd be a painter. Well, there wasn't much chance for instruction in Paducah. The Bohemian set there consisted of a man Cane, who painted portraits, houses, and circus wagons. So I went to work on the Paducah News, as a cartoonist, to earn money to go to Cincinnati, then the center of American culture.

"There wasn't much demand for cartooning, so, finally, they gave me a pencil and told me to pick up some news items to keep busy. That's how I got started writing."

But acting, he explained, is a much more enjoyable profession.

"Writing is a lonely, thankless job. When you're an actor you're with people. There's a heap of fun connected with the work. I wish I'd started forty years ago."

As for the house where Greta used to live:

"I found a souvenir of her," he said. "It's a Swedish hot water bottle, as big as a portable bath tub, and with frills on it.

"It's been a great inspiration to me in this actin' business."

Dick Powell's Strict Budgeting Delays Work on Tennis Court

BY GEORGE SHAFFER.
[Chicago Tribune Press Service.]

Hollywood, Cal., March 10.—[Special.]—There's space for a tennis court alongside the new home Dick Powell built himself near Toluca lake, and Dick loves to play the game, but he "can't afford" it.

The nearest the singing actor has come to his dream of a composition court with sufficient runback from both base lines is a badminton surface that fits within the hard surfaced entrance to his three car garage. But he can afford only two cars.

Too bad about being an actor on a $5,000 a week salary when one can't even play tennis on his own courts. But in Powell's case he is kept on such a rigid allowance by the business manager who budgets his income and outgo that it might as well be the $125 a week Dick of the old days as a night club entertainer.

Powell went to interview his business manager about a new auto. "Sorry," said that worthy, "you'll not be in a position to finance it until the first of next year."

Powell's every move is governed by this drastic budget. If he spends more money for gasoline in a month than his budget permits, his manager deducts the overexpenditure from some other allowance, chiefly from his clothes fund or his amusements.

Powell is on two weekly salaries, one from the movies and the other from the radio. His movie earnings alone are near the $5,000 a week mark for about forty weeks of the year. Considerable of his income goes into savings, life insurance annuities, a trust fund, and bonds. From what's left, tennis courts and new automobiles have to wait until payments for taxes, household upkeep, clothing, wages for servants and food. That's why the tennis court has to wait for the future.

CHATEAU
ADDS A NEW THRILL TO DOZENS OF DISHES!

BORDEN'S CHEESES

Order Blank for Clotilde Pattern

CLOTILDE PATTERN

CHICAGO TRIBUNE, P. O. BOX 537, Grand Central Station, NEW YORK CITY:

Inclosed find $............ Please send me the Clotilde Pattern listed below:

Pattern No. 2665. Size............

Write plainly, giving sizes and number of patterns desired. Inclose 10 cents in stamps or coin [coin preferred; wrap it carefully] for each pattern.

Name ....

No. and street ....

City ....

State ....

SLENDERIZE Your Fingertips

Is there a man or woman who has not admired sleek, slender fingers? You, too, can slenderize your fingertips by using "MANICARE"—the sensational new nail beautifier which softens the cuticle so you can push it back and get the biggest half-moons you ever had. A minute a day with Manicare keeps the skin around the nails soft and smooth . . . a perfect frame for the nails.

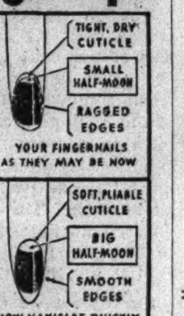

Manicare supplies the oils which help keep nails from getting dry and brittle. It removes stains, including nicotine. It removes odors of foods and dishwater. May be used at any time . . . does not disturb the polish. At dep't and drug stores. 35¢ jar. Courtenay's MANICARE. ©'35 Allcock Mfg. Co.

Judge Declares Evidence Tends to Support Cagney

Hollywood, Cal., March 10.—[Special.]—Jim Cagney of the movies won a point today in his attempt to win a court ruling freeing him from his Warner Brothers' starring contract when Judge Charles Bogue declared that a review of evidence tended to support Cagney's contention that a four picture a year agreement had existed between Cagney and his employers. The studio pointed out there was no such clause in Cagney's contract and denied the actor's claim that an oral understanding existed.

Claudette Colbert Wins Suit Over Auto Collision

Los Angeles, Cal., March 10.—(AP)—Claudette Colbert, film actress, won today in a $1,538 damage suit over a trafic accident. Municipal Judge Wilbur Curtis ordered a directed verdict for Miss Colbert, holding that Mrs. Beatrice Mannocci-Roncidelli, who brought the suit, did not make a proper hand signal before the crash. The actress' chauffeur was named co-defendant.

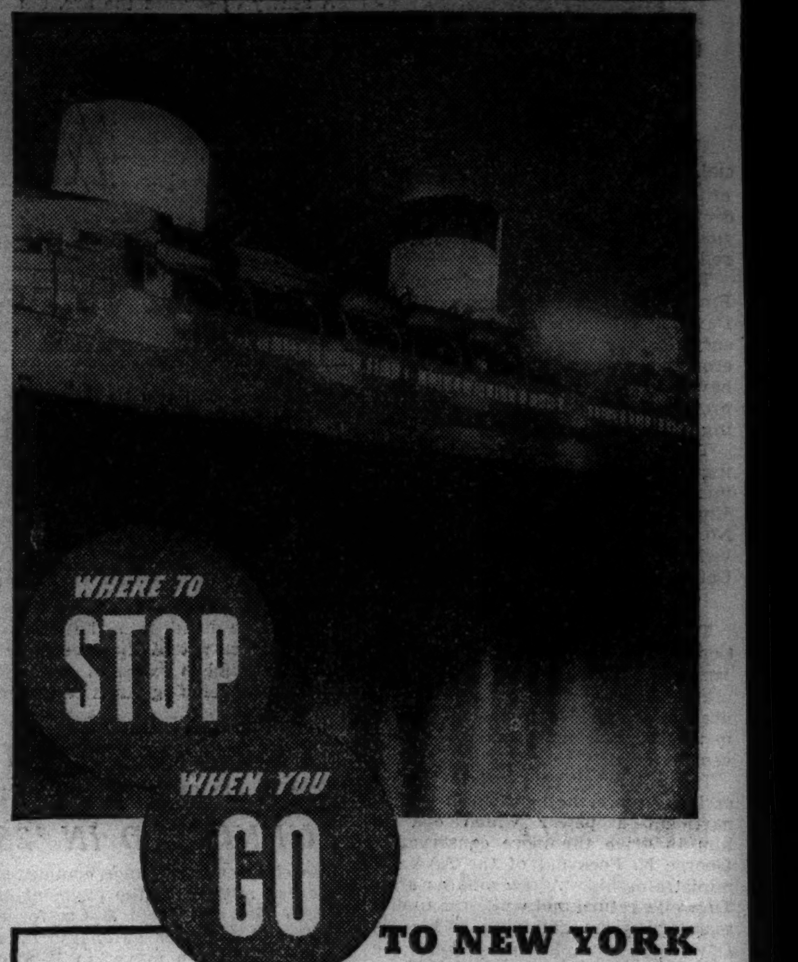

TO NEW YORK FOR "BON VOYAGE"

Sailing for Europe? Or a cruise, perhaps? You'll want to rest up a bit after the rush of bag-and-baggaging to New York. So you'll still feel fit when your ship starts out on the briny. Better refresh yourself by spending the night before sailing day in the Hotel New Yorker. Nearest to all piers, yet close to Times Square and conveniently crosstown to smart Fifth Avenue • Gaiety aplenty here, of course. But, when the party's over, 2,500 restful, sleep-wooing rooms welcome you. Each with tub and shower bath, radio, Servidor and circulating ice water. You'll find the best of foods in our four restaurants, including a popular priced Coffee Shop. And rooms from $3 a day, single, $4.50 double.

NEW YORK and the NEW YORKER HOTEL
Just naturally go together

2500 ROOMS...FROM $3 A DAY
Private tunnel to Pennsylvania Station
34TH STREET AT EIGHTH AVENUE, NEW YORK
RALPH HITZ, President

Other National Hotel Management Co., Inc.,
Hotels Under Direction of Ralph Hitz: The Netherland Plaza, Cincinnati; Book-Cadillac, Detroit; Hotel Adolphus, Dallas; Hotel Nicollet, Minneapolis; Hotel Van Cleve, Dayton.
• Chicago Office: W. P. McFarland, Mgr.—111 W. Washington St., Phone State 5566

CROSSWORD PUZZLE

HORIZONTAL

1. Plague
6. Sinewy
10. Muddle
14. Go into
15. Plane surface
16. Australian bird
17. Shaggy petalled flower
18. Small nail
19. Fibber
20. Darkness
21. Bill of fare
22. Less good
23. Vast expanse
24. Dog of unknown pedigree
25. Chief
27. Cook
29. Encourage
30. Obscure
33. Takes part in affairs of others
36. Brave character
37. Watered effect of silk
38. Chess pieces
39. Confined to a particular place
40. Lay the way
41. Smuggled goods
43. Pronoun
44. Facts
45. On the peak of
46. Persian mythical fairy
47. Pastry
48. Sprite
51. Let
54. Jewel
56. Principal actor
57. Stead
58. Later
59. Conscious
60. Prayer ending
61. Auction
62. Engagements
63. Variety of chalcedony
64. Vehicle
65. Tinters

VERTICAL

1. Groups playing together
2. Follow
3. Alluring
4. Hunt
5. Go astray
6. Fluid
7. Persia
8. Lying
9. Wild ox of Tibet
10. Fruit
11. Arabian military commander
12. Oceans
13. Certain
21. Bungle
22. Humor
24. Smear with wax [obs.]
26. Bronze money
28. In this place
29. Sphere of action
30. Behead
31. Persia
32. Form
33. Small devils
34. Biblical patriarch
35. Easily moved
36. Tramp
39. Behindtime
41. Vehicle
42. Scold
44. Moisture
46. Hammer
47. Glazed
49. Creator
50. Squeeze
51. Too bad
52. Kind of beans
53. Ogle
55. Extremity of the earth
56. Swing
58. Burro
59. Compute

YESTERDAY'S PUZZLE SOLVED

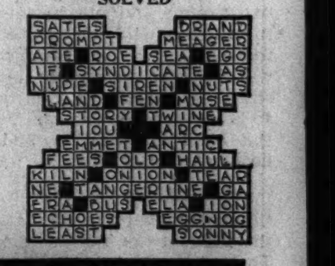

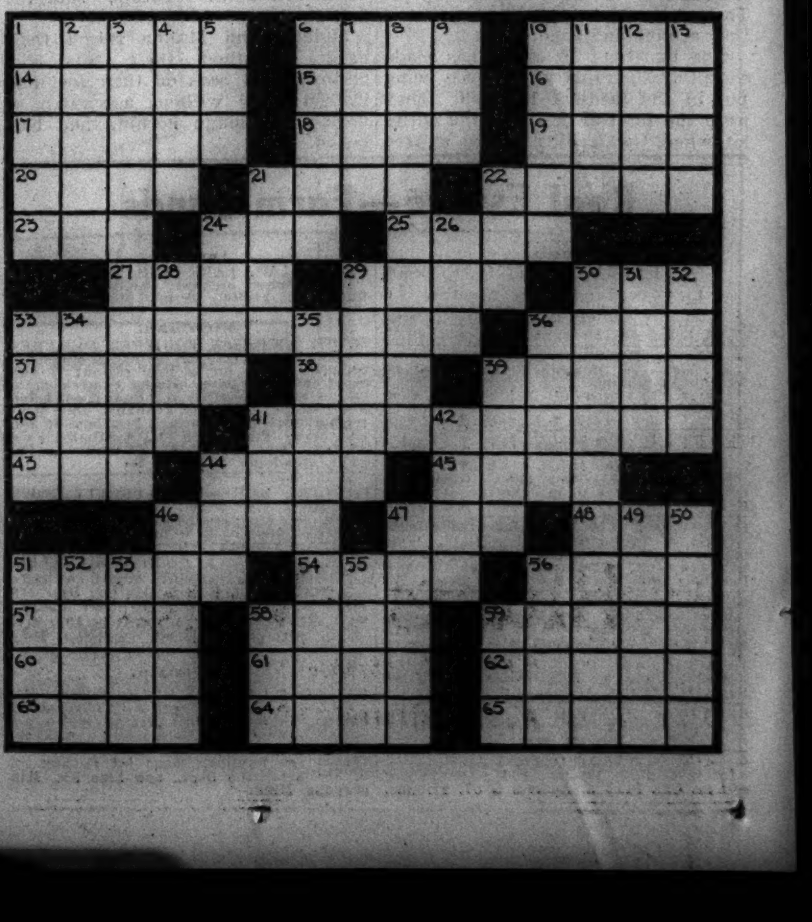

The Fashion-Wise Shopper Reads
Rhea Seeger's Articles Every Day

Chicago Daily Tribune.
THE WORLD'S GREATEST NEWSPAPER
WEDNESDAY, MARCH 11, 1936.

See New Beauty Aids Arrive
Through The Looking Glass

Practice for Big Benefit

[TRIBUNE Photo.]

Can you imagine what a rushing business these two charming young "soda jerkers" will do on March 26 when they do their bit for the Vocational Society for Shut-Ins by helping at the soda fountain at Huyler's? Miss Martha Lee [left] is learning to mix soda, while Miss Jane McMurray is about to sample a malted milk of her own mixing.

The board of the society will take over Huyler's in the Palmolive building on the 26th to raise money for the work it does among "shut-ins." Mrs. Earle J. Zimmerman, Mrs. Royden J. Keith, and Mrs. Walter R. Ross are co-chairmen of the large committee in charge of the benefit.

Play Mozart D Major at Stock Concert

BY EDWARD BARRY.

Something of the intoxication of spring drifted into Orchestra hall yesterday afternoon with the people coming to the concert, and mingled with the fragrance of those other springs of long ago which Mozart has preserved for all time in the pages of the D-major symphony.

Frederick Stock's interpretation of the work is a lesson in good Mozart playing. He loses no accent of its vernal promise, yet never permits the overdaintiness which can so easily creep into such music to mar its essential confident strength. There are many Scyllæ and Charybdes between which an interpreter of Mozart must steer, but none more terrifying [and none more thickly strewn with wreckage] than these.

The Symphonic Sketches of Florian Mueller were performed again yesterday and the young first oboist of the orchestra rose to bow his acknowledgments at their conclusion. The composer is an adept in the art of instrumentation; perhaps nothing can take the place of year in and year out experience in a good orchestra if a man have his heart set on mastering the problems of an effective handling of its choirs. Mueller has been playing here for nine years.

The second of the two sketches is interesting rhythmically. It parades two such unusual meters as 12-8 and 5-4.

Till Eulenspiegel, a more earthy Puck, cavorted his way through the measures of the Strauss tone poem again. Do you find that this music is sad rather than gay, that the unthinking blitheness which must, according to the bitter law of experience, lose eternally to entrenched power has been expressed by the composer in a theme whose sobering vistas belie its lighthearted cadence and major mode?

Efrem Zimbalist made his third and last appearance of the season as soloist and conductor, playing the Sibelius violin concerto and directing his own "American Rhapsody." The fervent second movement of the concerto fits the artist's style perfectly. It offers numberless opportunities for the deep absorption in worthy music which becomes, with a man of Zimbalist's greatness and experience, of infinitely more moment than any amount of surface brilliance.

Alfredo Casella, Italian composer, pianist, and conductor, brings his Trio Italiano to Orchestra hall tomorrow night and Friday afternoon to appear with the Chicago Symphony orchestra.

A concerto for violin, cello, and piano with orchestra by Mr. Casella himself finds itself in the company of such other Italian music as Respighi's "Fountains of Rome" and Sinigaglia's "Baruffe Chiozzotte." Casella will conduct his own rhapsody "Italia."

Richard Czerwonky, distinguished Chicago violinist, plays a recital tonight in Kimball hall.

English Reader to Appear at Benefit Here

Lady Dunn Will Present 'Romantic Salzburg.'

BY JUDITH CASS.

To break the Lenten quiet a delightful party is being planned by Mrs. L. Hamilton McCormick for the benefit of the Alliance Française and Le Cercle Français. It will be given on Monday afternoon, March 23, at the Casino club in East Delaware place, and the presence of an old friend of Mrs. McCormick's, Lady Dunn, is the occasion for it.

The Englishwoman, who lives in Conterbury, Mrs. McCormick's home when as Miss Constance Plummer she lived in England, is a talented reader and musician, and Mrs. McCormick is delighted to have the chance to present her in Chicago.

Lady Dunn, in costume, will talk about "Romantic Salzburg" and will play her own piano accompaniment. She now is in California, where she gave the same program in Pasadena and in Hollywood, and before going west she was in Washington, D. C., where, at the invitation of Mrs. Franklin D. Roosevelt, she presented the musical-talk at the White House. She has given this same program in several English towns, including Canterbury and Cambridge.

Tickets for the affair may be obtained from Mrs. McCormick, Miss Mary West, or the Alliance Française, which has its rooms in the Fine Arts building. There undoubtedly will be entertaining for Lady Dunn while she is here, but until Mrs. McCormick knows definitly when she will arrive and how long she will stay nothing can be planned.

Mrs. McCormick is making no plans for a spring trip, either, just at present, for her duties as president of the woman's council of the Alliance keep her busy.

Cecil Roberts Will Give Lecture Here.

Chicago will be host to another subject of the British king around the same time that Lady Dunn is here—Cecil Roberts, the writer and lecturer, for whom the English Speaking union is giving a dinner on March 20 at the Blackstone.

Mr. Roberts, who has been in Chicago several times, will talk on "The Pilgrim Cottage Country," a subject that he should be able to make very interesting, for his home is in that country on the old Roman road in the midst of the Chiltern hills.

A note from Mrs. Camilla Hegeler Buckingham, formerly of Lake Forest, brings the news that her parents, Mr. and Mrs. Julius Weisbach Hegeler of Danville, have announced the engagement of another daughter, Louise Adele, to John Palmer of Danville. Miss Hegeler, always called Kitty, went to Miss Walker's at Simsbury, Conn., and then spent two years studying in Rome. She and Mr. Palmer plan to be married the middle of April in Danville.

Mrs. Buckingham is visiting Mrs.

[Continued on page 19, column 1.]

Front Views and Profiles

By June Provines

Grade—
Plays—
Theme Song—
Hero Worship—
Coolidge.

A NEWSPAPER man who has had many articles printed in national magazines sat down the other night at the behest of his daughter, a sophomore at Oak Park High, and wrote a 1,000 word theme for her English class. Several days later he asked his daughter what her teacher had had to say about it.

"She gave me a 'C,'" said the daughter.

* *

FROM "The Thinking Reed," by Rebecca West: "The whole of the play was the character played by Mardrelle, a charming woman; but here it was given an honorable treatment it would not have received among her own people.

"*An English play about a charming woman would have had to allay the audience's anxiety as to whether she was not costing men too much and whether she was fulfilling her moral obligations; its last scene would inevitably have been a disclosure that she was really a good sort and comparatively inexpensive. An American play on the same subject would have been dictated by an interest in regionalism; the woman would not have been of the earth, but of Park avenue, or Broadway, or the middle west. But this play was simply written to exhibit an actress who was neither beautiful nor very young, but who had the gift of remembering exactly what it had been like to pass through the characteristic stages of a woman's life in a society dominated by Christian ideas of sex, to be a virgin and to be taken by a man, to be pursued and to be abandoned, to be deceived and to deceive, to be happy and to outlive the conception of happiness.*"

* *

THE theme song of New York's elevator strike is a variation of Cole Porter's song. They are singing "Mr. Otis regrets . . ." as they walk up and down stairs.

* *

HERO worship crops up in many forms. A fellow from South Carolina, dancing in the Empire room Saturday night, asked the orchestra conductor if he might touch the baton.

"I've got a kid brother who leads an orchestra down south and I want to tell him I touched it," he explained.

* *

HAMILTON MOSES JR., in speaking of the Amherst College Glee clubs, coming to Chicago to give a concert April 2, told the story of the clubs' appearance at the White House in 1926, at which President and Mrs. Coolidge entertained the clubs at a reception. A dignified senior, a member of the orchestra, went down the receiving line and when he accepted the President's outstretched hand he inquired dreamily, "The name, please?" The President, evidently unsurprised, impassively answered "Coolidge."

Scenarist Vajda Asks Civility in Trial of Noted Beauty's Suit

Hollywood, Cal., March 10.—[Special.]—Scenarist Ernst Vajda, on the stand in his own defense against Vilma Aknay's $150,000 suit, today exploded at some of the questions of counsel for the Hungarian beauty with whom he admitted he had been infatuated in Europe and demanded: "Mr. Lawyer, is it a crime for a man to go back to his own wife?"

Vajda interrupted Attorney William Rains to say:

"Please don't talk to me in such contempt. I expect some civility, as I am limited to 'yes' and 'no' answers."

Vajda testified he recalled writing two letters to Miss Aknay in Europe in which he said he wanted to get a divorce and marry her. He said that he had forgotten the letters when he testified to the Los Angeles grand jury that he had not proposed marriage. Miss Aknay asks the damages from Vajda on grounds that he maliciously caused her to stand trial in Los Angeles.

* *

Lenten Lectures.

The Rev. Frederick L. Gratiot, rector of the Episcopal church of Our Saviour, 527 Fullerton parkway, announced yesterday that Prof. Percy W. Norwood of Seabury-Western theological seminary, Evanston, tonight would deliver the third address of the lenten series on "New Lights on Church History."

ENGAGEMENT

Mr. and Mrs. W. M. Saunders, 7522 Essex avenue, announce the engagement of their daughter, Margaret, to Lester M. Elliott of Evanston, son of Mr. and Mrs. Harry Elliott of Kokomo, Ind.

N. U. Will Present School of Affairs for Clubs Today

Northwestern university will present a club woman's school of affairs today and tomorrow at the Woman's club of Evanston under the auspices of the Illinois Federation of Women's Clubs. Ernest O. Melby, dean of the school of education, and Ernest H. Hahne, director of the summer session and associate professor of economics, will speak this morning, and Paul A. Witty, professor of education, and Kenneth Wallace Colegrove, professor of political science, will be speakers at the afternoon session.

* *

Put 4 Horned Antelope on Display at Museum

A rare new specimen—that of the Chausingha, or four-horned antelope found only in a small area of central India—has been placed on display in George M. Pullman hall of the Field museum. No other antelopes have more than two horns. The specimen was obtained by the late Col. J. C. Faunthorpe of Bombay.

Sky Is Limit in Designs of Spring Prints

Horses, Hats, and Price Tags Among Schemes.

BY RHEA SEEGER.

Amusing printed silks, so different that they bring chuckles and wise cracks from the interested spectators and the more envious shoppers, are stealing the fashion spotlight. Flowers in the usual and time honored cluster formations, festoons, and even wreaths are taking second place in the newest 1936 spring print parade.

Dark backgrounds splashed with gay bright tones such as French cerise, tangerine, orange, citron yellow, jade green, queer shades of bright blue, caramel, tan, russet henna, and mellowed gold are the smartest things you can buy and have made into colorful dresses or blouses.

The designs make the big difference this season. Galloping steeds distantly related to that mythical nag Pegasus race madly in beige over dubonnet red backgrounds, or come in gray white against forest green.

Tags in several sizes, just good old fashioned tags with strings attached, are printed liberally and helterskelter in light colors against dark. Another silk print has golfers teeing off, silhouettes in contrasting color for a darker background. Tiny hats, with bows and flower trim, come in creamy white with a rosy bow and gentian buds come in deep blue. And this last named print is unusually effective and feminine for afternoon dresses with a whispering silk taffeta petticoat of coral red or red and white and blue plaid or check.

Masks are used for other silks. A complete costume with the price tag is silhouetted on another dark silk. Active polo ponies and dashing riders decorate other bolts and music bars in flats and sharps are still another giddy spring idea.

Don't take your printed silks seriously is the slogan this spring. Match them to still goofier hats and you'll have the most startling and high fashion costume you ever shocked the corner cop with. Printed silks are the best of all spring tonics.

Fashion photograph . . . decorative and as feminine as a lipstick, this newest of taffeta silk capes uses miles of fringed double ruchings covering it from neckline to hipline. The color is bonbon pink, and it fits smoothly over the shoulderline, and ties with a small bow in front right under the chin. It is for chiffons and for printed silks and as a contrast it is unbelievably lovely over filmy black nets and stiffened or starched lace. It is available in a Chicago shop.

[For information on any item described in this article call Rhea Seeger, Superior 0100.]

* *

Glenview Schools.

The Glenview Parent-Teacher association will hold a bazar and program in the auditorium of the Glenview High school tomorrow evening for the benefit of the children's clinic in the public schools.

Decorative Cape of Taffeta

[TRIBUNE Studio Photo.]

From a Chicago shop. A decorative evening cape of bonbon pink taffeta made with rows of fringed double ruchings of the same subtle shade as the cape. The shoulder line is smooth and fitted with a neck bow under the chin.

Goff Portraits Let You Know His Subjects

BY ELEANOR JEWETT.

An impressive group of portraits by Sudduth Goff is on view in the Tudor gallery, Chicago Woman's club, this week. Many of the portraits are of men and they convey an impression of dignity and strength as they loom up before us in their handsome uniforms or robes.

"Maj. Gen. George B. Duncan" is a distinguished figure, a man of fine bearing with an interesting head and magnificent hands. "Rear Admiral Walter S. Crosley" is a stunning portrait, regalia and man equally handsome.

"Prof. Alfred C. Zembrod" and "The Right Rev. H. P. Almon Abbott" are impressive figures. Mr. Goff has instilled character and personality into the portraits so that one feels an almost immediate acquaintance with his sitters.

Repeatedly, too, Sudduth Goff's brilliant portrayal of the hands astonishes one. Louis Betts, dean of American portrait painters, used to say that hands were the most difficult things to paint and he judged the ability of a portrait painter by the way he painted them. Using Mr. Bett's test, Goff comes off with flying colors.

The two portraits of ladies are charming and decorative.

In the Hoosier gallery, 211 West Wacker drive, there is a unique exhibit of original drawings and prints of historic buildings and beauty spots of Indiana by Frederick Polley. The exhibition will continue through March 31 and is one of the interesting little exhibits in town this month which well repay a visit.

* *

Lewis Institute Clubs Will Present "Ruddigore"

The glee clubs of Lewis institute will present the Gilbert and Sullivan comic opera, "Ruddigore," or "The Witch's Curse," at the school auditorium, Madison street and Damen avenue, Friday and Saturday nights. Direction of the opera is under Prof. G. L. Tenney and Mrs. O. P. Hazel.

Spring begins with
A Costume Suit
FROM BLUM'S
As a variation from the "strictly tailored", the costume suit matches a frock with its own jacket or cape. Visualize, for instance, a suit, with the knee-length cape swinging from your shoulders (the way Schiaparelli did it at the Opening). The cape reveals a frock that is yoked, to effect broadened shoulders, and is finished with white pique touches. Order now, so we can make this suit for your immediate wear. $110. Just one of our stunning collection.
Blum's—Vogue
630 South Michigan Avenue
Also at Blum's—North

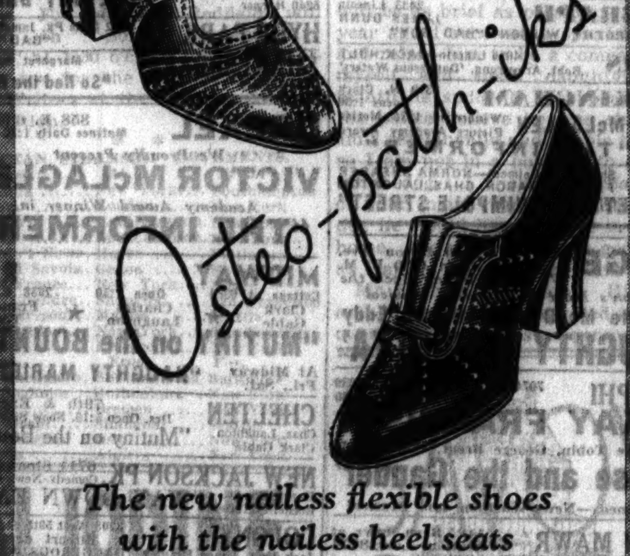

Osteo-path-iks
The new nailless flexible shoes with the nailless heel seats
$8.75
THEY NEED NO BREAKING IN
You'll feel like a queen—and look it. These shoes have a swank all their own — and because they flex and turn and bend, with the slightest movement of your foot, they give new comfort from the very first day. 7th floor
No nails to crop through and irritate
A one piece sole, sewed all around
Maurice L Rothschild
State at Jackson

CHAS. A. STEVENS & CO.
STATE STREET CHICAGO
12.95
KANT KRUSH FABRIC!
TWIST THIS SUIT IN YOUR HANDS . . . TRY TO WRINKLE IT! IT CAN'T BE DONE!
It's a brand-new highly-twisted fabric that tailors beautifully. Grand for wear with colorful sweaters. With plain or action back as in the small sketch. Beige or grey. Sizes 12 to 20.
SPORTS SHOP......THIRD FLOOR

Subscribe for the Tribune

JOHN T. SHAYNE
MICHIGAN at RANDOLPH
"HOP-SCOTCH" TWEED COATS
$39.75
Right in the gay young spirit of Spring—this dashing coat whose soft nubby surface has a subtle overtone of large plaids. Fine imported tweeds in beige, brown and gold, navy and gray, or black and gray.
REGAL SCARFS OF SILVER FOX
$95
When you see the unusual fullness and aristocratic beauty of these fluffy Silver Fox scarfs you'll marvel at our special low price. Bright with silver—an extraordinary example of Shayne quality and value.

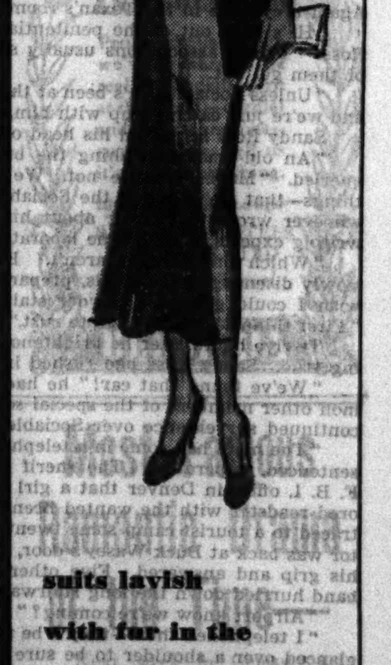

KERMANS
160 N. MICHIGAN AVE.
suits lavish with fur in the "March of Suits at Kermans"
featured today at 55.00
One of the many special values. A bright chiffon top on a beige or grey suit with rich, flattering kidskin collar.

Special Squad

By Courtney Ryley Cooper

SYNOPSIS.

Inspector Sandy Ross of the department of justice and Special Agent Buck Wasey travel by motor from Reno to Vinton City in search of information on Sociable Joe Willis, suspected of assisting in armored car robberies. A collision of two cars on a mountain road brings Jane Bronson into Sandy's life. But when she learns his identity she vanishes. A letter from Sociable Joe had brought Jane to Vinton City to plead with her brother, Lee, known there as Ray Hammer, to give up his gang connections. They stray away in a cream colored car and Lee deliberately runs down Sociable Joe. Sociable Joe admits having time for killing his wife, but denies knowing Jane Bronson. Meanwhile in San Francisco the Lurch-McKeever mob awaits the arrival of Lee Bronson, needed for his ability in female impersonating.

INSTALMENT XV.
ON THE TRAIL.

"No molls in this outfit and we don't get in no jams. I did eight years for a moll." Ancy, Jock McKeevor's partner, spoke with bitterness.

"Any moll that'd pal with you ought to get eight years herself!" said Fuzz. "That don't mean you can't give me another ace, Ancy."

Ancy pressed his lips.

"There's two—on the same card," he bantered. "So why," he asked Jock, "do we bump off this Bronson punk? He ain't a bad guy."

Jock McKeevor frowned.

"He don't belong," came slowly. "And he sends telegrams."

"Well?" asked Jimmy Lurch. "What's he supposed to do—tell fortunes?"

"And we ain't got no telephone," Fuzz agreed.

"Just the same, I don't like guys that send telegrams. You never know when somebody's tracing one of 'em."

Ancy finished the deal and began picking up his cards.

"I got the jitters," he sang, "I got the jitters——"

Jock McKeevor threw down his hand.

"Nuts to that curbstone comedy," he snapped. "And nuts to them old songs. I got a right to protect myself. Suppose a mob of G-men walk in on us? You guys can take chances if you want to—and I don't object to the punk coming on—I guess we can use him. But I'm telling you one thing—when we blow this dump, we leave it wiped clean. There'll be no signboards to tell where we went."

Nervously the man stalked out of the room, Ancy watching him over a shoulder.

"You'd think that guy was still in Hot Squat Row," he said with a grin. "Cripes, can't he get screwy all of a sudden?"

Jimmy Lurch slid into the chair his pal had vacated.

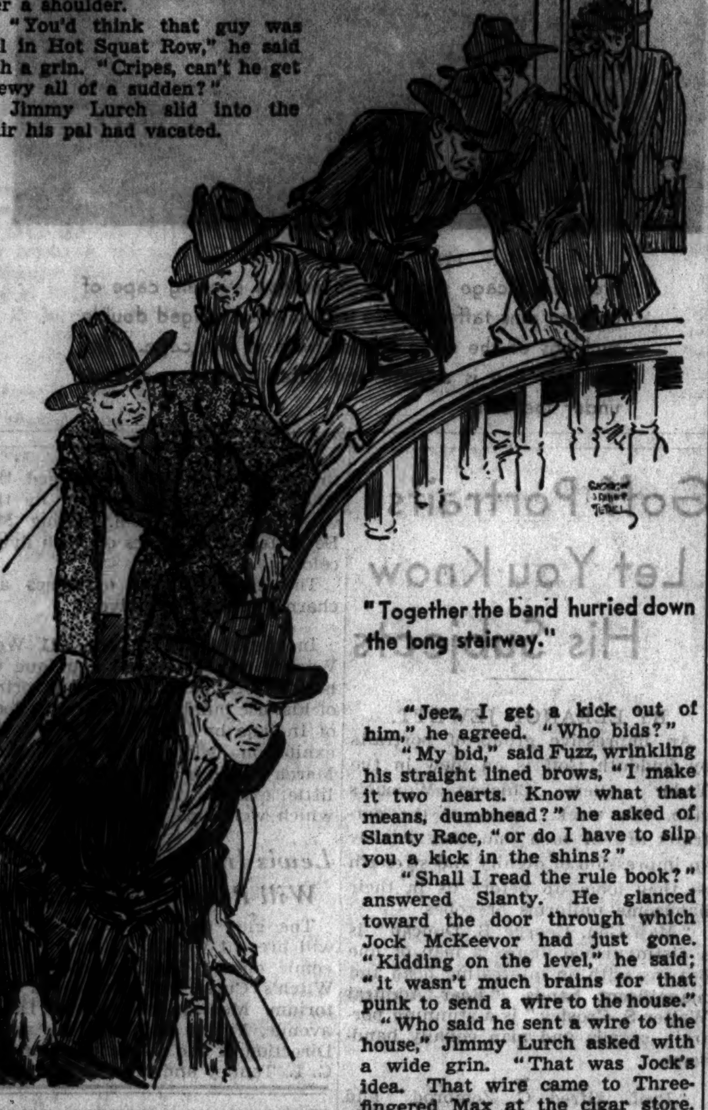

"Together the band hurried down the long stairway."

"Jeez, I get a kick out of him," he agreed. "Who bids?"

"My bid," said Fuzz, wrinkling his straight lined brows, "I make it two hearts. Know what that means, dumbhead?" he asked of Slanty. "Or do I have to slip you a kick in the shins?"

"Shall I read the rule book?" answered Slanty. He glanced toward the door through which Jock McKeevor had just gone. "Kidding on the level," he said; "it wasn't much brains for that punk to send a wire to the house."

"Who said he sent a wire to the house," Jimmy Lurch asked with a wide grin. "That was Jock's idea. That wire came to Three-fingered Max at the cigar store. He gave the messenger a buck to bring it out here. Hell, there ain't a chance. It's addressed the usual way to Lurmack and signed with a moll's name—Marge Brown. It reads all about love and kisses—any time a dick raps to what it's about, I'll pay the bets."

"What are you going to wire him back?" Ancy asked.

"I've wired him—the kid took it back with him. 'All my love, Lurmack,' which means in words of one syllable to get the grit for San Fran. If we pull that job we need him. What'd you bid? Two hearts? I see five diamonds."

Thus the game of bridge went on, while back in Vinton City other cards were shuffled in the age-old contest of officer and fugitive. But nothing seemed to happen.

At the airport in Reno a cabin monoplane of a transcontinental airline stood ready and waiting, its tanks filled, its engine warmed from time to time that no emergency might catch it unprepared.

In Vinton City every avenue seemed opened for Sociable Joe to make an effort to communicate with those he sought to protect—but the federal agents who watched the old man's house, the innocent, yet talkative exmarshal, the telephone, the telegraph and mails reported that Sociable Joe had made no untoward move. Nor did any word come from the outside world which might indicate the whereabouts either of Jane Bronson or of the man who had fled with her.

A day passed, in which the special squad under Sandy Ross combed both Vinton City and Reno for some additional evidence that might help them in the quest which now had slowed so suddenly. It netted nothing new.

A wire came from Canyon City penitentiary confirming Sociable Joe's statements concerning his conviction on a manslaughter charge and stating something of the history of the woman he had killed—a small time actress with a cheap musical show with whom he had become enamored, later to marry. Sociable Joe's record had been fairly clean, it seemed, other than that of the one charge upon which he had been sent to prison. The woman, according to evidence revealed at the trial, had been married three times and had experienced less legal affairs with numerous men. Evidently Sociable Joe had been something of a dupe in that affair. It helped Sandy Ross and Buck Wasey not at all in their efforts to connect him with a desperate crew of marauders.

"Unless they're a bunch of guys he met in prison," suggested Buck. Again they were in the Texan's room.

"He's been out of the penitentiary too long for that," disagreed Sandy Ross. "Prison associations usually start blooming as soon as two or three of them get out."

"Unless Sociable Joe's been at this sort of thing for a good many years—and we're just catching up with him," said Buck Wasey.

Sandy Ross scratched his head over that.

"An old-timer furnishing the brains for a bunch of youngsters, eh?" he queried. "Maybe. Maybe not. We don't know. We're only sure of two things—that we've found the Sociable Joe we've been looking for and that whoever wrote that letter about him is a young person, unless the handwriting experts in the crime laboratory are all wrong."

"Which they usually aren't." Buck pulled his gun from his belt and slowly disengaged the shells, preparatory to the daily cleaning process. "I wish I could get some powder stains in this old cannon," he muttered. "First thing I know it'll go to rust."

Twelve hours later he brightened with the hope that his wish was coming true. Sandy Ross had rushed into his room with a command to move.

"We've found that car!" he had exclaimed, as he rushed away to summon other members of the special squad to detail men to remain behind for continued surveillance over Sociable Joe, and to pack his own belongings.

The news had come in a telephonic flash from Washington, crisp, short-sentenced, imperative. The sheriff of Gunnison, Colo., had telephoned the F. B. I. office in Denver that a girl had been driving a big, cream colored roadster with the wanted license numbers on it and that she had been traced to a tourist camp some twenty miles from the city. Soon the inspector was back at Buck Wasey's door, commanding speed. The Texan grabbed his grip and answered. Five other agents were with Ross. Together the band hurried down the long stairway and to waiting F. B. I. automobiles.

"Airport know we're coming?" Buck inquired, squeezing into a seat.

"I telephoned them—they'll be ready." Sandy Ross had taken the wheel, glanced over a shoulder to be sure that the other car was ready to follow, and meshed the gears. The trip over the grade began—a cautiously wild affair, in which corners were rounded to the incessant blowing of horns, dips encompassed without the precaution of going into gear, hills attacked without regard to the danger of boiling radiators. At last the crest was passed, the downgrade accomplished and the main road reached.

[Copyright: 1936: By Courtney Ryley Cooper.]

[Continued tomorrow.]

New and timely as the "first robin." A veritable tonic for weary wardrobes, the spring and early summer edition of the Chicago Tribune Book of Clotilde Fashions. In it are presented all types of daytime clothes, sports frocks, evening dresses, and special sections devoted to slenderizing models, house frocks, and dresses of styles for juveniles. The booklet now is on sale for 15 cents, 10 cents when ordered by mail. Address Chicago Tribune, P. O. box 537, Grand Central Station, NEW YORK CITY; or call at one of the Tribune Public Service offices, 1 South Dearborn street or Tribune Tower.

GASOLINE ALLEY—AND IT CAME OUT THIS

Hospital Love Affair Often Mere Illusion

BY DORIS BLAKE.

Here's a case of the patient falling in love with his nurse and falling right out again when her nursing services no longer were required. A situation that must present itself frequently in hospital lore, we assume.

We do not know if there are any ethical standards in connection with these hospital romances. We have a feeling that part of a nurse's training would be to warn her against capitulating to the patient's interest of the moment. Propinquity, under the most ordinary circumstances, breeds an enormous number of romances. Under a hospital roof, it is understandable how a patient might easily resolve himself into a grateful suitor for the hand that cools his fevered brow.

If at all good looking, the nurse with her tender care, is bound to create an idealized figure—temporarily. But it wouldn't seem fair billiards to take advantage of the poor victim. We happen to know ethical nurses who feel exactly this way about a convalescent's gesture of appreciation, when he makes that gesture with love protestations. They accept it for what it is, knowing that with complete recovery and a resumption of his normal course of living, other features of propinquity, other romantic outlets will assert themselves.

So when "Undecided" asks if she should send a little reminder to her former patient of the promises he made during his hospital stay, we would urge her simply to charge off the ravings as those of a man not in his normal mood.

Not that romances haven't developed out of hospital stays, nor do we see why they shouldn't. But if the patient gets away and forgets, and proves he has forgotten by total silence, the dignity of her profession should restrain the nurse's impulse to "remind him of his promises."

As to your other question, Undecided, whether nurses are looked down upon socially, we wouldn't dignify it with an answer except to argue that any nurse without a great social pride in her calling is unworthy of her uniform.

[Copyright: 1936: By The Chicago Tribune-N. Y. News Syndicate, Inc.]

According to CULBERTSON

OPENING LEAD FORMULA.

I am continually asked for a formula for correct opening leading. One might as well seek a specific for a dozen different kinds of diseases.

Nothing can be more a matter of individual hand analysis than the opening lead. As I have pointed out on innumerable occasions, the bidding [or, negatively, the lack of bidding] often carries the vital clew. At other times the leader has only his own cards to guide him. In these cases the best plan is to set up an arbitrary objective. Thus, if he hold tricks in the heart and diamond suits, and the contract is four spades, it is obvious that he should attempt to establish a club trick on the opening lead. Trump tricks, if any, will require no establishment. In a sense, this method of preserving what one already has, and attempting to create what one has not, may be called a "formula for leading."

A Case in Point.

West, the opening leader in today's hand, followed the above policy to good effect.

East, dealer.
Both sides vulnerable.

NORTH
♠ 7 5
♥ Q J 5 4
♦ Q 7
♣ K 7 6 5 3

WEST
♠ Q J 10 3
♥ A 10 9
♦ K J 9 6 2
♣ 8

EAST
♠ A K 9 8 2
♥ K 7 3
♦ 10 5
♣ Q 10 9

SOUTH
♠ 6 4
♥ 8 6 2
♦ A 8 4 3
♣ A J 4 2

The bidding:

East	South	West	North
1 spade	Pass	3 spades	Pass
4 spades [final bid].			

South, on lead, wasted no mental effort in trying to visualize what was impossible. He had no idea as to the distribution of the other three hands, but he *did* know that he had at least two tricks in the minor suits. A trump lead had no particular object, and it would lose time. The process of elimination led him unerringly to a heart lead.

He opened the six, intending later to lead the eight, so as not to mislead partner into believing it a doubleton opening. Dummy played low and North's jack forced the king. Two rounds of trumps followed, and then the diamond ten was led. South ducked, as did dummy, and North's queen won. A club put South on lead and he returned the eight of hearts. It did not matter now what dummy played. The contract was hopeless. North's queen of hearts had to win, either then or later, when South won his diamond ace.

Admitting that the declarer made an unfortunate guess on his first diamond lead, South still deserved full credit for selecting the only lead that had even a chance to defeat the contract.

TODAY'S QUESTION.

Question: Partner opens the bidding with one no trump. What should be my response with the following: ♠ x x, ♥ x x, ♦ Q 10 x x x x, ♣ Q x x?

Answer: Two diamonds.

Tomorrow's Hand

East, dealer.
Both sides vulnerable.

NORTH
♠ A 9
♥ K Q J 9 8 5 3
♦ None
♣ A 9 6 4

WEST
♠ J 5 3 2
♥ 10 6 4
♦ A 10 5
♣ K Q J

EAST
♠ 7 4
♥ A 2
♦ K Q J 9 7 3 2
♣ 5 3

SOUTH
♠ K Q 10 8 6
♥ 7
♦ 8 6 4
♣ 10 8 7 2

[Copyright: 1936: By Ely Culbertson.]

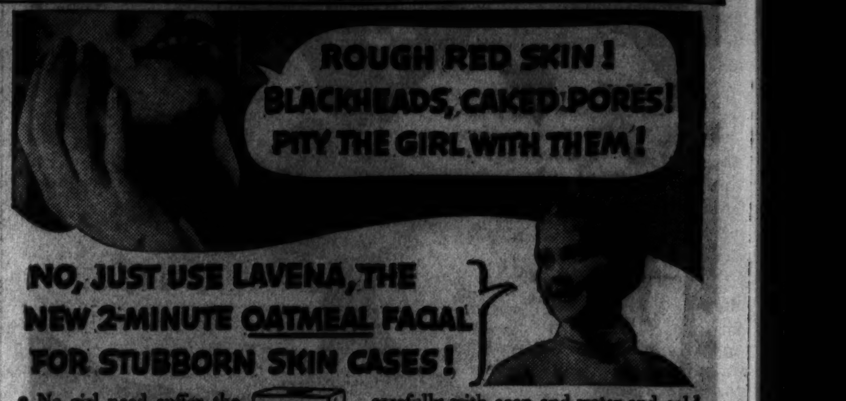

NO, JUST USE LAVENA, THE NEW 2-MINUTE OATMEAL FACIAL FOR STUBBORN SKIN CASES!

• No girl need suffer the torture of having clogged pores, conspicuous blackheads or rough, red skin.

For one simple 2-minute treatment with LAVENA makes skin shades clearer.

Lavena is the *oatmeal* cosmetic—that skin beautifying ingredient popular for generations. Loosens clogged secretions, stimulates, soothes, and softens rough, dry areas. Cleanse one side of your face carefully with soap and water and cold cream. Then use Lavena on the other side. If this test doesn't demonstrate that Lavena makes your skin shades clearer your money will be refunded.

Ask for Lavena in 60c size at leading drug, department, 10c size at 10c stores.

LAVENA The 2-Minute Oatmeal Facial. We guarantee to refund the price of Lavena if it does not perform exactly as we say.

MOTION PICTURES DOWNTOWN

BALABAN & KATZ WONDER THEATERS

CHICAGO State near Randolph. Barg. Mat. 10 A. M. to 3:00. 'Shoppers' Special 3-6:30. In Person WALLACE BEERY heading huge stage production. HAROLD LLOYD "The MILKY WAY"

ORIENTAL Randolph near State. Opens 10:15, 25c to 6:30. IN PERSON JANE WITHERS. JOHNNY PERKINS. RUTH PETTY. ON SCREEN: "NAVY WIFE" Ben Lyon, Claire Trevor, Ralph Bellamy

ROOSEVELT State near Washington. Doors Opens 8:45 A. M. Price Change 1 and 6 P. M. Sylvia SIDNEY · Fred MacMURRAY · Henry FONDA the TRAIL OF THE LONESOME PINE. Produced in Technicolor by Paramount

GARRICK Randolph near Clark. Open 8:45 A. M. Pr. Chg. 1 & 6:30. Marlene Dietrich, Gary Cooper "DESIRE"

APOLLO Randolph near Clark. Open 8:45 A. M.—Price Chg. 1 & 6:30. HARRY RICHMAN "Music Goes Round" Extra! JACK DEMPSEY 'Idol of Millions'

STATE-LAKE OPEN 10:30, 20c TO 3 P. M. N. T. G. and His Sensational Radio-Cabaret Girl Revue. SLATE BROS.-RITA RIO. Cast of 40—Laughs and Girls Galore. Screen—'FRESHMAN LOVE'

RKO PALACE Randolph nr. La Salle. OPENS 8:45. LAST SHOW STARTS 10 P. M. Price Changes 1 and 6:30. Let Yourself Go! HURRY TO SEE FRED ASTAIRE ★ GINGER ROGERS in RKO-Radio's "FOLLOW the FLEET" WITH MUSIC BY IRVING BERLIN

WOODS 15c LaSalle. Rand. at Dearb. to 6:30. First Showing Walter Connolly "Soak the Rich". Mad. at Clark. Frank Buck's New Thriller 'FANG & CLAW'

World PLAYHOUSE 410 So. Mich. Ave. Cont. Noon Until Midnight—35c to 6:30. Jessie MATTHEWS 'FIRST A GIRL' A Singing, Dancing Romance

SONOTONE 66 E. VAN BUREN 25c to 2:00—35c to 6:30. Cont. Noon to Midnite—Late Show 10:15 P. M. "THE NEW GULLIVER"

MONROE MONROE & DEARBORN 15c 8:15 A. M. to 6:30 P. M. JACK OAKIE—JOE PENNER—BETTY GRABLE "COLLEGIATE"

ORPHEUM State St. at Monroe. Doors Op. at 8:45 A. M. Irene Dunne—Robert Taylor 'MAGNIFICENT OBSESSION'

CLARK CLARK & MADISON 15c 7:45 A. M. to 6:30 P. M. JAMES CAGNEY, RICARDO CORTEZ "FRISCO KID" MIDNIGHT SHOW: LAST FEATURE 12:30

NO MAN'S LAND

TEATRO DEL LAGO MYRNA LOY—SPENCER TRACY "WHIPSAW"

WILMETTE

WILMETTE JAMES CAGNEY—MARGARET LINDSAY "FRISCO KID"

EVANSTON

VALENCIA Open 1:30—Show at 2 P. M. Matinee Price to 6:30. CHARLES LAUGHTON—CLARK GABLE "MUTINY ON THE BOUNTY"

VARSITY Mat. Price 1:30-6:30. CLAUDETTE COLBERT, Fred MacMurray—"BRIDE COMES HOME"

HIGHLAND PARK

ALCYON PATRICIA ELLIS, WARREN HULL—"FRESHMAN LOVE"

PARK RIDGE

PICKWICK Open 3:30—Free Parking. FRANK BUCK Brings new thrills in "FANG AND CLAW"

CICERO

TOWN Roosevelt nr. Austin—Opens 1:30. Margaret Sullavan, Randolph Scott "SO RED THE ROSE"

NORTH

PLAZA 308 W. NORTH AVE. Matinee Today—FRANCHOT TONE, CLARK GABLE—"MUTINY ON THE BOUNTY"

LAKE SHORE 3175 Broadway "LITTLE AMERICA" BING CROSBY—"TWO FOR TONIGHT"

WINDSOR 1225 N. Clark, Open 1:30. WARNER OLAND, Henrietta Crosman—"CHAS. CHAN'S SECRET"

FOREST PARK

FOREST MADISON at DES PLAINES. FREE PARKING. JACK HOLT—GRACE BRADLEY "DANGEROUS WATERS"

MAYWOOD

LIDO MATINEE DAILY. MIRIAM HOPKINS—JOEL McCREA "SPLENDOR"

BERWYN

NEW RITZ 6343 W. Roosevelt Rd. Mat. Daily. Drs. Op. 1:30 P. M. Frank Buck's Animal Thriller—"FANG & CLAW" Chinaware to Ladies with Each 25c Ticket

BERWYN Ridgeland & Cermak Rd. Op. 1:30. Wendy Barrie, Willie Howard, George Barbier, "MILLIONS IN THE AIR"

MOTION PICTURES NORTH

BALABAN & KATZ WONDER THEATERS

UPTOWN Bargain Matinee 1:30-6:30. ON STAGE All-Girl Revue "LEAP YEAR Frivolities" 40 Girls—10 Acts. Extra! RUTH PRYOR. "ANYTHING GOES" BING CROSBY · ETHEL MERMAN. CHAS. RUGGLES · IDA LUPINO

GRANADA Sheridan-Devon. Op. 1:30. GLADYS SWARTHOUT, JOHN BOLES, "ROSE OF THE RANCHO" COMING FRIDAY! MARX BROS. "NIGHT AT THE OPERA"

RIVIERA B'dway-Lawrence. Op. 1:30. Walter Abel, Eric Blore, Margot Grahame, "TWO IN THE DARK" Year's Most Exciting Murder Mystery. Friday! BETTE DAVIS, "DANGEROUS"

CENTURY Clark-Diversey. Op. 1:30. Also 3 STOOGES Riot. Warner Oland, "CHARLIE CHAN'S SECRET" Friday! BETTE DAVIS, "DANGEROUS"

NORTOWN Western-Devon. Op. 1:30. Myrna Loy, Spencer Tracy "WHIPSAW"

NORSHORE Howard-Clark. Op. 1:30. LILY PONS "I DREAM TOO MUCH" Extra! FREE COOK & STYLE BOOK to Ladies

PANTHEON Sheridan-Wilson. BELMONT Lincoln-Ashland. Mat. Price 1:30-6:30. "MILLIONS IN THE AIR" John Howard, Wendy Barrie, Willie Howard

COVENT 2653 N. Clark. Op 1:30. Robert Armstrong. Jack Holt Smash! "DANGEROUS WATERS"

LAKESIDE 4728 Sheridan. Open 1. Hurry—LAST DAY! WHO Is to Blame if They Don't Know? "Daughters of Today" Helen Foster, Brilliant Cast—ADULTS ONLY

SHERIDAN Sheridan nr. Irving Park. Mat. to 6:30. CLAUDETTE COLBERT, Fred MacMurray, Robert Young 'BRIDE COMES HOME'

MODE 3912 Sheridan. ARGMORE Argyle & Kenmore. Katharine Hepburn, Cary Grant, Brian Aherne "Sylvia Scarlett"

VOGUE Broadway & Grace—Adults Only. 1935's Best Actress BETTE DAVIS. Awarded First Prize by Motion Picture Academy for the Finest Performance of the Year (1935). See Her in the Greatest Role of Her Career "HUMAN BONDAGE" With LESLIE HOWARD

"400" 6746 Sheridan. ROBT. TAYLOR, Virginia Bruce, CHESTER MORRIS, "THE SOCIETY DOCTOR"

DEVON 6225 Broadway. LILY PONS, HENRY FONDA "I DREAM TOO MUCH"

North CENTER Lincoln & Irving. MIRIAM HOPKINS, Joel McCrea, Paul Cavanagh, "SPLENDOR"

BIOGRAPH 2433 Lincoln. JAMES DUNN, DOROTHY WILSON—"BAD BOY"

DAVIS 4614 Lincoln—JACK HOLT, Robt. Armstrong, 'Dangerous Waters'

BUCKINGHAM 3319 N. Clark. Opens 1:30. Victor McLAGLEN Winner of 1935 Motion Picture Academy Award in "THE INFORMER"

VIC Sheffield & Belmont—NORMA SHEARER, FREDRIC MARCH, CHAS. LAUGHTON "BARRETTS OF WIMPOLE STREET"

RIDGE 1550 Devon Ave. Doors Open 1:30 P. M. We Are Bringing Back the Season's Most Outstanding Musical. Jeanette MacDonald—Nelson Eddy 'NAUGHTY MARIETTA'

ADELPHI 7074 N. Clark St. Rog. Pk. 1039. Barg. Mat. 2 to 6:30. KAY FRANCIS, Genevieve Tobin, George Brent, Claire Dodd 'Goose and the Gander' Comedy—News—Cartoon and Musical

BRYN MAWR 1125 Bryn Mawr, at "L" Station—Long. 8074. 1935'S BEST ACTRESS BETTE DAVIS. Awarded First Prize by the Academy of Awards for the Best Performance of the Year (1935). See Her in the Greatest Character Role of Her Career, "HUMAN BONDAGE" With Leslie Howard—No Children Admitted

HOWARD Howard St. "L"—Free Parking. Daily Matinee—Open 1:30. James Cagney—Margaret Lindsay "THE FRISCO KID"

LINCOLN 3164 Lincoln nr. Belmont. Barg. Mat. 1 P. M. to 6:30 P. M. Margaret Sullavan—Walter Connolly "SO RED THE ROSE"

DE LUXE 1141 WILSON. Latest March of Time. Lawrence TIBBETT "METROPOLITAN"

DEARBORN 40 W. Division, Op. 6 P. M. JAMES CAGNEY, RICARDO CORTEZ—"FRISCO KID" LATEST ISSUE—"MARCH OF TIME"

CINEMA "MARCH OF TIME" GENE RAYMOND "SEVEN KEYS TO BALDPATE"

ROSEWOOD 1823 MONTROSE. 6 Units—15c to 6 P. M. Fred Astaire, Ginger Rogers—"TOP HAT"

GOLD COAST 15c CLARK & NORTH. De Mille's Mighty Spectacle—"THE CRUSADES"

BUGG "METROPOLITAN" VIRGINIA BRUCE—LAWRENCE TIBBETT

CALO 5406 N. CLARK ST. Latest "March of Time" Jack Oakie, Joe Penner, "COLLEGIATE"

MOTION PICTURES SOUTH

WARNER BROS. THEATRES—FREE PARKING

AVALON 79th at STONY IS'D. Eddie CANTOR, Parkyakarkus "Strike Me Pink" Tonite: Mrs. Bernbach Prize Presentation

CAPITOL 79th at HALSTED. Errol FLYNN, Olivia De Haviland "CAPTAIN BLOOD"

STRATFORD 63rd-Halsted. EL BRENDEL COMEDY. Spencer Tracy, Myrna Loy in "WHIPSAW" Added! Extra! "Broadway Handicap" Thrills

BEVERLY 95th-Ashland, Free Parking. JEFFERY 71st-Jeffery. GROVE 76th-Cottage. W. ENGLW'D 63rd-Ashland. At All 4 Theaters: Miriam HOPKINS, Joel McCREA, Paul Cavanagh in 'SPLENDOR'

HIGHLAND 78th-Ashland. Paula Stone Comedy. Wendy Barrie—"MILLIONS IN THE AIR"

SHORE 75th-Kingston. A New Cargo of Thrills! FRANK BUCK'S "FANG AND CLAW"

HAMILTON 71st-Paxton. Cary Grant and Katharine Hepburn—"SYLVIA SCARLETT"

OAKLAND 3947 Drexel Blvd. "CAMERA THRILLS" James Dunn, Dorothy Wilson, "BAD BOY" Tomorrow: On Stage—in Person! LULU BELLE with "W-L-S BARN DANCE"

LEXINGTON 1162 E. 63rd. Nelson Eddy and Jeanette MacDonald, "NAUGHTY MARIETTA"

COSMO 79th-Halsted. FROLIC 55th-Ellis. JACK HOLT, ROBT. ARMSTRONG "DANGEROUS WATERS" Added! Frolic: All-new "MARCH OF TIME"

BALABAN & KATZ WONDER THEATERS

TIVOLI Cottage Grove at 63rd. Mat. 1:30 to 6:30—ETHEL MERMAN, BING CROSBY "ANYTHING GOES" CHARLES RUGGLES—IDA LUPINO

SOUTHTOWN BARGAIN MAT. 1:30-6:30. MARX BROS. "A NIGHT AT THE OPERA" Extra—Prize-Winning Silly Symphony

TOWER 63rd-Blackstone—Open 1:30. Lily Pons—Henry Fonda in "I DREAM TOO MUCH"

MARYLAND 63rd-Maryland—Open 1:30. Special Request Showing. Motion Picture Academy Prize-Winning Star CHAS. LAUGHTON "RUGGLES OF RED GAP" Charlie Ruggles—Mary Boland—Leila Hyams

PICCADILLY 51st & Blackstone. TODAY—TOMORROW—FRIDAY. GEO. ARLISS—"Mr. Hobo"

HARPER 5240 Harper. Chester Morris, Carole Lombard "THE GAY BRIDE"

HYDE PARK 5312 Lake Pk. James Dunn "BAD BOY"

SHAKESPEARE 43rd & Ellis. Margaret Sullavan "So Red the Rose"

DREXEL 858 E. 63D ST. Matinee Daily 1:30 P. M. We Proudly Present VICTOR McLAGLEN Academy Award Winner in "THE INFORMER"

MIDWAY Cottage at 63rd. RAY 2638 E. 75th. Open 1:30. Clark Gable ★ Charles Laughton ★ Franchot Tone "MUTINY on the BOUNTY" At Midway Fri., Sat. "NAUGHTY MARIETTA"

CHELTEN 79th & Exchange. Drs. Open 5:15. Show Starts 5:30. Chas. Laughton, Clark Gable "Mutiny on the Bounty"

NEW JACKSON PK. 6711 Stony Island. Comedy-News-Cartoon. Henry Fonda, Rochelle Hudson "WAY DOWN EAST"

COLONY 3208 West 59th St. Open 6. Robert Armstrong, Jack Holt, Grace Bradley, 'DANGEROUS WATERS'

HIGHWAY 6325 S. Western Ave. Open 1:30. Robert Armstrong, Jack Holt, Grace Bradley, 'DANGEROUS WATERS' Latest Issue—"MARCH OF TIME"

KIMBARK 6240 Kimbark. Mat. Pr. 15c 1:30 to 6:30. DOUBLE FEATURE PROGRAM

MARQUETTE 63d-Kedzie. Open 1:30. CLARK GABLE, BARBARA STANWYCK—"NIGHT NURSE"

COMMERCIAL 9150 Commercial. Op. 11:30. FRANK BUCK Brings new thrills in "FANG and CLAW"

RAMOVA 35th & Halsted. Mat. to 6:30—20c. Ladies' Ovenbake Dinnerware Nite. LILY PONS—"I DREAM TOO MUCH"

AUSTIN

SYMPHONY 4937 W. Chicago. "BAD BOY" JAMES DUNN. EXTRA! LATEST "MARCH OF TIME"

AUSTIN WILLIAM POWELL "THE LADY IS WILLING" KAY FRANCIS—"ONE WAY PASSAGE"

PARK 5960 WEST LAKE STREET. IAN HUNTER—KAY FRANCIS "I FOUND STELLA PARISH"

IRIS 5743 CHICAGO AVE. FRANK BUCK'S "FANG AND CLAW"

OAK PARK

LAMAR Marion at Lake St. "L" MIRIAM HOPKINS, Joel McCrea, Paul Cavanagh—"SPLENDOR"

SOUTHERN 828 S. Oak Park. GABLE—LAUGHTON—TONE—"MUTINY ON THE BOUNTY"

MOTION PICTURES DOWNTOWN

HE'S GOTTA GO SOON!

LAUGH WHILE YOU MAY! See it now . . . you'll get more laughs in 90 minutes than you'll have in 90 years!

CHARLIE Chaplin in MODERN TIMES

Open 8:45 a.m. Price Change 1 & 6 p.m. Children 15c. Late Feature 11 p.m.

UNITED ARTISTS. BALABAN & KATZ ● RANDOLPH-DEARBORN

Written, directed and produced by CHARLIE CHAPLIN. Released thru UNITED ARTISTS

WEST

BALABAN & KATZ WONDER THEATERS

MARBRO Madison-Crawford. Mat. 1:30-6:30. Late Feat. 10:30. "ANYTHING GOES" BING CROSBY · ETHEL MERMAN. ON STAGE SENATOR MURPHY, MATTISON'S RHYTHMS, MANY OTHERS. Friday IN PERSON JANE WITHERS

PARADISE Washington-Crawford. Extra, Popeye Hit. It Happened One Night on a Park Bench. She kidnapped him from his own wedding—then refused to marry him! HERBERT MARSHALL | JEAN ARTHUR | LEO CARRILLO 'IF YOU COULD ONLY COOK' (Surprise Romance of the Year)

MANOR North & Central. Op. 1:30. Patricia Ellis-Frank McHugh in hilarious hit "FRESHMAN LOVE"

STATE 5814 W. Madison. CentralPk 3535 W. Roosevelt. SENATE Madison & Kedzie. Romance and Thrills of Radio Amateurs! "MILLIONS IN THE AIR" Wendy BARRIE | Willie HOWARD. Eleanor Whitney, George Barbier, Benny Baker

AVENUE CICERO-JACKSON. RONALD COLMAN "MAN WHO BROKE THE BANK AT MONTE CARLO"

MADLIN 1910 MADISON. Walter Connolly, Margaret Sullavan—"SO RED THE ROSE" Starting Sunday—Myrna Loy, "WHIPSAW"

WEST END Cicero and Washington. REQUEST SHOWING. Jeanette MacDonald, Nelson Eddy "Naughty Marietta"

B'DWAY Strand 1641 W. Roosevelt. JACK HOLT, Robt. Armstrong—"DANGEROUS WATERS"

CRAWFORD Crawford and Madison. HECHT-MacARTHUR STORY. Walter Connolly—"SOAK THE RICH"

BYRD Cicero and Madison. JAMES DUNN, DOROTHY WILSON—"BAD BOY"

AMERICAN Ashland and Madison. JACK HOLT, Robert Armstrong—'DANGEROUS WATERS'

HINSDALE

HINSDALE 20c WHY PAY MORE. Feature 7:30-9:30—KATHARINE HEPBURN—"Sylvia Scarlett" Plus Ina Ray Hutton. Money Refunded to NEW Patrons Not Satisfied

LA GRANGE

LA GRANGE Open 1:30—HEARING AIDS. A Blast of Excitement! Myrna Loy, "WHIPSAW"—Spencer Tracy

NORTHWEST

BALABAN & KATZ WONDER THEATERS

HARDING Milwaukee at Sawyer. Bargain Matinee 1:30 to 6:30. CLAUDETTE COLBERT, FRED MacMURRAY "THE BRIDE COMES HOME" VARIETY STAGE GAMBOLS. Stage, 9 P. M.—EXTRA PREVUE ACTS. Fri.—Maj. Bowes' Amateurs in Person

GATEWAY 5216 Lawrence. Op. 1:30. TERMINAL 3315 Lawrence. Op. 1:30. CONGRESS 2135 Milw. Op. 1:30. BELPARK 3231 Cicero. Op. 1:30. Behind the Scenes with the Radio Amateurs! "MILLIONS IN THE AIR" John HOWARD | Wendy BARRIE. Benny Baker, fun cast

CRYSTAL North-Califor. Op. 1:30. BILTMORE Divis.-Damen. Op. 1:30. ALBA Kedzie-Lawrence. HUMAN DYNAMITE! A Pack of Cutthroats and a lady with a shady past! "Dangerous Waters" with Jack Holt

NEW DRAKE 3548 MONTROSE. Surprise Treat on Stage at 9. LAWRENCE TIBBETT "METROPOLITAN" Hear Him Sing, 'Barber Seville,' 'Carmen,' 'Pagliacci'

ADMIRAL 3940 Lawrence. Op. 1:30. Chas. Laughton, Franchot Tone, CLARK GABLE "MUTINY on the BOUNTY"

METRO 3308 Lawrence. Op. 1:30. Josephine Hutchinson "THE MELODY LINGERS ON"

TIFFIN 4051 NORTH AVE. HENRY FONDA, LILY PONS—"I Dream Too Much"

ALAMO 3639 W. Chicago Ave. Mat. Daily. Perfect Sound—Free Parking. Miriam Hopkins, Joel McCrea "SPLENDOR"

CROWN Division and Ashland. JAMES DUNN, DOROTHY WILSON—"BAD BOY" IN PERSON—EON PARR—PSYCHIC

AVON Fullerton nr. Kedzie—Mat. Daily. Clark Gable, Charles Laughton, Franchot Tone—"MUTINY on the BOUNTY"

IRVING Crawford and Irving. JACK HOLT, Robt. Armstrong—"DANGEROUS WATERS"

EMBASSY Fullerton and Crawford. Hecht-MacArthur Story. Walter Connolly—"SOAK THE RICH"

LOGAN MILWAUKEE at SAWYER. DOROTHY WILSON, JAMES DUNN—"BAD BOY"

MONT CLARE Grand Ave. at Harlem. John Howard, Wendy Barrie—"MILLIONS IN THE AIR"

LIBERTY 3705 Fullerton—Matinee Daily. WILLIAM POWELL "THE LAWYER MAN"

MILFORD 3311 N. Pulaski—Mat. 1:30 P. M. 15c to 6:30 P. M. Clark Gable—"MUTINY ON THE BOUNTY"

PORTAGE 4050 MILWAUKEE. Cary Grant, Jack Oakie, Fredric March—"EAGLE and the HAWK"

English Reader to Appear at Benefit Here

Lady Dunn Will Present 'Romantic Salzburg.'

[Continued from page 17, column 8.]

Harlan B. Eldred in Pasadena and at the end of this week she will go to San Francisco to visit another sister, Mrs. John Wholley [Clara Hegeler], and together they will return to Danville in time for the wedding.

Mrs. Irvin Gives Party for Guests.

Mrs. Charles A. Irvin has had as her guests for several days her cousin, Mrs. George H. Harles, and Howard Irish of Pittsburgh, whose engagement recently was announced. Mrs. Irvin entertained at cocktails Monday for her guests, who are leaving tonight for the east. Their wedding will take place March 26 at the home of their friends, Gen. and Mrs. Perry Miles, in Washington, D. C.

Mrs. Irvin will go east for the wedding with her niece, Miss Luella Irvin of Ottawa, Ont., who is spending a month with her aunt. Miss Irvin is the champion amateur woman golfer of Canada.

Shortly after Mrs. Irvin returns the earl of Chichester is arriving to spend a month here as her guest. Lord Chichester, who is one of the youngest peers in the house of lords, has visited Mrs. Irvin previously on two occasions.

Princess Erik of Denmark probably will come here for a visit with Mrs. Irvin a little later in the month. She and her husband, the first cousin of King Edward VIII. and a nephew of the king of Denmark, are old friends of Mrs. Irvin, who knew the former Lois Booth when she was a little girl growing up in Ottawa.

Traveler Brings News From Palm Beach.

"Chicago is having nicer weather than Palm Beach," said one sun tanned Chicagoan who arrived at home yesterday morning from a vacation spent at the Florida resort. But honesty forced him to add that, although it was pouring rain the day he left Palm Beach, it hadn't been like that during the entire two weeks he was there.

He brought back word that the Thomas Taylors were there spending ten days with Michael Phipps; that Mrs. Francis Beidler and her son, Francis, have joined the former Elizabeth Beidler and her husband, Robert Carton, in Palm Beach, and that Mr. and Mrs. Walter Hovings are enjoying a vacation there, too.

Mrs. Press Hodgkins and Mrs. John D. Ames left the latter part of last week to motor to Miami, where they will be joined by Mr. Hodgkins in about a week.

More Interesting News of Vacation Travel.

Prince and Princess Nicholas Galitzine have returned from a visit with her father, Thomas C. Dennehy, in Pasadena, and are back at their home in Lake Forest.

The John Payne Kelloggs are planning to leave next Wednesday for Boca Grande, Fla., where they will spend several weeks fishing.

William E. Clow Jr. sailed last Saturday to join his wife and daughter, Miss Mary Melville Clow, in Honolulu. Joseph T. Ryerson, whose wife and her mother, Mrs. Hugh J. McBirney, are wintering at the Ryersons' home in Santa Barbara, has gone to Honolulu for a visit with the Clows.

Miss Audrey Campbell and her chaperon, Miss Gertrude Webb, are leaving today to return to Washington, D. C., after several days in Chicago with Miss Campbell's cousins, Thomas Leiter and Lord Cecil Howard, who are occupying the Leiter house in West Burton place.

Lord Cecil will not be in Chicago very long, however, for he plans to join his mother on her island near Nassau soon.

Mrs. Wirth S. Dunham Goes to Arizona.

Mrs. Wirth S. Dunham left Monday for Arizona, where she will spend the next two months on a ranch near Wilcox. Mrs. Dunham is looking forward to making a study of the desert wild flowers, with the possible intention of lecturing informally on them as she has recently on the prairie flowers of Illinois.

Mr. and Mrs. Robert S. Laird and Miss Mary Lou Laird of Winnetka will leave Saturday for a cruise through the Panama canal to California.

Mr. and Mrs. Richard Spencer have returned from Washington, D. C., where they have lived for the last two years, and have taken an apartment at 900 North Michigan avenue.

Mrs. William F. Peter is giving a tea at her home in Lake Forest today for the Princess Marina Wolkonsky, who, on succeeding Wednesdays, will give French classes and readings at the Deerpath inn in the north shore town. This afternoon the princess will speak in French on her memories of court life in Russia before the revolution.

Dean Gildersleeve to Be Guest Here.

There will be a luncheon Saturday at the Blackstone hotel at which Barnard college alumnæ will entertain Dean Virginia C. Gildersleeve of the college. Mrs. Eric Lambart, chairman of the Columbia Alumnæ of Chicago, will preside and Mrs. Robert Gault will act as hostess. Mrs. Oscar C. Hayward is chairman of the Barnard club and Mrs. John Ewing of the program committee. Miss Gildersleeve will speak on "Education of Today."

Miss Gildersleeve arrives in Chicago Friday and that day she will be the luncheon guest of the principals of the private schools of Chicago and the north shore at the Fortnightly. At 3 o'clock that afternoon she will address the second annual rally and tea of the schools of the Chicago area held in connection with the women's colleges at the Francis Parker school. Friday evening the Barnard alumnæ will give a dinner for Miss Gildersleeve at the College club.

The friends whom Mrs. Mabel McIlvaine Baker, Miss Caroline McIlvaine, and Mrs. L. Hamilton McCormick have invited to a musical evening next Monday are looking forward to the affair with great pleasure for they have heard such enthusiastic reports about the singing of a young baritone, Roy Breaux of New Orleans, and a tenor from Iceland, Gudmundur Kristjansson, who will give the program.

Mr. Breaux's family is an old and well known one in the Louisiana city and he is a cousin of Mme. Paul Picard, who in her girlhood was a queen of the Mardi gras in her native city. She will be among the guests Monday and so will her granddaughter, Miss Katherine Daniels.

Alumnae Luncheon For Miss Walker.

Invitations are going into the mail today for a luncheon on Thursday, March 19, at the Chicago College club for Miss Harriet Belle Walker of Mount Vernon seminary. Miss Walker will talk about plans for celebrating the centenary of Elizabeth Sommers, founder of the school, next year, and will renew old acquaintances among the alumni of the school.

Miss Walker, who is the school's first graduate and is a teacher there, arrives next Tuesday and will be at the Drake until the end of the week. In the absence of Miss Lucy-Jane Hedberg, regent of the Chicago chapter of Mount Vernon alumnæ, who is on an exhibition hocky tour in the south, Mrs. Thomas Knorr [Jeanné Street], a former regent, will preside.

Pupils at the Francis Parker school and their parents are busy selling tickets for the annual scholarship fund benefit, which this year will be a double one, for two moving pictures are to be presented as the benefit. On March 21 "Little Men" will be given and on April 18 "Dog of Flanders," both at 10 o'clock in the morning at the Covent theater.

Going Places

[Associated Press Photo.]

White kidskin revers and white stitching are the accents for this navy blue wool travel suit.

First Federal Theater Opens Doors in City

Presents Ibsen's Drama in Minor Key.

"AN ENEMY OF THE PEOPLE."

A drama by Henrik Ibsen, revived in the Great Northern theater March 10, 1936, by Federal [WPA] theater, No. 1, under the direction of Theodore Viehman.

THE CAST.

Mrs. Thomas Stockman	Karen Nielsen
Billing	Robert L. Hagan
Hovstad	Charles O'Neal
Peter Stockman	Robert Shrewsbury
Capt. Horster	Alfred Clarke
Dr. Thomas Stockman	Arthur Peterson
Ejlif	Edward Schmitz
Morten	Jack Ford
Petra	Lucille Colbert
Aslaksen	Everett Marshall
Morton Kiil	William Yule
Randine	Nell Calvin

BY CHARLES COLLINS.

Federal Theater No. 1, a Works Progress administration activity which hopes to become a permanent repertory organization on the intellectual plane, began its public career last night by staging Ibsen's drama, "An Enemy of the People," in the Great Northern. This was the first time that the playhouse has been used for theatrical purposes in four years.

The company gives a careful, well rehersed performance in the minor Ibsen mood; that is to say, the general tone of the interpretation recalls the deeds of the lesser Ibsenites—the little groups of serious thinkers and drama uplifters such as those led by Donald Robertson—two and three decades ago. It is better than little theater work; it is by no means big theater stuff, except in the studied attention to stage settings and costuming.

This play represents Ibsen's reaction—a mood of half-serious, half-mocking indignation—to the bitter attacks which were made on his "Ghosts." It is, in fact, a parable whose purpose is to illustrate the stupidity of the conservatives of his generation. Papa Ibsen had an extremely high opinion of himself as a prophet and a reformer of false ideas; and Dr. Stockman, the central character in "An Enemy of the People," is a self-portrait.

However, to safeguard himself against charges of self-flattery, he made the idealistic doctor a somewhat silly, ineffectual fellow when he comes into contact with practical affairs. This man of science, who discovers that his town's water supply is infected and begins to shout about it from the housetops, is, in spirit, closely related to Mr. Tesman, Hedda Gabler's dithering husband.

Whether by accident or design, Arthur Peterson, who appears as Dr. Stockman, emphasizes the character's weaker aspects. There is too much of the child and too little of the able man filled with righteous indignation in this treatment of the rôle. Dr. Stockman in this performance burbles like a kid with a new toy over his discovery of bacterial pollution in his town's alleged health resort. He is light; he is bright; he is sweet. Small wonder that the vested interests rose against him and voted him a public enemy. He fails to speak with authority.

The other characters are handled in a workmanlike way, and the mood of life in a small Norwegian town of 1882 is achieved. Karen Nielsen plays Mrs. Stockman with a touch of gentle distinction; Robert Shrewsbury is good as the burgomaster, although too hard at times, and Charles O'Neal is consistently effective as the trimming, self-seeking newspaper editor. Everett Marshall's study of Aslaksen, the hypocritical apostle of moderation, has a true Scandinavian tone.

The town meeting of the fourth act—Dr Stockman's great moment of oratory—is well treated as a crowd scene. About fifty auxiliaries of Federal Theater No. 1, all quaintly bedight as Norwegian provincials, fill the stage and respond to their cues with plausible effect. The stage direction suggests that Theodore Viehman, the director, is adept at his business.

* *

Friends of Writers.

Mrs. F. Jefferson Redfield will speak on "Some Contemporary Poets" at 1:30 o'clock today at a literary tea for the Friends of American Writers at the Chicago Athletic association.

* *

OCEAN STEAMSHIP MOVEMENTS.

Arrived.	At.	From.
Aquitania	New York	Southampton
Ausonia	London	New York
Berengaria	Southampton	New York
Bremen	Southampton	New York
C. Newp't News	Havre	Baltimore
Conte di Savoia	Genoa	New York
Ile de France	New York	Havre
Pres. Coolidge	Shanghai	San Francisco
Pres. Jefferson	Manila	Seattle
Santa Paula	New York	San Francisco
Scythia	Liverpool	New York
Sailed.	**From.**	**For.**
C. of Baltimore	Southampton	Baltimore
Drottningholm	Gothenburg	New York
Europa	Bremen	New York
Pres. Grant	Shanghai	Seattle
Stavangerfjord	Oslo	New York
Vulcania	Algiers	New York

School Style

[Acme Photo.]

Helen Parrish of the movies models a new school frock with rows of fine shirring forming the round bodice yoke. The dress is a gay print, a white and reddish brown figure appearing on a cream background. The double collar and cuffs are red-brown over white.

Lenten Lecture

The Rev. James A. Magner, Ph. D., S. T. D., will discuss "The Human Side of the Orient," at the mid-Lenten lecture of the Rosary college auxiliary at 2:30 today in the home of Mrs. William H. Lewis, 5448 Washington boulevard. Father Magner is professor of English at Quigley Preparatory seminary and a member of the executive committee of the National Catholic Alumni association. The auxiliary is a study club.

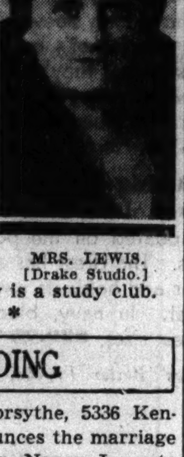

MRS. LEWIS.
[Drake Studio.]

* *

WEDDING

Mrs. Margery Forsythe, 5336 Kenmore avenue, announces the marriage of her daughter, Nancy Jane, to Charles Francis Newhall, son of Mr. and Mrs. R. Frank Newhall, 4950 Chicago Beach drive, on last Saturday at St. Andrew's chapel of St. James' Episcopal church.

* *

A FRIEND IN NEED

BY SALLY JOY BROWN.

Dog Lover Makes Request.

H. E. writes: "Dear Miss Brown: In order to make my story short I will be as brief as possible. About a year ago I received a spaniel puppy and raised him to be a companion to myself and small daughter. Last month he suddenly disappeared and the police believe he was stolen. I am a semi-invalid and unable to work, so I am not in a position to buy another dog. I thought perhaps one of your many readers might have a dog he would like to place in a good home. We miss our dog a good deal, as I am at home all the time."

Mr. E. lives in Wheaton. His name and address will be supplied upon request to any interested person.

Every Stage of Childhood Has Its Peccadillos

Expect Certain Behavior at Certain Ages.

BY GLADYS HUNTINGTON BEVANS

I sometimes wish that something similar in type to the height-weight-age charts might be devised for the young mother with her first child, in the realm—not of physical growth but—of mental growth.

When Johnny, age 2 or 3, bites a piece out of Billy's arm, then mother could go to her chart, run her finger down the list under "The Three Year Old" and find:

"May slap, bite, and scratch other children. This is experimentation in social behavior."

Under "The Five Year Old" she would find:

"No longer docile.

"Becomes adventurous.

"Gets cocky."

For "The Six Year Old" perhaps she'd read:

"Loses interest in dressing as the skill has been mastered; interested in going on to new fields."

Under "The Ten Year Old" she might see:

"Becomes mother-deaf.

"Often absorbed in outside affairs—gang, baseball, and so forth.

"Loses interest in helping around house.

"Clothes get torn and lost."

Of course if you have more than one child you have learned from experience that each age brings different behavior and that each behavior means a different management. It is the mothers that are new to the job or that are bringing up a son, after first having had a daughter [and can't they be different!], or vice versa, who are more often perturbed by the changing and developing personalities of their children. If mothers knew what to expect of their children at every stage they would be better equipped to handle them.

[Copyright: 1936: By The Chicago Tribune-N. Y. News Syndicate, Inc.]

THROUGH THE LOOKING GLASS

There is one trick some fastidious women make the most of that a great many of us neglect—and that's the use of a good body sachet. It's a particularly good idea for the business woman or the woman who feels that during daytime hours at least the air about her shouldn't be heavy with perfume.

If the scent is the right sort and the use of the body sachet deft the woman using it will have a fresh, sweet smelling suggestion about her all the time. It will never be overdone.

To those who've been inquiring about body sachets—especially of the inexpensive variety—we'd like to sing the praises of three we recently found. You get a biggish box, with a puff, and you can use it as you would dusting powder.

There are three scents—a nice, spicy carnation, lilac, and gardenia, and each is good, but our favorites are the lilac and the carnation. The one of your choice will be a grand charm aid and spirit lifter.

Another new thing that falls under the head of charm aids is a gardenia cologne, made by a famous French perfume house. This is a companion piece to a lavender that came out last year in one of the most charming bottles we have ever seen.

The gardenia cologne is cool and beautiful and not ephemeral in fragrance. If you've an ill friend on your shopping list just try this as a gift; the feminine invalid will find it really useful for its refreshing qualities and quite soul satisfying for its lovely perfume.

It is in several shops about town. Not awfully expensive, either, despite the fact that its long necked bottle is such a perfect, well executed little beauty.

ELEANOR NANGLE.

[For information about the products mentioned in this column telephone Eleanor Nangle, Superior 0100.]

Crossing Leg Above Knee Is One Cause of Posture Defects

BY ANTOINETTE DONNELLY.

Well, girls, I gather that we'll have to keep 'em flat upon the floor. The odds seem against my published capitulation to a knee-crossing trend that has become as familiar a sight in polite quarters as that of a woman flicking ashes into a tray. But I'm wrong, obviously, lending coöperation to the habit, even though its common adoption gives it popular indorsement.

Writes W. J. Black, manager of a company making health building chairs: "Miss Donnelly: You have rendered a wonderful service to the American public in your many interesting articles on the importance of good posture. We constantly refer to your articles and ask the young women with whom we do business to read them, since they largely confirm the contentions we have been making for 14 years, that good posture is vital to abundant health, physical well being, and beauty.

"But one of your recent articles leaves us flat. Your suggestion that legs should be crossed above the knee is in direct contradiction to statements we make which are amply backed by recognized medical authority.

"We say that the knees never should be crossed, and you may be interested to know that Dr. Henry W. Woltman of the Mayo clinic, Rochester, Minn., has made a statement and caused it to be printed that for the last ten years there has been an increasing amount of palsy of the legs among women, caused by the modern habit of crossing the knees when sitting. Crossing the knees exerts pressure on the peroneal nerve at the back of the leg, and this constant pressure causes a deadening of the nerves and, in a mild degree, gives the same sensation as when we say our 'leg has gone to sleep.'

"Aside from this, it has been proved by one of the largest employers of labor in the world, who had X-rays taken of 35,000 employés, that sitting in any other position than with the feet flat upon the floor pulls the pelvis out of line and tends toward curvature of the spine!"

[Copyright: 1936: By The Chicago Tribune-N. Y. News Syndicate, Inc.]

Unusual Sauce Enhances Baked Fish Recipes

Concoction Sounds Weird But Tastes Good.

BY MARY MEADE.

Something really new in the way of fish dishes has been our goal during several weeks of searching. And we found it in an unusual sweet-sour sauce for baked fish—one whose ingredients may startle you a little until you taste the undeniable goodness of the result.

Raisins, celery, chopped sour pickles, peanut butter, lemon juice, crushed gingersnaps—sounds like an ungodly combination, doesn't it? Yet, be brave about trying it.

The sauce originally was devised to be baked in a tuna fish casserole. That's the way we're passing it on to you, then, as a sweet-sour tuna casserole, but we're sure you'll want to bake other fish, whether canned or fresh, the same way. Here's the recipe:

Sweet-Sour Tuna Casserole.

2 7 ounce cans tuna fish.
2-3 cup seadless raisins.
1 cup water
1-3 cup finely cut celery.
1-3 cup chopped sour pickles.
½ cup peanut butter.
2 tablespoons lemon juice.
½ teaspoon salt.
2 tablespoons butter or margarine.
1-3 cup crushed gingersnaps.
Lemon slices, parsley.

Drain oil from tuna and place in a casserole. [Other fish may be cut in serving size pieces, and slightly sprinkled with salt.] Rinse raisins and combine with water, celery, pickle, peanut butter, lemon juice, salt, butter and crushed gingersnaps. Blend together well and simmer for five minutes, stirring constantly. Remove from heat and pour over fish. Bake in a moderate oven for 15 minutes. Serve hot, sprinkled with chopped parsley for added color, and accompanied by lemon slices. Fresh fish baked in the same way will take 30 to 45 minutes to bake, depending on the thickness of the pieces.

Less startling is a tuna-noodle casserole that's been a favorite of ours for years.

Tuna-Noodle Casserole.
[Serves 8 to 10.]

1 5-ounce package of noodles.
2 cups minced celery.
5 tablespoons butter.
5 tablespoons flour.
1 2 ounce can mushrooms.
1 2 ounce glass pimientos, cut fine.
6 hard cooked eggs, sliced.
1 7 ounce can tuna, flaked.
Salt, pepper.
½ cup buttered bread crums.

Cook the noodles in boiling salted water until tender. Drain and rinse. Cook the celery in a small amount of water until tender. Melt the butter and sauté in it the mushrooms. When browned, remove mushrooms and blend butter with flour. Drain celery, combine with mushrooms, add milk to total 3 cups. Add liquid slowly to flour and butter, stirring to make a smooth sauce. When thickened remove from heat, and combine with noodles, pimiento, flaked tuna, celery, mushrooms, and salt and pepper to taste. Turn into buttered casserole, top wtih buttered crums, and bake in a moderate oven for 30 minutes.

[Copyright: 1936: By The Chicago Tribune.]

"Coral Bells" Is Quilt Requiring Applique Skill

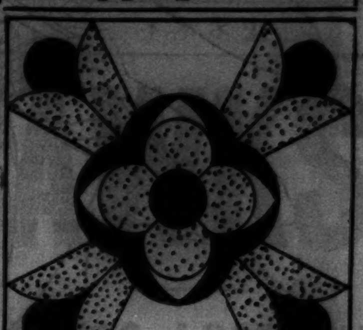

Coral Bells.

Patterns of this design are 5 cents, stamps or coin. Address Nancy Cabot, Chicago Tribune, or call at one of the Tribune Public Service offices: One South Dearborn street or Tribune Tower.

BY NANCY CABOT.

"Coral Bells" is one of the more difficult of the applique blocks because it is one of those designs which require extreme care and patience in setting and appliqueing. It is a conventionalized flower block with rose blossoms, an orange yellow center, and green leaves, appliqued on a pale pink ground.

Tomorrow's Menu

BREAKFAST
Stewed Rhubarb
Prepared Wheat Cereal with Cream
Coddled Eggs
Cinnamon Toast
Coffee — Milk

LUNCH
Tomato Stuffed with Cottage Cheese and Chopped Chives
Hot Biscuits — Butter
Date Cake
Tea — Milk

DINNER
Lamb Chops with Currant Mint Sauce
French Fried Cauliflower
Creamed Fresh Peas
Rolls — Butter
Cranberry Fluff
Chocolate Pecan Cookies
Coffee

AMUSEMENTS.

2nd LAUGH MONTH
"The Funniest Comedy I Ever Saw."
—Walter Winchell
POP. MATINEE TODAY
50c to $1.50
A George Abbott Production
"BOY MEETS GIRL"
By Bella and Samuel Spewack
SELWYN EVERY NIGHT 50c-$2.50
Dearborn and Lake—Sat. Mat. 50c-$2

ORCHESTRA HALL —TONIGHT at 8:15— Also Fri. Eve. & Sat. Mat.
Burton Holmes
SPRINGTIME IN NORMANDY AND BRITTANY
An Unforgettable Travel Experience
TICKETS 40c, 85c, $1.10, Tax Inc.

GRAND OPERA HOUSE 2 WKS. ONLY Next Mon.
Eves. at 8—Wed.-Sat. Mats. at 2—Seats Now
Walter HAMPDEN
in EDMOND ROSTAND'S Great Heroic Comedy
CYRANO de BERGERAC
as played by Mr. Hampden nearly 1000 times

AUDITORIUM —MAT. TODAY 2:30— EVES. EX. SUN., 8:30
LAST 4 WEEKS
'The Great Waltz'
900 GOOD SEATS MAT. AND NIGHT, 55c
Eves. 55c-$2.75; Mats. 55c-$2.20. Tax Incl.
Mat. Sat., 55c to $2.20. Tax Incl.

BLACKSTONE 7th at Mich. Har. 6609
MAT. TODAY-SAT., 50c, 35c, 25c
HOYT'S FARCE HIT "A TEXAS STEER"
Eve. 8:30; Mat. 2:30. A Fed. Theatre Unit

FEED GLANDS NATURAL IODINE to Get Rich Nourishing Strength Building Blood!

Amazing Results Being Had by Thousands of Weak Pale Skinny Rundown Folks—New Method Quickly Renews Strength and Energy—Adds 5 lbs. of Solid Husky Flesh in 1 Week or No Cost!

If you are weak, skinny and rundown—if you go around always tired, nervous, irritable, easily upset, the chances are your blood is thin, pale and watery and lacks the nourishment needed to build up your strength, endurance and the solid pounds of new flesh you need to feel right. Science has at last got right down to the real trouble with these conditions and explains a new, quick way to correct them.

Food and medicines can't help you much. The average person usually eats enough of the right kind of food to sustain the body. The real trouble is assimilation, the body's process of converting digested food into firm flesh, pep and energy. Tiny hidden glands control this body building process—glands which require a regular ration of NATURAL IODINE (not the ordinary toxic chemical iodine, but the iodine that is found in tiny quantities in spinach, lettuce, etc.). The simplest and quickest way to get this precious needed substance is Kelpamalt, the astonishing new mineral concentrate from the sea. Kelpamalt is 1300 times richer in iodine than oysters, hitherto considered the best source. With Kelpamalt's iodine, you quickly normalize your weight and strength building glands, promote assimilation, enrich the blood and build up a source of enduring strength. Kelpamalt, too, contains twelve other precious vitally needed body minerals without which good digestion is impossible.

Try Kelpamalt for a single week. Your own doctor will approve this way. Notice how much better you feel, how well you sleep, how your appetite improves, color comes back into your cheeks. And if it doesn't add 5 lbs. of good solid flesh the first week, the trial is free. Seedol Kelpamalt costs but little.

AT ALL WALGREEN DRUG STORES

Say Goodbye to Dull, Drab Hair

Use Lovalon—the odorless vegetable rinse. Affects your hair in no way except to give it sparkling highlights, vivid color and silken softness. Lovalon does not dye or bleach—simple to use—and so economical. You'll be amazed at the results. Try it!

In twelve shades 25¢ for 5 rinses

LOVALON —a Fountain of Youth for HAIR

Walgreen DRUG STORES

SAVOY PLAZA
OVERLOOKING CENTRAL PARK

To attribute the popularity of the Savoy-Plaza to any one feature would be difficult. It is the combination of luxurious living . . . supreme service . . . unsurpassed cuisine and the most beautiful outlook in New York, overlooking Central Park. Single rooms, $5, $6, $7. Double, $7, $8, $9. Suites from $10.

Henry A. Rost, Managing Director
George Suter, Resident Manager

FIFTH AVENUE 58th to 59th STREETS NEW YORK

MILLIONS of women without washers have said goodbye to back-breaking washboard scrubbing by changing to Rinso—the soap that SOAKS clothes clean without scrubbing or boiling.

Clothes soaked in Rinso's creamy, active suds come 4 or 5 shades whiter and brighter than they do with old-fashioned soaps and methods. Even grimy cuffs and edges come clean with a little gentle hand rubbing. This "no-scrub" method not only saves you—it saves the clothes.

Washer experts endorse it

Rinso is recommended by the makers of 33 famous washers. Gives thick suds even in hardest water. Grand for dishes. Rinso's rich suds make grease vanish *completely*. No greasy film left on dishes.

TESTED AND APPROVED BY GOOD HOUSEKEEPING INSTITUTE

JACK HYLTON
AND HIS CONTINENTAL REVUE
PAT O'MALLEY · EFFIE ATHERTON
ALEC TEMPLETON · MAGDA NEELD
PEGGY DELL · THE MERRY MACS
GOLD COAST ROOM
the DRAKE
NO COVER CHARGE ☆ MINIMUM $2. SAT. $2.50

400 NO. WABASH "Just Over the River"

4 Entertaining Shows Nightly
Tex Morrisey in "HANK, THE MULE"
BEATRICE GARDNER GIRLS
JACK IRVING—EARL RICKARD
DOROTHY JOHNSON

BELMONT MANOR AND GOLF CLUB

People like us because we've preserved the real Bermudian spirit at this hotel—cordial and casual, and unassuming. They tell us it's quite refreshing.

JOHN O. EVANS, Manager
BERMUDA HOTELS INCORPORATED
Ask Your Travel Agent
BERMUDA

Most Famous Romantic Drama of the Time—

Next week in Chicago a famous American actor opens an engagement in which he will play for the last time the title role of one of the greatest romantic dramas ever written. Charles Collins, Tribune drama editor, will discuss the play, and the actor so inseparably associated with it, in an interesting article

NEXT SUNDAY IN THE CHICAGO TRIBUNE

Spotlight on the JACKET TREND

Jackets are simply swarming into smart wardrobes this season—most of them accompanying dresses. The jacket dress is an ideal costume, complete in itself, yet ready to lend its jacket to any other frock.

The searching rays of Fashion's spotlight come to focus on Carson's collection of jacket dresses—certain of finding the most up-to-the-minute types, the newest details, the most interesting choice of fabrics.

Follow the rays of the spotlight and you'll see the short boxy type, the baby swagger, the fur-trimmed jacket, the fitted type. Some are in matching crepe or sheer, some in contrasting print, some in wool.

At Left—Jacket Frocks by Joan Bradford Carson's Own Chicago Designer

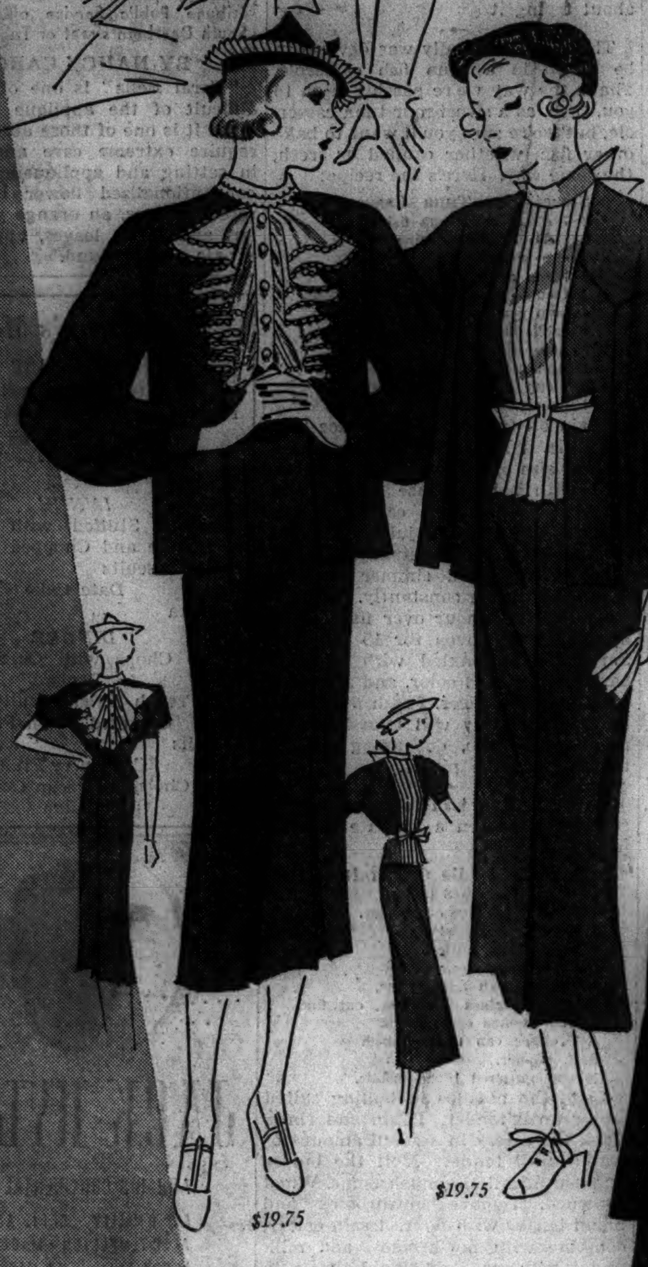
$19.75
$19.75

Both have "basic dresses"—a little different from the usual because when their white accents are removed they still have many smart details. Black, brown, navy, gray, or aqua sheer. 14 to 20.

The jabot dress has a tucked front, glass buttons, and short puff sleeves. The full jacket has cord tassels on each side of the neck. The jabot is taffeta weave. **$19.75**

The pleated gilet dress has a shirred neckline underneath, and corded cuffs on the sleeves. The jacket has a pleat on each side for fullness. 14 to 20. **$19.75.**

Misses' Moderate Price Frocks, Fourth Floor.

$39.75
$29.75

$29.75
$15

Wool crepe jacket, print frock—trust Teenya to choose an interesting combination of fabrics. The print is the bright, clear type on a navy blue blackground. 11 to 17. **$15.**

A flying squirrel collar tops the swagger jacket of this Teenya wool crepe jacket dress. The dress has fullness in front and a cartridge belt. The jacket swings full and longer in back. Navy or gray with gray. 11 to 17. **$29.75.**

Teenya Frocks, Fourth Floor.

Print cuffs in the jacket (detachable) so that you can pretend you have long sleeves in your dress when the jacket's on. Slip it off—and surprise! they're short and puffy and very, very young. Misses' sizes. Black with blue print, navy with red. **$39.75.**

Fluting borders the box jacket of this sheer suit frock and is repeated on the pockets of the dress. The dress has a white pique collar and holds its own without the jacket. In navy, black, and gray. Misses' sizes, **$29.75**

Misses' Better Frocks, Fourth Floor.

With Your Jacket Dress Any of These Three Hats

$5.95

The flower-trimmed toque designed in boat proportions—longer from front to back. The veil gives a winged effect.

The off-the-face hat is charming in a heart shape, with ribbon trimming.

The Gibson Girl sailor is swept into the foreground by the new "back to the gay 90's" movement.

Millinery, Fifth Floor.

$15
$19.75

$7.95
$10.95

A finger-tip length jacket flies open to show a splashy print blouse underneath—gay and colorful, yet not a bit "too much," with the plain color jacket and skirt. Navy or black—three pieces. 16½ to 24½. 36 to 44. **$15.**

Stripes, up-and-down ones, have a slenderizing effect on this sheer jacket frock for women. Note the smart square neckline with the removable white collar and bow, and a little bunch of cherries for color. Elbow sleeve in the dress. Black, navy, brown, Dubonnet. 36 to 44. **$19.75.**

Women's Moderate Price Frocks, Fourth Floor.

Fitted, belted, and contrasting—the print jacket of this suit frock which has a plain color skirt. Dubonnet with navy, or navy with navy and white. Or all print in navy, Dubonnet or brown. 12 to 20. **$7.95.**

Contrast between the jacket and the polka-dot blouse of this sheer suit frock. The skirt (attached to the blouse) matches the fingertip jacket. There's a soft flattering bow at the neck of the dress and the sleeve is the "long short" type. Black, navy, brown. 16½ to 24½. **$10.95.**

Everyday Frocks, Fourth Floor.

Fashions on Parade Today in the Tearooms, Eighth Floor, 12:30 to 2 P. M.

CARSON PIRIE SCOTT & Co

CARSON PIRIE SCOTT & Co

Dark Slips

Perfect Under Sheer Frocks

$1.95 and $3

Dark 'neath dark sheers solves the problem of a perfectly blended and appointed costume whether you prefer the swish of Celanese satin or the smoothness of crepe de Chine.

At $1.95, a molded slip of Celanese taffeta (right). Black, navy, brown, emerald green, Dubonnet, British tan, French blue, grey, turquoise, henna, tan, white, tearose. 32 to 44.

At $3 (left), of triple woven crepe de Chine, a new heavier fabric that makes a shadow panel unnecessary. Navy, black, tearose or white. 34 to 44.

Lingerie, Third Floor.

Mail and Telephone Orders Filled—State 2000

Mme. Irene Duosettes

Get to the Root of the Tailored Line Problem

$8.50 and $10

Have you viewed the demands the new mannish suits, and even more feminine styles for Spring make on you—with something like dismay? Some women have the trim long lines that these new styles are designed for, but most of "us" haven't. Mme. Irene designers, knowing this, have created these Duosettes to mold the figure into these really necessary lines.

At $8.50, for the short waisted, long hipped figure, designed to slim the hips, (sketched right).

At $10, for the tall, medium figure, needing more than average support. Boned back and front, a sure way to give smooth lines.

Corsets, Third Floor.

Step into Spring in VAN RAALTE'S Rhythm

In the New Spring Colors

Do you know what color to wear with what?

Copper or tango with gray, green and blue.

Trotter or copper with navy.

Sunny or glow with orange or aqua.

Glow or copper with reds.

A 3-Thread Stocking That Looks Like a 2-Thread **$1 pr.**

Which Means Sheer Appearance With Extra Strength

Ask for Rhythm, and you'll get a perfectly beautiful ultra sheer stocking that gives a surprising amount of wear. It looks sheerer than it really is, thanks to the high twisted silk.

Mail and Telephone Orders Filled—State 2000
Hosiery, First Floor.

Last Day of These 3-Day Sales

53 pc. China dinner sets, service for 8, $12.50, *Seventh Floor.*

Numdah rugs, 4x6 ft. size, $4.44, *Ninth Floor.*

Apex refrigerator, nationally known make, $89.50, *Seventh Floor.*

Maple bridge lamp with chintz shade, $1.79, *Seventh Floor.*

Sale of Toiletries—*First Floor.*

Sale of Notions—*First Floor.*

Printed linen luncheon sets, $2.65, *Second Floor.*

Tuscan Net Curtain Panels, $1.65 ea. *Sixth Floor.*

Drip coffee pot, 8 cup size, pad included, $1.25, *Seventh Floor.*

SECTION TWO
SPORTS MARKETS
WANT ADS

Chicago Daily Tribune
THE WORLD'S GREATEST NEWSPAPER
WEDNESDAY, MARCH 11, 1936.

HAVE YOU ROOMS TO RENT?
Call Superior 0100
AND ASK FOR A WANT AD-VISER

BOSTON BEATS DETROIT, 1 TO 0; AIDS HAWKS

THE GUMPS—WHAT'S IN A NAME?

GRIMM'S GOT GLAD TIDINGS FOR WRIGLEY

Cubs Ready to Show Big Boss.

BY EDWARD BURNS.
[Chicago Tribune Press Service.]

Avalon, Cal., March 10.—Philip K. Wrigley, respectfully hailed on this, his so-called magic isle, as Philip I. of Santa Catalina, king of Avalon, emperor of Escondido, maharajah of the isthmus and boss of the Chicago Cubs, arrived here by seaplane late today.

For days there has been considerable mystery about just when the big boss would arrive. Since he became owner of the Cubs he has spent the training seasons here, surrounded by a more or less regal court. This year Mr. Wrigley [the Mr. is his Cub title] has not seen fit to issue bulletins on his plans anent visiting the ball club.

It's Just a Rumor.

His absence, along with that of Vice President John O. Seys, Treasurer Boots Weber, A. G. Atwater, supervisor of good clean fun, and others, has been interpreted by many as an evidence of Mr. Wrigley's determination to permit Manager Grimm to prepare his champs for another pennant winning with a minimum of official kibitzing. But there has been no confirmation of this.

Charley John can tell Mr. Wrigley, without ramming tongue in cheek, that Augie Galan looks better in center field than he did in left, which will be saying a lot.

Charley John can report that Chuck Klein is a cinch for a great comeback, that he has been showing even greater power than he did when he was setting all those records with the Phillies.

French in Shape.

Charley John can and probably will tell Mr. Wrigley that he never has seen a pitcher in such great physical shape as Larry French and he can assure him that Lon Warneke, Charley Root, Bill Lee, and Tex Carleton have come along gradually, but impressively, and were kicked around in the intraclub games because the manager told them to work on strengthening their arms and play shy of strains by going easy on the strenuous curve ball and other fancy deliveries on which all depends in regular seasons endeavor.

Charley John can speak well of his second flight pitchers and he can give a hand to the eagerness of Stanley Hack, Bill Jurges, Phil Cavarretta, and Frank Demaree.

Charley John can say that the freshmen are not up to the standards which should govern the work of major league scouts, but that they are all fine, ambitious youths and two or three of them have a chance to become big leaguers some day.

Charley John will be able to tell the big boss with utmost sincerity that his Cubs have advanced exactly to the point measured in Charley John's best winter dreams.

It Will be Great Session.

Charley John will be able to tell Mr. Wrigley that Gabby Hartnett is in a happier state of mind than he's been any spring since Woody English has been captain of the Cubs and that Gabby, voted the league's most valuable player, is determined to repeat his great season of 1935 and maybe improve it, though this hardly could be asked or expected.

Charley John will predict another pennant for the Cubs. He will express a hope for the first world title for the Cubs since the Cubs licked the Detroit Tigers in 1908. All in all, the conference should be the happiest of sessions.

While awaiting the arrival of Mr. Wrigley, the Cubs held a routine drill and first thoughts were given to culling the squad. It is probable that Hugh Casey, with the Cubs all last year, will be turned over to the Los Angeles team on option.

Demaree Returns.

Frank Demaree returned from Sacramento tonight, where he had gone several days ago to be at the bedside of his father. Frank reported his father greatly improved. Manager Grimm said Demaree would be in the outfield against the White Sox.

Gene Ford, the rookie pitcher, who has been bothered by a sore arm, will be sent to Los Angeles tomorrow for a series of treatments.

NOTRE DAME IS 51 TO 28 WINNER IN FINAL GAME

Detroit, Mich., March 10.—(AP)—Notre Dame university's basketball team wound up the biggest season in its history tonight by defeating the University of Detroit, 51 to 28.

It was Notre Dame's twenty-second victory of the season.

Two sophomores, Johnny Moir and Paul Nowak, led the Irish attack, accounting for 12 points each. Lineup:

NOTRE DAME [51].	B	F	P	DETROIT [28].	B	F	P
Moir.f	5	2	1	Cavanaugh.f	1	2	2
Ford.f	1	0	1	Kolibar.f	1	1	1
Nowak.c	6	0	3	Lukaswicz.f	0	1	1
Ireland.g	2	0	3	Laske.c	3	6	2
Wukovits.g	2	4	1	Bleach.g	2	1	3
Wade.g	2	1	1	Lauer.g	1	1	2
Hopkins.f	1	1	2	Skover.g	0	0	0
Peters.c	0	0	2	Kerwin.g	0	0	0
Jordan.g	0	0	1	Huerth.f	0	0	1
Crowe.f	1	1	1				
Sweeney.g	1	0	0				

AFTER PRACTICE IS OVER

George (Tuck) Stainback, Chicago Cubs outfielder, and Mrs. Stainback find plenty of recreation at Catalina Island, where the Cubs are training for the coming pennant race. Riding rhythm bikes is one of their diversions.

REVOLTA, PICARD WIN, 7 AND 6, IN FOUR BALL GOLF

Miami, Fla., March 10.—(AP)—Defending Champions Johnny Revolta and Henry Picard served notice today they were still the team to beat in Miami's annual $4,000 international four ball golf matches.

Playing the thirty holes their match lasted in eleven strokes under par, the Milwaukee star, P. G. A. champion, and his Hershey, Pa., team mate overwhelmed the Deal, N. J., combination of Vic Ghezzi and Craig Wood, 7 and 6, to enter the semi-finals of the invitation classic.

Walsh and Cox Lose.

Their opponents tomorrow will be Willie MacFarlane of Old Oaks, N. Y., and Willie Klein of Wheatley Hills, N. Y.

Trailing throughout most of their quarter-final match with Frank Walsh of Chicago and Wiffy Cox of Bethesda, Md., MacFarlane and Klein managed to square matters at the thirty-fifth hole, halved the thirty-sixth in birdie fours and ran it out at the thirty-seventh, where both their opponents' putts for the half rolled off.

Sarazen, Hines Triumph.

In the other semi-final match Gene Sarazen of Brookfield Center, Conn., and Jimmy Hines of Garden City, N. Y., face the all-Scotch combination of Tommy Armour of Chicago and Bobby Cruickshank of Richmond, Va.

After losing the three hole lead they held at the end of twenty-seven holes of their match with Harry Cooper of Chicago and Jimmy Thomson of Ridgewood, N. J., Sarazen and Hines just pulled it out at the thirty-sixth, where Gene sank an eight footer for the needed birdie four, winning 1 up.

Armour and Cruickshank, who rallied to save their first round match, got out in front of the favored team of Horton Smith, Chicago, and Paul Runyan, White Plains, N. Y., and won 3 and 2.

Golden Gloves Team Opens Workouts; May Box Today

BY WILFRID SMITH.

Chicago's Golden Gloves army, after an early breakfast yesterday morning and perusal of THE TRIBUNE's account of New York's championship fights, turned immediately to preparation for the intercity matches which will be held in Madison Square Garden March 23. All the boys except Joe Klempenger of Kansas City, and Milton Shivers, Detroit's middleweight champion, who were expected to register at the Illinois Athletic club later, went through the gymnasium drills which were ordered by Coaches John Behr and Fred Caserio yesterday afternoon.

This morning the boys will step through a full session of road work and in the afternoon some of them may put on the gloves. Several, however, still are nursing bruises and cuts from the championships at the Stadium last Friday night and none will be permitted to box until there is no chance of further injury.

Rutecki Gets Treatment.

Chester Rutecki, Chicago's welterweight champion, who suffered a badly injured ear in his battle with Johnny Barbara of South Bend, probably will not see any action in the drill ring for several days. Dr. William Rothman, team physician, treated Rutecki's ear yesterday and also spent a busy afternoon with the other boys who have bruised and cut eyes and other injuries.

Bruno Dooley, Chicago heavyweight who had been named on the squad to replace Tyrus Smith of Oklahoma City when the Indian reported he could not secure leave of absence from school for the New York trip, turned up yesterday with his hand in a splint. His right thumb is fractured. As a result, Coach Behr last night was considering the merits of the heavyweights who competed in the Tournament of Champions with the hope of adding to the heavyweight group, which consists of John Washington, Klempenger, and the champion, Paul Hartnek of Omaha.

Brown Is Disappointed.

Johnny Brown, bantamweight champion from the Catholic Youth organization, who was the only 1935 title holder to retain his honors, complained yesterday of a bruised left hand. He will be all right in a few days, however.

Johnny expressed regret yesterday that George Coyle, New York's 1935 flyweight champion, winner over Patsy Urso in the intercity matches last year at the Chicago Stadium, was beaten in the New York 118 pound finals. Had Coyle won he would have opposed Johnny in Madison Square Garden one week from Monday night.

"I would have liked to fight Coyle," Johnny said yesterday as the boys gathered in the I. A. C. gymnasium before the hour set for their gymnasium workout. "I watched him against Sam Zaczek [C. Y. O. flyweight] in the intercity bouts at Wrigley field last summer. George can hit with his right hand, but I believe I could have beaten him by better boxing. Well, there you are," Johnny continued, "Pete Scalzo will have to take it now."

Scalzo Must be Good!

Scalzo, a newcomer to New York Golden Gloves, must be a splendid fighter to have whipped Coyle, for Coyle was the outstanding member of New York's 1935 team. Incidentally, Coyle started New York off to a lead which was 5 bouts to 3 at the intermission last March at the Stadium. Then Chicago won eight consecutive fights for one of the most brilliant intercity rallies since the bouts were started in 1928 and took the decision, 11 to 5.

The man who started that rally was Elwood McReynolds, who was the welterweight runner-up. McReynolds then was a student at Wilberforce university, Dayton, O., but this year he fought for the Davenport Times team and met with bad luck before the semi-finals. Mac said yesterday that all he wanted was another chance at New York. He will fight it out with Johnny Barbara, of South Bend, and Johnny Martin of Peoria for the right to support Chester Rutecki in the welterweight division.

LYONS CHECKS IN AT SOX CAMP FOR HIS 13TH SEASON

Arrival of Hayes Fails to Excite Dykes.

BY IRVING VAUGHAN.
[Chicago Tribune Press Service.]

Pasadena, Cal., March 10.—The White Sox had a real old timer with them to share their arduous training labors today. It was none less than Theodore Lyons, the 35 year old Louisiana bachelor who reported this morning and leaped into uniform for his first drill of the year. It was Ted's thirteenth appearance in a Sox camp. All the fellows who were around when he started out have long since departed. He has seen a young army come and go.

Lyons fetched with him positive indications that he absorbed a man's sized portion of southern cooking during the winter. He inclined toward the balloon size in the vicinity of the waistline but this, he says, is no cause for concern even though his conditioning period is limited. Despite his aldermanic dimensions he claims a six pound reduction is all that is needed, and that it will be accomplished in time for him to pitch when the regular season gets under way.

Ted Starts Right In.

Lyons, who was picked off the Baylor university campus and brought to the big leagues in June of 1923, promptly took up running today as a means of starting the break down of the excess poundage. The day was emphatically hot, as most of the days hereabouts have been, but the exercise was made less objectionable by the fact that he had company. Manager Dykes ran with him. So did Holdout Babe Herman, the guest artist from the Cincinnati club who must do as Dykes tells him or risk being bounced out of camp. The Babe takes orders just as if Dykes really was his boss.

When not engaged in his sprints across the outfield Dykes concentrated on Luke Appling, the regular shortstop, who is being made to suffer for remaining away from camp because of salary differences. Luke was leg weary from his first real workout yesterday, but that didn't excuse him from any portion of today's menu. He had to chase fungoes, take part in batting practice which includes a sprint around the bases each time, and in infield practice. Luke has to be in trim for the three game Cub series starting Friday.

Pitchers Bear Down on Boss.

Dykes also took a hand in the batting practice and learned that his pitchers were obeying his orders of the previous day about bearing down. He faced about everybody, excluding Lyons, who, he figures will do the heavy mound work this year. Dykes saw plenty, especially from the arms of John Whitehead and Freshman Red Evans. He suspected that some of this display could be attributed to the fact that he is the boss. They cut loose when he was trying to get something easy to hit, but didn't appear to be quite so energetic when pitching to the other fellows.

Jack Hayes, utility infielder who held out until he became convinced he couldn't chisel better pay from owner Lou Comiskey, also arrived this morning. He worked with the squad, but didn't get a tumble from the manager, indicating either that Dykes doesn't think he is worth bothering about or that he is slightly peeved over the athlete's aloof attitude. Hayes had a regular job at second base, but lost out because of his inclination toward injury during the last two seasons.

Uhas Is Sent Home.

Charley Uhas, the youthful infielder from the House of David team, was shipped back to his Chicago home today. He has been complaining about stomach trouble, so will be turned over to the care of the club's physician in Chicago.

College Basketball

LAST NIGHT'S RESULTS.
Notre Dame, 51; Detroit, 28.
Luther, 27; Upper Iowa, 24.
Iowa Central, 46; Columbia, 37.
Western Union, 52; Buena Vista, 44.
Illinois Wesleyan, 35; St. Viator, 24.

Talking It Over

BY ARCH WARD.
[Copyright: 1936: By The Chicago Tribune.]

NEW YORK, March 10.—Nineteen members of the Yankee squad have been with Newark, the Yankee farm, some time or other since 1932, when Col. Jacob Ruppert took over the International league club. . . . Ralph Greenleaf leads billiard players for one year's earnings, having grossed $65,000 one season. . . . Lon Warneke never has been in a dentist's chair. . . . Spectators are not allowed to cheer during a round at boxing matches at the University of Virginia, where the national intercollegiate tournament will be held the end of this month. . . . Tom Yawkey, owner of the Red Sox, called his manager, Joe Cronin, every day during the winter. . . . Among the bluebloods who participated in a society baseball game at Palm Beach the other day were Gene Tunney, the former pugilist, and George Marshall, the laundry man. . . . Lefty Grove has the last ball used in every game he has won in the major leagues. . . . Mule Dowell, full back for the Chicago Cardinals, is boxing instructor and assistant football coach at Texas Tech, where he is finishing work for a degree. . . . Carl Hubbell says from now on he is going to pitch to the score and not to the records. . . . If the Giants are ahead or hopelessly beaten, he will ease up and save his stuff for another day. . . .

Johnny Gottselig, Blackhawk wing, might have made good in major league baseball, too. . . . He is credited with pitching a one hit game for Regina in the Saskatchewan senior title tournament about ten years ago. . . . He was bound for a no hit record until the ninth inning when with one out the second batter singled. . . . Babe Ruth predicts that neither the Cubs nor the Yankees will be world series contestants next fall. . . . Greenskeepers of American golf clubs spend $50,000 of their own money each year on short courses and other educational projects in their field. . . . Frank Nordell, one of America's middle distance hopes in the Olympic games, has the largest feet in track, size 13½. . . . The White Sox led the American league in at least one respect last year. . . . Their expenditures for bats were the largest in the circuit. . . . This was traceable partly to Al Simmons, who was continually ordering new sticks, but who went to the end of the race without finding one to his liking. . . .

Manager Charley Grimm, who gets up in time to watch the feeding of several thousand of White Leghorns at the Catalina chicken farm, has 925 White Leghorn layers himself. . . . By next fall he expects to have 2,500 layers working for him. . . . Experts who have watched her play in Florida this winter predict that Babe Didrikson soon will be the greatest woman golfer in the world. . . . Art Ross, general manager of the Boston Bruins, is the designer of the goal cage now used in the National Hocky league. . . . Ira Dern, the wrestler, is a nephew of Secretary of War George Dern. . . . The demands for tickets to the New York Golden Gloves bouts were so heavy that only two tickets were sold to an applicant. . . . Madison Square Garden, where the intercity bouts with Chicago will be held March 23, is already nearly sold out. . . . Seven night games in Cincinnati last year drew 130,000, which was 40,000 more than seventy-seven daytime games attracted to the Browns' home schedule. . . .

Ten Years Ago Today—Eric Hagenlacher of Germany won the world's 18.2 balk line title when he defeated Jake Schaefer, 1,500 to 1,344, at Philadelphia. . . . The scheduled ten round bout between Gene Tunney and Young Stribling again was declared off. . . . Tom Lieb, former Notre Dame athletic star, was appointed line coach at Wisconsin.

In the WAKE of the NEWS

WAKE MAIL BOX.

FORT LAUDERDALE, March 10.—Dear Wake: I read your recent write-up of "Florida Slot Machines." I realize that you must write about something, but sometimes a writer is not always aware of the facts or the amount of harm he is doing to other people.

In the first place slot machines are legal in Florida, West Virginia, and Nevada. There is nothing wrong with a slot machine if it is operated right. The machines are built to pay 80 per cent [Editor's note—In Florida machines bear a placard stating they pay back over 70 per cent of money received "over a period"], but the reason the percentage is cut down by the operators and locations is due to the many payoffs necessary to run them.

The machines could be built and operated with a guaranteed payoff of 90 per cent and the player would have plenty of amusement and have a chance of winning, but it can't be done as long as the machines are not legalized. The reason they are not legalized in practically all the states is that the politicians want their end. There were 7,500 slot machines in Chicago during the last run. . . .

What this country needs is more slot machines, gambling houses, horse racing, etc., so people that have money can spend it instead of putting it in the bank so the government can take it away from them. . . .

The slot machine manufacturing business is one of the largest in the U. S., employing about 50,000 men, and another quarter million operating them or living off the business indirectly. Legalizing this business would be a big factor in solving unemployment and the taxes derived could go to the proper source. The percentage of payoff could be controled by law. . . . Even with conditions as they are, the slot machine business purchases run into millions of dollars a year. . . .

People are not forced to play slot machines any more than they are forced to play the horses, but it is big business and as long as it is helping business it is helping every one indirectly. H. L. Baker, Chicago.

* *

Encyclopedia Americana.

Key-hole—A test for sobriety.
Savanna Si.

The Shell.

I found a little sea shell
Down on the sandy shore,
Swept up by the surging waves,
Off the ocean floor.

It had exquisite beauty,
But greater mystery,
For in its heart was cradled
The voice of the great sea.

Wherever Fate might strand it,
On beach or what-not shelf,
It never would be homesick,
Hearing the sea itself.
Milly Walton.

* *

Appearing in this column today is a letter from a proponent of legalized slot machines. Recognizing some of the arguments as truths, The Wake still cannot as yet, under the present percentage payoff, dedicate ourself to the improvement of the breed of slot machines.

* *

This Wake Is Conducted By — Help! Help! Harvey T. Woodruff.

* *

Why Does Chicken Cross Road?

Harvey: The gag about "Why does a chicken cross the road?" is pretty ancient. More ancient, in fact, than most people imagine. Even Joe Miller's grandfather, when a baby, never heard this answer. I got it from a Chinaman who said that as far as any one could remember over there, it was a legendary wisecrack. The Chinese version was, "Because there was a nice looking rooster on the other side." Prince Warren.

* *

Ouch!

HTW: In Oklahoma recently a lady married a felon just sentenced to serve ten years in the penitentiary. Well, at least she'll know where her husband is nights, unless, of course, he happens to be transferred to Stateville. Jazbo of Old Dubuque.

* *

Do You Remember 'Way Back When:

Grandmother, mother, and sister all would shampoo their hair, sit out on the back porch in the sun for it to dry with the hair hung over their faces, and their embarrassment when any one came around that way [1900]?—Ben W. Alpiner, Kankakee, Ill.

WINGS LOSE ON OVERTIME GOAL BY PAUL RUNGE

Bruins Improve Own Playoff Chances.

The Blackhawks' hopes of taking first place in the American section of the National Hocky league were improved last night, when Boston defeated the Detroit Redwings, 1 to 0. Had Detroit won, the Hawks would have trailed the Wings by two games. The Hawks are now one game back of Detroit, and a victory for them over the Maroons at the Stadium tomorrow, coupled with a Detroit defeat by the Rangers, would tie the Chicagoans with Detroit for first place.

Boston, Mass., March 10.—(AP)—Paul Runge's accurate hitting in a mob milling about the Detroit net gave the Boston Bruins a 1 to 0 overtime victory over the American division leaders of the National Hocky league tonight before 15,000 at the Boston Garden. The defeat left Detroit only one game ahead of the Chicago Blackhawks.

Runge's goal which increased the Bruins' playoff chances considerably, came half way through the extra session. Bill Cowley batted the puck to Runge while facing off against Gordon Pettinger. Five Bruins had moved into Detroit's zone for this play and Runge drove the puck back to Babe Siebert. The latter lashed a high shot at Goalie Smith's net and, when Peggy O'Neil batted it down, the puck disappeared in the crowd struggling in the crease.

Runge sighted it, and whacked it home to provide the Bruins with their second triumph over the Red Wings in three days. The defeat was the third in four days for Detroit.

BOSTON [1].		DETROIT [0].
Thompson	G	Smith
Jenkins	L.D.	MacDonald
Shore	R.D.	Young
Weiland	C	Barry
Beattie	L.W.	Lewis
Clapper	R.W.	Aurie

SPARES.
BOSTON—Runge, Cowley, O'Neil, Siebert, Graham, Duguid, Motter, Sands.
DETROIT—H. Kilrea, Pettinger, Howe, Goodfellow, Bowman, Kelly, W. Kilrea, Sorrell.

FIRST PERIOD.
No scoring.
Penalty—Lewis.

SECOND PERIOD.
No score. No penalties.

THIRD PERIOD.
No score. No penalties.

OVERTIME.
Scoring—Runge [O'Neil, Siebert, Cowley], 4:58. No penalties.

MAROONS, 0; RANGERS, 0

MONTREAL, March 10.—(AP)—The Montreal Maroons again went into a tie with the Toronto Maple Leafs for first place in the International division tonight as they played a scoreless tie with the New York Rangers.

The game was featured by a brief fight between Lionel Conacher and Art Coulter, the heavyweights of the two teams.

RANGERS [0]		MAROONS [0]
Kerr	G	Chabot
Johnson	R.D.	Evans
Coulter	L.D.	Wentworth
Morenz	C	Gracie
Watson	R.W.	Marker
Keeling	L.W.	Cain

SPARES.
RANGERS—Shibicky, W. Cook, F. Cook, Boucher, Dillon, Murdock, Heller, Colville, Patrick.
MAROONS—Conacher, Shields, Smith, Ward, Northcott, Blinco, Trottier.

FIRST PERIOD.
No scoring. Penalties—Gracie; Coulter, 2; Shibicky, Shields.

SECOND PERIOD.
No scoring. Penalties—Evans, Watson, Conacher [major], Coulter [major], Heller, Smith [major].

THIRD PERIOD.
No scoring. Penalties—F. Cook, Johnson.

OVERTIME PERIOD.
No scoring. No penalties.

OFFICIALS—Ag Smith and Eusebe Daigneault.

AMERICANS, 3; LEAFS, 2

New York, March 10.—(AP)—Taking advantage of careless play by their opponents, the New York Americans tonight defeated the Toronto Maple Leafs, 3 to 2, in a fast game played before 9,000 fans.

NEW YORK [3]		TORONTO [2]
Worters	G	Hainsworth
Jerwa	R.D.	Blair
Murray	L.D.	Horner
Chapman	C	Thoms
Carr	R.W.	Finnigan
Schriner	L.W.	Boll

SPARES.
NEW YORK—Stewart, Cotton, Oliver, Voss, Anderson, Klein, Wiseman, Doran, Dutton.
TORONTO—Conacher, Primeau, H. Jackson, Kelley, A. Jackson, Davidson, Day, Clancy.

FIRST PERIOD.
No scoring. Penalty—Blair.

SECOND PERIOD.
Scoring — Conacher [Primeau, Davidson] 4:28; Klein [Stewart, Jerwa] 14:33; Conacher [Boll, Thoms] 18:10. Penalty—Blair.

THIRD PERIOD.
Scoring—Anderson [Wiseman, Voss] 7:00; Wiseman 9:22. Penalties—None.

REFEREES—Rodden and McCurrie.

Hockey Standing

AMERICAN DIVISION.	W.	L.	T.	Pts.	G.	OG.
Detroit	22	14	7	51	107	91
CHICAGO	21	15	7	49	84	76
Boston	20	19	5	45	87	78
N. Y. Rangers	15	17	12	42	78	89
CANADIAN DIVISION.						
Toronto	20	17	5	45	111	96
Maroons	18	16	9	45	103	100
N. Y. Americans	15	22	7	37	101	108
Canadiens	11	22	10	32	76	108

FIGHTERS ARRIVE FOR BATTLES AT STADIUM FRIDAY

Erjavec and Knox Ready for Eliminations.

Principals in Friday's heavyweight boxing tournament at Chicago Stadium started arriving yesterday. Johnny Erjavec, Duluth youngster, came in from Buffalo where he whipped Louie De Page, and Buddy Knox arrived from his home at Dayton, O., following his two round knockout victory over Big Boy Brown Monday. Erjavec is matched to meet Charley Halleck of Pittsburgh, and Knox is paired with Phil Sommese, New York, in two of three bouts at six rounds. The other involves Bob Tow, Alexandria, Va., and De Page, a Patterson, N. J., candidate.

Pittsburgh Boxers on C rd.

Halleck and other Pittsburgh fighters on the card, including Johnny Daniels, Mike Brodie, Mike Mitchell, and Nick Malloy, are due in town today. Daniels fights Joe Malinsky of Cleveland, and Brodie tackles Lou Janek, Buffalo, at four rounds, and Mitchell clashes with Pal Silvers, Brooklyn, and Malloy is matched to battle Max Zona, Chicago Heights, at five rounds.

Nick La Rich of Bellaire, O., will hookup with Bobby Kraft, Dayton, at four rounds; Al Gatchell, Cleveland, will oppose Izzy Singer, New York, and Eddie Boyle, also of Cleveland, is paired with Joe Ketchell, a third Cleveland aspirant, at five rounds, to round out the ten matches.

Dunn Manages Gatchell.

Much is made of the fact that Gatchell is managed by Jimmy Dunn, who piloted Johnny Kilbane to the featherweight crown previous to taking over the management of Bryan Downey, middleweight title claimant, and Carl Tremaine, topnotch 126 pounder. It is reported that Gatchell has won his fifteenth professional contest, the last three by knockouts.

Ray Wozniak, former Catholic Youth organization light heavyweight champion, will meet Emil Campagna at the Silver Dragon arena, 3741 West North avenue, and Tony Musto, Blue Island heavyweight, will fight an opponent to be named today at the 124th Field Artillery armory, 52d street and Cottage Grove avenue, in bouts which will feature amateur boxing shows tonight. In addition, a professional wrestling card between light heavyweight wrestlers will be held tonight at Arcadia Gardens, 4444 Broadway. Ali Baba, Promoter Fred Kohler's latest "importation," will meet Julius [Mephisto] Woronick in the main event, scheduled for one fall with a 90 minute time limit.

Pete Nebo, Key West, Fla., likely will box Milt Aron, Dubuque, Ia., junior welterweight, in an eight round scrap at Marigold Gardens Monday. Edwin Waling, Detroit junior lightweight, and Armand Sicilia, Springfield, Ill., will be opponents at eight rounds in a return contest. Waling won their previous meeting. Sam De Pasquale, west side featherweight, and Sammy Verse are paired in a four round preliminary.

Frankie Sagilio is booked to make three additional appearances this month. Manager Jack Hurley has accepted bouts for the Cicero slugger at Peoria Monday, Milwaukee March 24, and Marigold Gardens March 30. Scotty McLean, who whipped Tiger Walker Monday, will be Frankie's opponent in a ten round encounter at Peoria. Sagilio has been paid $176 for his five round technical knockout over Tommy Corbett at Marigold Monday. Corbett received $155, including traveling expenses from Omaha.

Harry Thomas, Eagle Bend, Minn., heavyweight candidate, will return today from a sojourn at Los Angeles, Cal., in anticipation of fighting at the Stadium late this month or early April. . . . Johnny Erjavec, his stablemate, has signed to encounter Jack Kranz of Gary at Duluth on March 20. . . . Jack Kearns, still in a daze over a 30 day suspension handed him and his colored heavyweight protégé, Lorenzo Pack, by the Illinois boxing commission Monday, muttered that he may have Attorney Tom Nash reopen the quiz. Pack was suspended for entering the ring in poor condition against Cowboy Frankie Edgren, and Jack Dempsey's old manager was set down for allowing it.

Mrs. Howard Carr, wife of the veteran fight promoter, has gone to the Ozark mountains in Arkansas to visit her father, who is seriously ill. . . . Curtis McDaniels, Jack Cosley, John Xanthakis, Sam Smith, and Alonzo Reed will appear on the amateur card tomorrow at C. Y. O. center.

Jules Strongbow, Broken Arrow, Okla., giant wrestler, has been added to Promoter Emil Van de Leenden's wrestling program Friday at Marigold Gardens. His opponent will be Jack Zeravich in a one fall match, with a half hour time period. F. M.

Collins Beats Schaap in U. S. Cue Tournament

Newark, N. J., March 10.—[Special.]—The opening round in the national amateur Class A 18.2 balkline billiard championship tournament was completed today at the Newark Athletic club, with Percy Collins, former titleholder from Chicago, triumphing over another Chicagoan, Arie Schaap, 300 to 269, in 31 innings.

In the evening game Edmond Soussa, Cairo, Egypt, defending champion, defeated Edgar T. Appleby, New York, 300 to 122, in 16 innings.

Daily Doubles

TROPICAL PARK.
Pretty Busy and Maecloud $195.60

EPSOM DOWNS.
Lo and My Surprise $90.80

FAIR GROUNDS.
No Retreat and Dorothy Alice $141.80

OAKLAWN PARK.
York ... [illegible]

TERRY AND THE PIRATES—THE LADY INSISTS

SMITTY—AND IT COMES OUT HERE!

Reg. U. S. Pat. Off.: Copyright, 1936, by Chicago Tribune-N. Y. News Syndicate, Inc.

NEWS FROM THE RACE TRACKS

TROPICAL PARK FORM CHART

FIRST RACE—Six furlongs. Three year olds. Purse 700. Net value to winner, $525; second, $100; third, $50; fourth, $25. Weather showery; track fast.

Horse—	Wt	PP	St	¼	½	Str	Fin	Jocky	Eq odds
PRETTY BUSY	110	4	2	2^1	4^2	2^2	1½	I.Hanford	4.60-1
MISS SUBWAY	110	6	3	3½	2¹½	1½	2^1	M.L.Fallon	2.40-1
ROYAL VIXEN	111	1	4	5^2	5^2	3½	3^3	T.Malley	3.05-1
JACKFULL	111	10	1	4^1	3^h	6^3	4½	J.Stout	3.60-1
TRAMWAY	111	8	9	8¹½	6½	5^1	5^4	C.Stafford	15.60-1
MOLL	105	7	5	1^1	1^h	4½	6^5	F.Maschek	22.75-1
JERRY H.	110	9	10	9^2	10	9^1	7^4	R.Wholey	80.00-1
CLAP HANDS	105	2	6	6^2	9½	7^1	8^2	N.Wall	84.05-1
CARLESTA	105	3	8	7^2	7^h	8^2	9^2	J.Longden	80.95-1
LOTTAFUN	106	5	7	10	8^1	10	10	W.G.Jackson	22.50-1

Time, 1:12 3-5. Two dollar mutuels paid: Pretty Busy, $11.20 straight, $5.10 place, $3.90 show; Miss Subway, $4.20 place, $2.90 show; Royal Vixen, $3.70 show. Winner, ch. f., 3, by Busy American-Pendleton. Owner, Mrs. Ethel D. Jacobs. Trainer, H. Jacobs. Start good. Won driving; place same.

PRETTY BUSY broke good but was eased back off the early pace, came around MISS SUBWAY in stretch, closed fast, and won going away. MISS SUBWAY displayed good speed and held on gamely. ROYAL VIXEN was sharply cut off soon after the start, was forced to take around field, and finished fast. JACKFULL on the outside for entire trip and ran good race. TRAMWAY slipped through on inside and finished with a rush.

SECOND RACE—Six furlongs. Three year olds and up. Purse $700. Net value to winner, $525; second, $100; third, $50; fourth, $25.

Horse—	Wt	PP	St	¼	½	Str	Fin	Jocky	Eq odds
LORD TOURNAMENT	120	8	4	1½	1^2	1^3	1¹½	E.Arcaro	1.20-1
GAY BUBBLE	94	3	5	2^h	3^1	2½	2½	R.Kastner	23.20-1
SEMAPHORE	114	2	6	5^2	5^1	5^1	3½	S.Coucci	3.85-1
*MUCHO GUSTO	111	4	1	3¹½	2½	3^1	4¹½	J.Pollard	6.80-1
EPIBEAU	105	6	2	4½	4^2	4½	5^2	W.G.Jackson	7.95-1
BACK LOG	120	1	7	8	8	6^2	6^1	J.Longden	9.20-1
*FEUDAL LORD	114	7	3	6^h	6¹½	8	7½	W.D.Wright	6.80-1
GRANNY'S TRADE	112	5	8	7^4	7^1	7^h	8	A.Pascuma	12.40-1

*J. E. Smallman entry.

Time, 1:11 4-5. Two dollar mutuels paid: Lord Tournament, $4.40 straight, $3.00 place, $2.50 show; Gay Bubble, $13.80 place, $5.70 show; Semaphore, $3.60 show. Winner, ch. g., 7, by Tournament II.-Alwington Betty. Owner, W. N. Adrains. Trainer, H. Jacobs. Start good. Won easily; place driving.

LORD TOURNAMENT ran as if much the best. He was sent to the front with a rush and, perfectly rated along, drew away easily at end. GAY BUBBLE, on the inside all the way, made a game effort. SEMAPHORE got away well but was forced back in early part, was taken to the outside, and finished with a rush. MUCHO GUSTO had plenty of early foot and held on well. EPIBEAU was kept out in the middle of the track. BACK LOG lacked speed.

THIRD RACE—Four furlongs. Two year old maiden fillies. Purse $700. Net value to winner, $525; second, $125; third, $50; fourth, $25.

Horse—	Wt	PP	St	¼	½	Str	Fin	Jocky	Eq odds
MAECLOUD	112	2	1	2^h	...	2^1	1½	E.Litzenberger	5.10-1
LUCKY DUCKY	112	4	2	1^3	...	1^1	2^1	H.Dabson	5.75-1
MAYRO	112	5	9	6½	...	5^1	3½	E.Arcaro	3.05-1
NAVARRE	112	3	4	5^3	...	6½	4^h	W.D.Wright	14.80-1
SIS ROYAL	112	6	10	9^h	...	9½	5^h	J.Rosen	20.95-1
SAVAGE BEAUTY	112	10	7	10^4	...	7^1	6^2	J.Longden	8.80-1
*BUTTERMILK	112	11	8	8^1	...	8^1	7^1	T.Malley	3.05-1
*FORTUITY	112	8	5	3½	...	3^1	8^8	J.Stout	3.05-1
TWOSOME	112	1	3	4^1	...	4½	9^2	N.Wall	43.55-1
GREY FLUFF	112	9	6	7^1	...	10½	10^h	J.Westrope	31.75-1
TRAITRESS	112	7	11	11	...	11	11	S.Coucci	21.35-1

*R. L. Gerry-Mrs. W. P. Stewart entry.

Time, :48 1-5. Two dollar mutuels paid: Maecloud, $12.20 straight, $5.90 place, $3.90 show; Lucky Ducky, $8.70 place, $5.10 show; Mayro, $3.70 show. Winner, b. f., 2, by Hugh Cloud-Sarah Ginger. Owner, Maemere stable. Trainer, G. E. Phillips. Start good. Won driving; place same.

MAECLOUD away very fast, but was outrun by LUCKY DUCKY to the final sixteenth, where she moved up and into lead and was going away at finish. LUCKY DUCKY, showing a world of speed, ran into long lead, but tired suddenly at end. MAYRO got away slow, but worked her way up and finished gamely. NAVARRE finished fast under a hard drive. SIS ROYAL, away in a tangle, saved ground all the way and finished with a rush. BUTTERMILK had no excuse.

FOURTH RACE—One mile. Three year olds. Purse $800. Net value to winner, $600; second, $125; third, $50; fourth, $25.

Horse—	Wt	PP	St	¼	½	Str	Fin	Jocky	Eq odds
CEILING	112	3	2	2^2	2^4	1^4	1^3	H.Dabson	1.05-1
COMBAHEE	100	4	4	4^4	4^6	2½	2^4	M.L.Fallon	4.05-1
MICROBE	109	1	1	3¹½	3¹½	3^2	3¹½	S.Coucci	8.70-1
GALMICA	109	2	3	5^2	5^4	5^2	4^2	N.Wall	4.25-1
GREEK IDOL	112	6	6	6	6	6	5^6	M.Garner	11.45-1
SPEED	109	5	5	1^2	1½	4^1	6	R.Merritt	15.75-1

Time, 1:38 1-5. Two dollar mutuels paid: Ceiling, $4.10 straight, $2.40 place, $2.30 show; Combahee, $3.40 place, $2.80 show; Microbe, $3.50 show. Winner, b. c., 3, by Ariel-Halki. Owner, Southland stable. Trainer, C. Porter. Start poor. Won easily; place same.

CEILING, away well, followed early pace to the far turn, where he ran into lead, drew away, and won nicely in hand. COMBAHEE hard ridden all the way. MICROBE, displaying usual speed, was hustled along and made a game effort. GALMICA lacked speed and ran below his top form. SPEED ran well for half a mile, then tired. GREEK IDOL was away poorly and had no chance.

FIFTH RACE—Six furlongs. Three year olds and up. Purse, $1,500 added. Net value to winner, $1,145; second, $300; third, $150; fourth, $75.

Horse—	Wt	PP	St	¼	½	Str	Fin	Jocky	Eq odds
BRIGHT HAVEN	120	1	2	1^h	1^2	1^2	1^2	R.Merritt	2.10-1
BAY BUBBLE	102	8	1	2^6	2^6	2¹½	2½	J.Longden	2.95-1
QUEL JEU	118	2	8	5^h	4^4	3½	3½	T.Malley	5.90-1
BROWN TWIG	111	7	7	8	6^h	5^4	4¹½	J.Renick	11.95-1
DUSTY DAWN	105	3	3	3^2	3^h	4^2	5^2	N.Wall	12.20-1
LADFIELD	118	6	4	6^1	5^4	6^6	6^8	J.Stout	6.55-1
HAPPY HELEN	106	5	5	7^3	7	7	7	M.Greer	25.85-1
GO HOME	97	4	6	4^h	Lost rider			R.Kastner	13.05-1

Time, 1:11. Two dollar mutuels paid: Bright Haven, $6.20 straight, $3.50 place, $3.10 show; Bay Bubble, $3.70 place, $3.50 show; Quel Jeu, $3.80 show. Winner, b. h., 5, by Bright Knight-Rock Haven. Owner, Sage stable. Trainer, D. C. Harrison. Start good. Won easily; place driving.

BRIGHT HAVEN handled his weight well, raced BAY BUBBLE into defeat, and drew away easily at end. BAY BUBBLE was hustled along from the start and held on gamely. QUEL JEU broke very slow, moved up with a rush, and closed with a good burst of speed. BROWN TWIG ran on the inside rail all the way. DUSTY DAWN displayed good early speed. GO HOME lost rider turning out of backstretch.

SIXTH RACE—One mile. Three year olds. Purse $700. Net value to winner, $525; second, $100; third, $50; fourth, $25.

Horse—	Wt	PP	St	¼	½	Str	Fin	Jocky	Eq odds
BARBARA A.	107	2	2	2½	2^1	1½	1^2	J.Renick	2.15-1
AURA	105	3	4	3^2	3^1	2^6	2^6	I.Hanford	2.70-1
GALLOPING	102	5	3	1^5	1^1	3^2	3^1	M.L.Fallon	6.45-1
DOUBLE FINESSE	109	6	6	5^4	4^2	4^2	4^4	T.Malley	7.75-1
HEXIE	109	1	1	4^h	5^4	5^6	5^6	S.Coucci	3.10-1
MOUNT AUBURN	106	4	5	6	6	6	6	J.Longden	25.40-1

Time, 1:39. Two dollar mutuels paid: Barbara A., $6.30 straight, $3.30 place, $2.40 show; Aura, $3.20 place, $2.70 show; Galloping, $3.70 show. Winner, br. f., 3, by Jock-Cleo Margaret. Owner, Tranquility Farm. Trainer, E. L. Snyder. Start good. Won easily; place same.

BARBARA A., well handled, ran into lead turning out of backstretch, gamely stalled off the determined bid of AURA, and drew away at finish. AURA made her bid entering home stretch but faltered right at end. GALLOPING opened wide gap going into first turn, set pace for six furlongs, then tired but held on well. DOUBLE FINESSE best of the others.

SEVENTH RACE—Mile and one-sixteenth. Four year olds and up. Purse $700. Net value to winner, $525; second, $100; third, $50; fourth, $25.

Horse—	Wt	PP	St	¼	½	Str	Fin	Jocky	Eq odds
RED BADGE	107	1	1	1^2	1^4	1^2	1^2	I.Hanford	14.40-1
CROWNED HEAD	120	5	3	2^1	2^2	2^2	2^1	E.Arcaro	3.85-1
EL PUMA	112	3	6	6^h	5^h	3^h	3^h	R.Kastner	3.50-1
EASIEST WAY	114	2	2	4¹½	4^2	4^2	4^5	J.Longden	7.75-1
THRUSTER	108	4	4	3^2	3^h	5^4	5^6	M.L.Fallon	3.25-1
DAN SKILLING	113	7	5	5¹½	6^1	6^4	6^2	J.Stout	6.40-1
SPARKY	109	6	7	9	9	8½	7^1	J.Renick	27.00-1
PLAYFUL MARTHA	110	8	8	8^3	8^4	7½	8^4	M.Greer	13.45-1
HEROWIN	109	9	9	7½	7^4	9	9	C.Stafford	29.00-1

Time, 1:43 4-5. Two dollar mutuels paid: Red Badge, $30.80 straight, $15.00 place, $7.90 show; Crowned Head, $5.20 place, $3.90 show; El Puma, $3.90 show. Winner, ch. m., 5, by Bubbling Over-Edith Cavell. Owner, W. N. Adrains. Trainer, H. Jacobs. Start good. Won easily; place driving.

RED BADGE broke well in motion, opened a wide gap into first turn, galloped along, and had his field driving hard to keep up. He won nicely in hand. CROWNED HEAD was a stout factor and was next best. EL PUMA was taken the overland route all the way. EASIEST WAY had no mishap. THRUSTER ran a good race. DAN SKILLING could not keep up.

TODAY'S SELECTIONS

TROPICAL PARK, MIAMI, FLA.
[Track Fast.]

1—Moane Keala, Dornoch, M. J. Brennan.
2—Fanle, Bitsy Witsy, Count Ten.
3—Air Line, Waterset, Kawagoe.
4—Legion, Sciva, Dark Friend.
5—No selections.
6—Airforce, Crinoline, Sunanair.
7—PRINCE DRAKE, Phildia, Kings Pleasure.
8—Flag of War, Seawick, Jubilargo.

OAKLAWN, HOT SPRINGS, ARK.
[Track Fast.]

1—Tombereau, Small Change, Parade Rest.
2—Steponit, Mario, Chicasha.
3—Broadstep, Primer, Jaz Age.
4—Red Flyer, Someone Else, Trumps.
5—Ding Bin, Flashing Thru, Lawmaker.
6—Pat C., Furled Flag, Count Tetrarch.
7—WASWANAPPI, Scrap, King Pin.
8—Hell Diver, Chunk, Blind Star.

EPSOM DOWNS, HOUSTON, TEX.
[Track Fast.]

1—Quick, Barney Keen, No Saint.
2—Bill Donoghue, Mah Grant, Albuquerque.
3—SKIPPY McGEE, Don Alvaro, Sweepogan.
4—Flanigan-Valdina entry, Blue Day, Bold Lover.
5—Whippercracker, Crout Au Pot, Kievson.
6—My Miss, Let Her Play, Scimitar.
7—Orthoprism, Royal Rover, Sherron.
8—Reverberate, Hoptoit, Sure Gamble.

FAIR GROUNDS, NEW ORLEANS, LA.
[Track Fast.]

1—Imperial Play, Immutable, Staro.
2—BLACK FLASH, Holland, Nassa Alone.
3—Honochina, Cresta Run, Mekachee.
4—Amijo, Rudolph Lad, Imperial Bill.
5—Nasslyn, Sam Alexander, Count Adrin.
6—Heart Break, Anna V. L., Ridgemor.
7—Empress Wu, Firemask, Just Imagine.

OAKLAWN PARK RESULTS.

FIRST RACE—Purse $500, 3 year old maidens, Oaklawn course:
Veeks, 107 [Carroll] 13.60 5.20 2.60
Feisa, 107 [Catrone] 4.40 2.60
J. Cabaniss, 112 [Louman] 2.20
Time, 1:09. Wearwell, Go Now, Captain Hull, Bank Me, Letty Ormont, Scout Brigade, and Pronto ran.

SECOND RACE—Purse $500, claiming, 2 year old maiden fillies, 3 furlongs:
Evilo, 116 [Porter] 6.80 3.40 2.50
Miss Tiny, 111 [Morgan] .. 3.00 2.50
Georgia Maeden, 116 [Catrone] 3.60
Time, 0:35 3-5. Mere Ruby, Mirabon, Lady Mar, All Forgiven, and Scotland Topsy ran.

THIRD RACE—Purse $500, claiming, 4 year old fillies and mares, Oaklawn course:
Inscription, 112 [Porter] ... 6.00 3.90 2.30
St. Mica, 109 [Sylvester] .. 4.50 2.70
Deferred, 107 [Barnett] 2.70
Time, 1:09 1-5. Rolanda, Moral Miss, Oswego Princess, *King's Cook, Oddesa Star, *Happy Find, Red Label, and Colleen B. ran.

FOURTH RACE—The Norman Ross, purse $600, 3 year olds, allowances, Oaklawn course:
Bright and Early, 112 [Watson] 3.00 2.90 3.20
Waxwing, 115 [Porter] ... 5.60 3.40
†Opera Bouffe, 107 [Arnold] 3.70
Time, 1:09 2-5. Liquidation, Lame Duck, †Virbet, and Mary Stenson ran.
†Motor City stable and Mrs. H. C. Wolfe entry.

FIFTH RACE—Purse $500, claiming, 4 year olds and up, 1 mile and 70 yards:
Handsome Hal, 107 [McCoy] . 19.20 12.20 4.80
Dark Tyrant, 116 [Corn] .. 8.60 5.00
Jessie Dear, 99 [Canfield] 3.10
Time, 1:43. Gingery, Ramrod, Playmaster, Her Hero, Erebus, and Prince Heather ran.

SIXTH RACE—Purse $500, claiming, 4 year olds and up, 1 1-16 miles:
Racketeer, 112 [Clelland] .. 9.50 6.80 4.60
More Pep, 112 [Mozer] .. 4.80 4.50
RapidPrince, 109 [G. Watson] 3.80
Time, 1:45 3-5. Monedy, Crabtree, Donnie W., and Black Hat ran.

SEVENTH RACE—Purse $500, claiming, 4 year olds and up, 1¼ miles:
Prince Ballot, 104 [Bar'tt] . 20.80 8.10 4.80
Zaidee, 110 [Sylvester] 4.70 3.30
Ogle, 110 [Faust] 2.90
Time, 1:46 2-5. Caterer, Olepal, Three Daggers, *Oaten, Young John, Grecian King, *Hooligan, and Volgadale ran. *Field.

FAIR GROUNDS ENTRIES.

FIRST RACE—Purse $500, claiming, 3 and 4 year old maidens and winners of one race, 6 furlongs:

Bessie Blues	114	Dixie D.	99
Holly Wreath	104	Geraldine M.	104
Staro	99	My Gem	104
Lafata	99	Housewarmer	104
Water Player	114	Immutable	114
Imperial Play	99	Black Agnes	99
Item	104	Eager Belle	114
Twinkling Eye	114	Miss Esther	99
Mary Ellen	99	Miss Higgins	109

SECOND RACE—Purse $500, claiming, 4 year olds and up, 1 mile and 70 yards:

Montmary	107	Cloido	112
*Lommern	107	Tejon	112
Clovinia	107	Litigation	112
Bobs Play	112	Busy Master	113
*Black Flash	102	Cotton Time	107
Pun	107	*Muff	102
Nanny D.	107	Ruff Day	112
Nassa Alone	108	Merry Irene	112
*Beryl King	107	*Holland	107

THIRD RACE—Purse $500, claiming, 4 year olds and up, 1 mile and 70 yards:

*Morroll	107	Scotch Tom	112
Kaposia	107	Jim Ormont	112
Chana	105	*St. Carl	107
*Goron	100	Exceed	110
Honohina	112	Sparkling Rose	105
Miss Johnston	107	Marcelet	107
Traumagne	112	Southland Poet	110
*Chagrin	105	Almadel Jr.	112
*Mekachee	107	*Cresta Run	110

FOURTH RACE—Purse $600, claiming, 3 year olds, 6 furlongs:

Toney Boy	115	For Romance	107
*Speed Limit	106	*Amijo	105
Dilwin	103	Swiftlet	112
Imperial Bill	109	Pumice Stone	107
Rudolph Lad	107		

FIFTH RACE—Purse $500, claiming, 4 year olds and up, 1 1-18 miles:

*Brilliant Miss	99	Tenless	106
*Justa Sheik	107	*Jim Ned	106
Count Adrin	109	Nasslyn	108
Sam Alexander	109	Brown Hilda	108
Broadway Lights	110		

SIXTH RACE—Purse $700, claiming, 4 year olds and up, 6 furlongs:

*Red Diamond	106	*Anna V. L.	103
*Doc Oster	108	Ridgemor	118
*Heart Break	108	Fair Time	106
*Molly Greenock	98		

SEVENTH RACE—Purse $500, claiming, 4 year olds and up, 1 1-16 miles:

Sun Caprice	109	*Glove	101
Gnomnie	111	Firemask	109
*Ruban's Choice	101	*Enro	106
*Canteron	109	Rouless	111
Probationer	111	*Loys Ormont	100
Lord Dean	111	Elihu	100
*Donna Wood	101	*Just Imagine	101
*Golden X.	106	Empress Wu	104
Arctic Star	111	Lucky Turn	107

EPSOM DOWNS ENTRIES.

FIRST RACE—Purse $500, claiming, 4 year olds and up, 5½ furlongs:

No Saint	113	*Barney Keen	103
*Cheka	103	*High Borrom	103
*Watcherun	108	*Johnnie D.	108
Quick	113	*Dove of Peace	98
Rapid Bells	113	*Cagoy	103
*Lepidus	103	*No Change	108

SECOND RACE—Purse $500, claiming, 4 year olds and up, 5½ furlongs:

*Flight of Gold	103	*Why Yes	98
Jessie D. M.	103	Maystick	108
*My Blonde	98	*Bill Donoghue	107
Boy Valet	108	*Mah Grant	98
Albuquerque	108		

THIRD RACE—Purse $500, claiming, 4 year olds and up, 5½ furlongs:

Polyphote	108	*Lovito	108
*Tienette	98	*Skippy McGee	113
Moonsan	113	Marcia	108
*Sweepogan	103	Don Alvaro	108
*Georges Heir	102	*Aileen C.	103
*Gibbys Choice	108		

FOURTH RACE—The Arlington handicap, purse $1,000, 3 year olds and up, 6 furlongs:

Marv	108	Bold Lover	120
Fickle Chance	110	Reaping	101
†Chance View	116	‡Clarify	108
‡Blue Day	105	My Dainty	97
Amazing	105	†Miss Diavolo	106
Honored Sir	97		

†J. J. Flannigan and Valdina farm entry.
‡A. G. Tarn and W. C. Stroube entry.

FIFTH RACE—Purse $700, claiming, 4 year olds and up, 1 1-16 miles:

Good Scout	100	Kievson	104
*Crout Au Pot	98	*Black Peter	108
*Jack Conner	107	*Whippercracker	103

SIXTH RACE—Purse $500, claiming, 4 year olds and up, 1 1-16 miles:

Camp Prince	112	Thundertone	112
Booterstown	112	*Chiefs Ranger	106
*Smoky Mountain	106	*Let Her Play	107
Scimitar	112	*Dustanna	101
*Retribution	102	*Mad Bull	107
*My Miss	101	*Augeas	107

SEVENTH RACE—Purse $600, claiming, 4 year olds and up, 1 1-16 miles:

Jerry S.	113	*Hidden Lore	98
*Mynah	102	*Royal Rover	106
*Carl B.	107	*Lucky Dan	103
Orthoprism	112	*Vin Noir	107
Sleepy Joe	108	*Sherron	112

EIGHTH RACE—Purse $500, claiming, 4 year olds and up, 1 1-16 miles:

*Excitation	107	Instead	111
Hereon	111	*Darkest Hour	107
Jodhpur	112	*O'Neil	107
Single Stripe	112	*Texas Pal	106
Mild	107	*Reverberate	102
*Hoptoit	107	Sure Gamble	111
Juniority	112		

*Apprentice allowance claimed.

Where Your Horses Are Running Today

TP—Tropical Park; FG—Fair Grounds; ED—Epsom Downs; OP—Oaklawn Park.

A
Air Line T.P. 3
Airforce T.P. 6
Autowin T.P. 6
Albuquerque E.D. 2
Amazing E.D. 4
Aileen C. E.D. 3
Augeas E.D. 6
Amijo F.G. 4
Almadel Jr. F.G. 3
Arctic Star F.G. 7
Anna V. L. F.G. 6
Alkali O.P. 1
Animate O.P. 3
All Toi O.P. 7

B
Bessie Blues F.G. 1
Busy Master F.G. 2
Beryl King F.G. 2
Bob's Play F.G. 2
Black Flash F.G. 2
B'dway Lights F.G. 5
Brilliant Miss F.G. 5
Brown Hilda F.G. 5
Bally Bay O.P. 2
Brooksie O.P. 1
Border Queen O.P. 4
Broadstep O.P. 3
Blind Star O.P. 8
Baby Stare O.P. 6
Barnstormer O.P. 5
Bitsy Witsy T.P. 2
Byrdrye T.P. 2
Brown Cone T.P. 2
Balmacan T.P. 1
Buzzin Armind T.P. 5
Big Red T.P. 5
Brad T.P. 5
Baron Lynn T.P. 4
Blessed Event T.P. 7
Bull Market T.P. 7
Bill Donoghue E.D. 2
Boy Valet E.D. 2
Barnye Keen E.D. 1
Bold Lover E.D. 4
Blue Day E.D. 4
Booterstown E.D. 6
Black Peter E.D. 5
Black Agnes F.G. 1

C
Chagrin F.G. 3
Chana F.G. 3
Cotton Time F.G. 2
Cloido F.G. 2
Cresta Run F.G. 3
Canteron F.G. 7
Charming Sir O.P. 2
Chicasha O.P. 2
Canana O.P. 1
Chunk O.P. 8
Carnival O.P. 8
Colonel Jr. O.P. 8
Count Tetrarch O.P. 6
Count Ten T.P. 2
Clientelle T.P. 3
Chicle Ship T.P. 3
Crinoline T.P. 6
Colorist T.P. 5
Cachalot T.P. 8
Cumberland T.P. 8
Cogay E.D. 1
Coron F.G. 3
Count Adrian F.G. 5
Cheka E.D. 1
Crout Au Pot E.D. 5
Clarify E.D. 4
Chance View E.D. 4
Carl B. E.D. 7
Chief's Ranger E.D 6
Camp Prince E.D. 6
Clovinia F.G. 2

D
Dornoch T.P. 1
Doris B. T.P. 1
Dark Friend T.P. 4
Dunfox T.P. 3
Dark War T.P. 7
Dove of Peace E.D. 1
Don Alvaro E.D 3
Dustanna E.D. 6
Darkest Hour E.D. 8
Dixie D. F.G. 1
Dilwin F.G. 4
Donna Wood F.G. 7
Doc Oster F.G. 6
Ding Bin O.P. 5
Die Hard O.P. 3
Dancing Cloud O.P. 6

E
El Morocco T.P. 4
Esqui T.P. 4
Excitation E.D. 8
Eager Belle F.G. 1
Exceed F.G. 3
Empress Wu F.G. 7
Elihu F.G. 7
Enro F.G. 7
Earth Shaker O.P. 2
Evening Gown O.P. 3

F
Fake T.P. 7
Freeman T.P. 5
Flag of War T.P. 8
Flight of Gold E.D. 2
Fickle Chance E.D. 4
For Romance F.G. 4
Firemask F.G. 7
Fair Time F.G. 6
Foolhardy O.P. 3
Friend Charley O.P. 1
Flighiette O.P. 1
Flashing Thru O.P. 5
Furled Flag O.P. 6
Flower Day O.P. 6
Flying Dere O.P. 6
Fanle T.P. 2

G
Gay Dog T.P. 3
Gay Blade T.P. 1
Grandpa's Boy T.P. 8
Good Scout E.D. 5
Gibby's Choice E.D. 3
George's Heir E.D. 3
Geraldine M. F.G. 1
Glove F.G. 7
Golden X. F.G. 7
Gnomnie F.G. 7

H
Harpeth T.P. 2
Herodee T.P. 5
High Play T.P. 4
Home Work T.P. 8
High Borrom E.D. 1
Honored Sir E.D 4
Hoptoit E.D. 8
Hereon E.D. 8
Hidden Lore E.D. 7
Housewarmer F.G. 1
Holly Wreath F.G 1
Honohina F.G. 3
Holland F.G. 2
Heart Break F.G. 6
High Divine O.P. 3
Hell Diver O.P. 8
Heavy Sugar O.P. 8

I
Instead E.D. 8
Immutable F.G. 1
Item F.G. 1
Imperial Play F.G. 1
Imperial Bill F.G. 4
Ina Dear O.P. 4

J
Judge Judy T.P. 5
Joan Asbestos T.P. 4
John Werring T.P. 3
Justa Play T.P. 5
Jubilargo T.P. 8
Jessie D. M. E.D. 2
Johnnie D. E.D. 1
Jerrys S. E.D. 7
Jack Conner E.D. 5
Juniority E.D. 8
Jodphur E.D. 8
Justa Sheik F.G. 5
Jim Ormont F.G. 3
Just Imagine F.G. 7
Jim Ned F.G. 5
Jaz Age O.P. 3
Jerry W. O.P. 1
Jadaan O.P. 5

K
Kawagoe T.P. 3
Knight's Hope T.P. 3
King's Pleasure T.P. 7
Kievson E.D. 5
Kaposia F.G. 3
King Pin O.P. 7

L
Legion T.P. 4
Lepidus E.D. 1
Lovito E.D. 3
Let Her Play E.D. 6
Lucky Dan E.D. 7
Lommern F.G. 2
Lafata F.G. 1
Litigation F.G. 2
Lucky Turn F.G. 7
Loy's Ormont F.G. 7
Lord Dean F.G. 7
Lucky Prospero O.P. 2
Lawmaker O.P. 5
Lulu R. T.P. 2
Letter Box T.P. 2

M
Miss Esther F.G. 1
Miss Johnston F.G. 3
Morroll F.G. 3
Merry Irene F.G. 2
Muff F.G. 2
Marcelet F.G. 3
Molly Greenock F.G. 6
Mario O.P. 2
Millard O.P. 2
Mica Rock O.P. 1
Miss Webb O.P. 5
Morris Griner O.P. 4
Mary Lass T.P. 2
Miss Aline T.P. 2
M. J. Brennan T.P. 1
Moane Keala T.P. 1
Minton T.P. 7
Mah Grant E.D. 2
Maystick E.D. 2
My Blonde E.D. 2
My Dainty E.D. 4
Miss Diavolo E.D. 4
Marcia E.D. 3
Moonsan E.D. 3
Mynah E.D. 7
Mad Bull E.D. 6
Mymiss E.D. 6
Mild E.D. 8
Montmary F.G. 2
Miss Higgins F.G. 1
My Gem F.G. 1
Mary Ellen F.G. 1
Mekachee F.G. 3

N
Nadeen T.P. 4
No Chance E.D. 1
No Saint E.D. 1
Nassa Alone F.G. 2
Nannie D. F.G. 2
Nasslyn F.G. 5
Neon O.P. 3

O
O'Neil E.D. 8
Orthoprism E.D. 7
Onslaught O.P. 4

P
Prieta T.P. 1
Polisher T.P. 1
Pinluck T.P. 1
Prince Drake T.P. 7
Phildia T.P. 7
Parsley T.P. 6
Pipe's Pal T.P. 6
Polyphote E.D. 3
Pun F.G. 2
Pumice Stone F.G. 4
Probationer F.G. 7
Parade Rest O.P. 1
Prairie King O.P. 1
Peter Carey O.P. 4
Primer O.P. 3
Politen O.P. 7
Pat C. O.P 6

Q
Quick E.D. 1

R
Regula Baddun T.P. 1
Rapid Bells E.D. 1
Reaping E.D. 4
Retribution E.D. 6
Reverberate E.D. 8
Royal Rover E.D. 7
Ruff Day F.G. 2
Rudolph Lad F.G. 4
Rouless F.G. 7
Ruban's Choice F.G. 7
Ridgemor F.G. 6
Red Diamond F.G. 6
Red Flyer O.P. 4

S
Southl'd Poet F.G. 3
Sparkling Rose F.G. 3
St. Carl F.G. 3
Scotch Tom F.G. 3
Sun Caprice F.G. 7
Steponit O.P. 2
Silvery Cloud O.P. 2
Sequoia O.P. 2
Sir Koster O.P. 1
Small Change O.P. 1
Shining Hour O.P. 4
Sky Pirate O.P. 4
Someone Else O.P. 4
Saracen Maid O.P. 3
Sweet Peach O.P. 8
Sister Vinie O.P. 8
Scrap O.P. 7
Sunned O.P. 5
Salut d'Amour T.P. 3
Starogan T.P. 3
Sassafras T.P. 7
Swamp Angel T.P. 6
Sunanair T.P. 6
Seawick T.P. 8
Sun Teatime T.P. 7
Skippy McGee E.D. 3
Sweepogan E.D. 3
Scimitar E.D. 6
Smoky Mountain E.D. 6
Sure Gamble E.D. 8
Single Stripe E.D. 8
Sherron E.D. 7
Sleepy Joe E.D. 7
Staro F.G. 1
Sam Alexander F.G. 5
Swiftlet F.G. 4
Speed Limit F.G. 4
St. Ives T.P. 4
Sheila K. T.P. 2
Sciva T.P. 4
Slave T.P. 1

T
Threems T.P. 4
Toano T.P. 3
Tinette E.D 3
Thundertone E.D. 6
Texas Pal E.D. 8
Twinkling Eye F.G. 1
Traumagne F.G. 3
Tejon F.G. 2
Toney Boy F.G. 4
Tenless F.G. 5
Tombereau O.P. 1
Trumps O.P. 4
Tody Con O.P. 8
Topway O.P. 8
Truxton O.P. 8

V
Vin Noir E.D. 7
Vacillate O.P. 3
Valley Rose O.P. 8

W
Waterset T.P. 3
Week Wink T.P. 7
White Ginger T.P. 7
Wizard T.P. 5
Why Yes E.D. 3
Watcherun E.D. 1
Whippercracker E.D. 5
Water Player F.G. 1
Waswanappi O.P. 7

Z
Zulu Lad T.P. 1

EPSOM DOWNS RESULTS.

FIRST RACE—Purse $500, claiming, 4 year olds and up, 6 furlongs:
*Lo, 106 [Dudley] 4.10 2.50 2.50
Claremont, 108 [Parke] .. 4.40 3.60
*Le Mi'able, 113 [Thorn] 2.50
Time, 1:14. Guardian, Coya, Fair Romance, Rare Ben, Thistle Ray, Starkist, Even Play, Justa Hymn, and *Ancelot ran. *Field.

SECOND RACE—Purse $500, claiming, 2 year olds, 4½ furlongs:
Lucky Colors, 113 [Haas] . 11.60 5.00 3.80
Patti, 115 [Laidley] .. 3.00 2.70
Little Wichita, 110 [Grill] 3.50
Time, :55. Frank C., Tybo, Cuban Boy, Albiuo, and Pecos ran.

THIRD RACE—Purse $500, claiming, 4 year olds and up, 6 furlongs:
My Surprise, 105 [Nolan] . 18.70 7.60 4.00
*Linden Tree, 107 [Parke] .. 3.10 2.50
John Bane, 104 [Highshoe] 3.30
Time, 1:13 2-5. All Devil, Michigan Lad, As Always, Tug o'War, Moisson, Pompous Genie, Irish Wake, *Lonmeg, and *Homer L. ran. *Field.

FOURTH RACE—Purse $600, claiming, 3 year olds, 6 furlongs:
Southern Way, 105 [P'ke] . 21.90 9.90 7.10
Rainy Weather, 106 [Pi'n] .. 5.20 4.50
Be Big, 105 [Mattioli] 15.50
Time, 1:13 2-5. Rams Head, Miss Dignity, Continuity, and John Doe ran.

FIFTH RACE—Purse $700, claiming, 4 year olds and up, 1 1-8 miles:
Fabius, 117 [Parvin] 8.70 3.60 2.70
Thistle Guy, 104 [Nolan] .. 4.10 3.30
Strideaway, 108 [Heightshoe] 3.20
Time, 1:54 1-5. Communist, Ladino, and Our Admiral ran.

SIXTH RACE—Purse $600, claiming, 4 year olds and up, 1 mile:
Baby Sweep, 109 [Nolan] 8.10 3.60 2.50
Belle Grier, 102 [Smith] .. 4.20 2.70
Eternal Flash, 101 [Pier'n] 2.40
Time, 1:40 3-5. Master Time, Show Boy, and Easy ran.

SEVENTH RACE—Purse $500, claiming, 3 year olds, 1 mile:
Kate Greenaway, 106 [Calv't] 16.10 8.70 4.40
Aut. Leaves, 101 [H'shoe] .. 8.10 4.30
Tornillo, 106 [Pierson] 3.00
Time, 1:41 4-5. Lotus Flower, Lord Coventry, Little Van, Joan Macaw, Attauquechee, and Perfect One ran.

EIGHTH RACE—Purse $500, claiming, 3 year olds and up, 1 1-16 miles:
Fair Image, 107 [Meloche] . 14.80 11.50 4.70
Parawick, 108 [Thornton] .. 11.00 4.30
Astra, 117 [Hanford] 2.40
Time, 1:49. Vicki, Splurge, Sure Gamble, Kuvito and Ogygia ran.

FAIR GROUNDS RESULTS.

FIRST RACE—Purse $500, 2 year old maidens and winners of one race, allowances, 3 furlongs:
Little Upset, 102 [Turner] 7.00 3.60 2.60
Erb, 115 [Duncan] .. 3.40 2.40
Quick Vine, 115 [Manifold] 3.00
Time, :05 4-5. John M. Kover, Pep Talk, *Sandvato, Flying True, *Billy Mole, and Wise Buddy ran.
*Wichita Stable entry.

SECOND RACE—Purse $500, claiming, 3 year olds and up, 6 furlongs:
No Retreat, 99 [Ferguson] . 17.40 8.40 5.00
Princeton, 113 [Dowell] .. 9.20 6.20
Mack's Pal, 113 [Cowley] .. 6.60
Time, 1:14. *Blue Hour, Best Man, Benefit, *Bank Shot, Ben Cloi, Dorsays, *Magna Mater, Discobolus, and Vonnie ran. *Field.

THIRD RACE—Purse $500, claiming, 3 year olds and up, 6 furlongs:
D. Alice, 107 [Fergu'n] . 31.20 10.20 6.40
Bright Knot, 112 [Garrett] .. 3.40 3.00
*Rustic Joe, 117 [O'Malley] 3.80
Time, 1:14 2-5. *Blake, Popular Vote, Mobile, Preferred, Gertrude V., Red Cactus, *Mysterious Nell, Surly and Sir Jacob ran.

FOURTH RACE—Purse $500, claiming, 4 year olds and up, 1 mile:
Good Aim, 112 [Dyer] ... 9.20 4.40 3.40
Scout Chief, 109 [Garrett] .. 5.00 3.80
Magic Line, 107 [Donoho] 4.00
Time, 1:42. *Donie, Adrian, War Dimes, Catwalk, *Lanadler, *Sleepy Gal, Cortier John, Wild Daughter, and Detler ran.

FIFTH RACE—Purse $500, claiming, 4 year olds and up, 1 mile and 70 yards:
Pish Tush, 111 [O'Malley] 7.80 5.20 3.00
Golden Quest, 106 [Chojnacki] .. 5.00 4.00
No Mistake, 108 [Hodges] 4.40
Time, 1:44. Enola, Sorcery, Portam, Sporting Maudie, Gay Days, Just Mrs. and Rex Regent ran.

SIXTH RACE—The Meridian, purse $600, claiming, 4 year olds and up, 1 mile and 70 yards:
Wise Advocate, 110 [Dowell] . 10.20 5.00 3.80
Snobeeda, 115 [Cowly] .. 6.20 4.20
Flabbergast, 97 [Chojnacki] 4.00
Time, 1:43 2-5. Mechanic's Gold, Jake Blieden, Peeper, Poopdeck, and Rizla ran.

SEVENTH RACE—Purse $500, claiming, 4 year olds and up, 1¼ miles:
Culloden, 104 [Dowell] .. 20.80 7.40 3.40
Lugano, 109 [Osborne] 8.20 4.40
Wild T'nsit, 107 [Manifold] 2.40
Time, 1:56. Shaun Padraic, Foxland Hall, *Potion, Beckville, *Lemira, *Longus, Omar Jones, Showman, and Kuvera ran. *Field.

OAKLAWN PARK ENTRIES.

FIRST RACE—Purse $500, claiming, 4 year olds and up, Oaklawn course:

*Tombereau	107	Parade Rest	112
Small Change	112	Jerry W.	112
Flighlette	107	Sir Koster	112
*Canana	102	Friend Charley	112
*Prairie King	107	*Alkali	107
Mica Rock	112	*Brooksie	102

SECOND RACE—Purse $500, claiming, 4 year olds and up, Oaklawn course:

Chicasha	111	Silvery Cloud	111
*Sequoia	108	Charming Sir	110
*Earth Shaker	105	Steponit	110
Bally Bay	110	Mario	116
*Millard	111	*Lucky Prospero	105

THIRD RACE—Purse $500, claiming, 4 year olds and up, Oaklawn course:

Jaz Age	110	Broadstep	116
*Foolhardy	105	Vacillate	105
Saracen Maid	108	*Evening Gown	106
*Animate	103	*Die Hard	111
*High Divine	105	Primer	116
Neon	105		

FOURTH RACE—Purse $500, claiming, 3 year olds, Oaklawn course:

Some One Else	109	Shining Hour	110
Onslaught	112	*Red Flyer	110
Border Queen	110	Morris Griner	112
Sky Pirate	109	Trumps	110
Peter Carey	109	Ina Dear	110

FIFTH RACE—Purse $500, claiming, 4 year olds and up, Oaklawn course:

Miss Webb	102	*Jadaan	107
Flashing Through	109	Sunned	110
Lawmaker	106	Barnstormer	107
*Ding Bin	113		

SIXTH RACE—Purse $600, claiming, 4 year olds and up, 1 1-16 miles:

Flying Dere	105	Furled Flag	116
Baby Stare	111	Count Tetrarch	110
Flower Day	111	Dancing Cloud	110
*Pat C.	105		

SEVENTH RACE—Purse $500, claiming, 4 year olds and up, 1¼ miles:

All Toi	108	*Scrap	106
*Waswanappi	108	*King Pin	108
Politen	113		

EIGHTH RACE [substitute]—Purse $500, claiming, 4 year olds and up, Oaklawn course:

Truxton	112	Topway	112
Blind Star	112	Heavy Sugar	112
Colonel Jr.	112	*Sweet Peach	102
Carnival	112	Valley Rose	107
Sister Vinie	107	Tody Con	107
Chunk	112	Hell Diver	112

*Apprentice allowance claimed.

OLIVET VS. ALBION.

Kalamazoo, Mich., March 10.—[Special.]—Olivet and Albion college basketball team, tied at the end of the regular playing season for first place in the Michigan Intercollegiate Athletic association basketball race, will playoff for the title at Battle Creek tomorrow night.

14 U. S. Riders to Compete in Six Day Event

American riders will predominate in the field of stars scheduled to start in the six day bicycle race in the Stadium Sunday night. There will be fourteen American cyclists and ten foreign boys. There will be three Germans, two Belgians, two Italians, one Frenchman, and two Canadians.

The American riders are led by Norman Hill of San José, Cal., holder of the all-around bicycle championship of the United States for the last two years. The other American boys are Mickey Rodak, Tino Reboli, Dave Lands, Eddie Testa, Jerry Rodman, Bobby Thomas, Hank Sima, George Thelin, Tony Schaller, Charley Winter, Bobby Walthour, Freddie Spencer, and Frank Keating.

Canada will be represented by Torchy Peden and Jules Audy. Gustav Kilian, Heinz Vopel, and Ewald Wissel will carry the Nazi colors. Gerard Debaets and Savier Van Slambrouck will represent Belgium; Ferdinando Grillo and Alvaro Georgetti are the Italian riders entered, while Alfred Letourner is the lone Frenchman.

Letourner and Debaets are especially eager to beat Kilian and Vopel, who have won six races in a row. Letourner is in town now and training every day on the eight lap track at Humboldt park. The little French rider went into the last race here with a broken toe and was forced out of the grind after going fifteen minutes. He hopes to enter this race in excellent condition and with the sturdy Debaets as his partner expects to make the German riders step to win.

CLASSIC LEAGUE HOLDS TRAVELING GAMES TONIGHT

The traveling division of the Classic league will bowl tonight at 8:45 o'clock. The schedule:

Oak Leaf Motors vs. Monarch Beer at Logan Square, 2552 Milwaukee avenue.
Pabst Blue Ribbon Beer vs. Miller High Life Beer at Gold Coast, 1213 North Clark street.
Ben Bey Cigars vs. Moulding-Brownell at L. P. Petersen, 2055 West 35th street.
Edelweiss Beer vs. Baby Ruth Candy at Harding, 2701 Milwaukee avenue.

Standings:

	W.	L.	Aver.		W.	L.	Aver.
Pabst	49	23	1040	Baby Ruth	36	36	1000
Edelweiss	42	30	1021	Moulding	31	41	1007
Monarch	41	31	1080	Ben Bey	28	44	999
Miller	38	34	1011	Oak Leaf	24	48	987

Individual Averages:

Ad Carlson, 216; H. Freitag, 211; Lenzen, 209; Krumske, Lange, 208; Morrison, Flesch, W. Freitag, Krems, Krause, Farnan, 207; Kraft, 206; Krebathke, Theel, Goldhammer, Puccinelli, 205; Winsberg, Schanz, 203; Kulik, Heerman, Bishop, Heinrich, 202; Skovie, Pagel, Zajac, Chyzy, Fuller, 201; Sounhein, 200.

ANNOUNCE PLANS FOR CONSOLATION ROUND AT LOYOLA

The consolation tournament feature inaugurated last year at the National Catholic Interscholastic basketball tournament will be repeated this year, the Rev. Bernard A. Reddy, tournament director, announced yesterday. Losers in the first round games, which start at Loyola university gymnasium a week from tonight, will go into the consolation bracket.

The consolation games will be played Friday at St. Ignatius gymnasium, a block from the Loyola floor, but on Saturday and Sunday the survivors will be brought back to the Loyola gym, with the final contest on the championship card Sunday night.

A cup will be awarded to the consolation winner, in addition to a large silver basketball and silver medals.

TROPICAL PARK ODDS & JOCKIES

FIRST RACE—Purse $700, claiming, 4 year olds, ¾ mile:

Horse.	P.P.	Wt.	Jocky.	Odds.
Moane Keala	2	112	No boy	5-2
Dornoch	12	119	J. Westrope	10-1
M. J. Brennan	7	120	W.D.Wright	5-2
Regula Baddun	5	112	J. Rosen	3-1
Balmacan	9	110	T. Malley	6-1
Prieta	8	100	No boy	30-1
Slave	1	113	E. Arcaro	20-1
Pinluck	3	112	F. Kopel	5-1
Gay Blade	4	110	F. Maschek	30-1
Polisher	6	118	W. L. Smith	30-1
Zulu Lad	10	110	M. Grier	15-1
Doris B.	11	110	No boy	12-1

SECOND RACE—Purse $700, maidens, fillies, 3 year olds, ¾ mile:

Horse.	P.P.	Wt.	Jocky.	Odds.
Faule	3	110	No boy	6-1
Bitsy-Witsy	6	115	J. Renick	7-5
Count Ten	8	115	T. Malley	5-2
Miss Aline	9	115	No boy	10-1
Sheila K.	10	115	No boy	20-1
Letter Box	1	110	M. L.Fallon	15-1
Brown Cone	2	115	No boy	7-5
Byrdrye	4	115	No boy	30-1
Lulu R.	5	115	No boy	5-1
Harpeth	7	115	J. Westrope	20-1
Mary Lass	11	115	R. Merritt	5-2

THIRD RACE—Purse $700, claiming, 4 year olds and up, ¾ mile:

Horse.	P.P.	Wt.	Jocky.	Odds.
Air Line	9	116	J. Westrope	5-2
Toano	2	113	S. Coucci	8-1
Kawagoe	11	119	No boy	6-1
Waterset	7	110	R. Merritt	4-1
John Werring	4	111	I. Hanford	6-1
Gay Dog	1	111	J. Dunbar	20-1
Starogan	3	110	F. Kopel	5-1
Dunfox	5	106	C. Stafford	30-1
Chicle Ship	6	106	No boy	20-1
Knight's Hope	8	112	L. Hardy	15-1
Clientelle	10	116	H. Dabson	20-1
Salut D'Amour	12	113	J. Mann	30-1

FOURTH RACE—Purse $700, claiming, 2 year olds, ½ mile:

Horse.	P.P.	Wt.	Jocky.	Odds.
Legion	9	112	No boy	10-1
Sciva	3	116	J. Gilbert	2-1
Dark Friend	10	115	J. Renick	20-1
High Play	4	106	No boy	8-1
Joan Asbestos	7	104	No boy	30-1
El Morocco	11	106	No boy	20-1
Baron Lynn	12	115	J. Pollard	30-1
St. Ives	1	112	No boy	20-1
Nadeen	2	115	No boy	10-1
Threems	5	115	No boy	20-1
Esqui	6	118	No boy	20-1

FIFTH RACE—Purse $700, claiming, 4 year olds and up, 1 mile:

Horse.	P.P.	Wt.	Jocky.	Odds.
Big Red	4	160	A. Bassett	7-5
Brad	2	160	A. Fowler	15-1
Wizard	8	162	B.O.Hittman	8-1
Judge Judy	1	160	No boy	6-1
Justa Play	6	155	M. Howard	5-2
Freeman	9	162	No boy	10-1
Herodee	3	164	No boy	10-1
Buzzin Around	5	164	No boy	5-2
Colorist	7	162	No boy	20-1

SIXTH RACE—Purse $800, claiming, 3 year olds, 1⅛ miles:

Horse.	P.P.	Wt.	Jocky.	Odds.
Airforce	4	108	I. Hanford	3-1
Crinoline	1	101	G. Seabo	8-5
Sunanair	6	113	J. Rosen	8-5
Autowin	3	107	No boy	15-1
Swamp Angel	7	108	No boy	10-1
Parsley	5	108	G. Rose	15-1
Pipes Pal	2	107	J. Gilbert	20-1

SEVENTH RACE—Purse $700, claiming, 4 year olds and up, ¾ mile:

Horse.	P.P.	Wt.	Jocky.	Odds.
Prince Drake	8	112	No boy	3-1
Phildia	1	118	E.Litzenb'r	5-1
King's Pleasure	5	113	No boy	8-1
Minton	4	115	No boy	15-1
Dark War	10	105	No boy	6-1
Wee Wink	6	105	S. Coule	6-1
Blessed Event	3	115	J. Longden	10-1
White Ginger	2	113	L. Hardy	20-1
Sassafras	9	115	R.Workm'n	30-1
Fake	7	110	N. Wall	4-1
Sun Teatime	11	107	No boy	20-1
Bull Market	12	110	No boy	30-1

EIGHTH RACE—Purse $700, claiming, 4 year olds and up, 1⅛ miles:

Horse.	P.P.	Wt.	Jocky.	Odds.
Flag of War	3	108	No boy	5-1
Sewick	5	111	R. Wholey	3-1
Jubilargo	6	116	J. Longden	6-1
Cachalot	7	111	I. Hanford	3-1
Home Work	4	112	R. Kastner	4-1
Cumberland	1	113	J. Renick	8-1
Grandpas Boy	2	113	S. Coucci	8-1

DON'T OVERLOOK CISCO FISHING AS WINTER SPORT

It's Popular Pastime at Lake Geneva.

BY BOB BECKER.

The fisherman who hasn't driven up to Lake Geneva since the highways have been put in good shape for cross country driving have missed a worthwhile experience, because part of Lake Geneva is dotted with the little houses of the cisco fishermen. To visit this colony of hook and line enthusiasts is a lot of fun, especially if you roll into the colony when the fish are striking.

We were up there the other afternoon and found the cisco gang having a dandy time plumbing the depths for the little "lake herrings" with tiny hooks and colored beads. Airplanes zoomed overhead and dropped down to the ice. Ice boats whizzed past the little shanties. But none of these things disturbed the boys inside their little houses as they jiggled their lures and hauled up the silvery, slim fish that may be caught anywhere from a few feet below the ice down to 80 odd feet.

Ice Is Thick.

Recently this year the cisco fishermen have had little trouble in getting to and from their shacks on the ice because the frozen surface of the lake is so thick that you can drive your car right up to the fishing hole. The other day when we visited around "cisco town" to see the gang and catch a few of the fish we wheeled our bus on the ice near the pavilion in the town of Lake Geneva, dodged around a few ice boats and then continued right on out to the colony of shacks.

There was a little slush on the surface but no trouble at all to drive where you pleased. And with the ice about 2 feet thick there wasn't much chance for the car to crash through. However, when you find out that the lake is about 80 feet deep at a certain point where you stop to make a few pictures you get to thinking about this angle and wondering what the sensation would be when a car starts to ease through the ice!

Plenty of Cisco.

The cisco, a member of the whitefish family, is abundant in Lake Geneva, so the boys who like to fish through the ice do not have two strikes on them before they drop their lines in the water. The interesting thing about getting ciscos is that it applies one of the oldest tricks of salt water fishing to the sport of fresh water angling—the stunt of chumming. The cisco strikes a tiny bead which may be white, pink, blue or some other color. But the boys use plenty of minnows to attract the schools of ciscos. They chop 'em up and put them in the water in order to bring the ciscos around, but the fish are caught by jiggling up and down hour after hour just a small bead on a tiny hook.

MARION LAKE WINS, 1 UP, OVER BERNICE WALL

Belleair, Fla., March 10.—(AP)—Last year's winner, Bernice Wall of Oshkosh, Wis., was eliminated in the first round of the annual Belleair women's golf tournament today by Mrs. Marion Turpie Lake of New York. Mrs. Lake's five on the home hole gave her a 1 up victory.

Other favorites advanced, with Mrs. Glenna Collett Vare of Philadelphia, national champion, playing the best golf of the day in defeating Jane Cothran of Greenville, S. C., 5 and 4. Mrs. Vare carded a three-under-par 37 on the first nine.

The medalist, Mrs. Maureen Orcutt Crews of Miami, defeated Mrs. Helen B. Stetson of Philadelphia, 7 and 6.

Sylvia Annenberg of Flusing, L. I., won over Mrs. C. R. Harbaugh of Cleveland, 5 and 4, and Marion Miley of Lexington, Ky., downed Mrs. Scott Probasco of Chattanooga, 4 and 3.

Delicious Mount Vernon is a favorite with those who like... their rye "neat"

Mount Vernon

STRAIGHT RYE WHISKEY

Bottled in bond under U.S. Government supervision, 4½ years old—full 100 proof

The A. M. S. Division of National Distillers Products Corporation, Baltimore, Md.

A Good Guide to Good Whiskey

REPUTABLE MERCHANTS GIVE YOU WHAT YOU ASK FOR—IN STORES WHERE SUBSTITUTION IS PRACTISED—INSIST ON

EACH BLADE "ANCHOR-WRAPPED"

MEET MR. WARD, WHO REFUSED TO GO TO MINORS

He Comes to Town with Maroons Tomorrow.

BY CHARLES BARTLETT.

The true Canadian hocky novice will do anything to make good in the big leagues, even to doing a stretch in the minors after already having been up. Consider the case of Leroy Goldsworthy, the National Hocky league's leading commuter, who has made 24 trips from the minors to the majors and back again. It now appears as if he will finish his first full season with one big time outfit as a member of the Canadiens.

This may be true of hundreds of ambitious acolytes throughout the dominion, but it was far from the case with James W. Ward, a rising young amateur wing nearly a decade ago. James W. Ward was a youth with his own mind about this shuffling back and forth from the National league to the smaller clubs. He was going to have his cake and eat it, too. How well he succeeded will be demonstrated when he skates onto the Stadium ice tomorrow night with the world's champion Montreal Maroons against the Chicago Blackhawks.

No Minors for Him.

It all happened back in the summer of 1927 when Jimmy, playing for his home town of Fort William, Ont., which also happens to be the native heath of Tom Cook of the Hawks, was beginning to make the National league scouts wonder whether he might not make a good hand as a major player. He and Dave Trottier [now also with the Maroons] were the most sought after amateur prospects in Canada.

Jimmy was all for playing professional, but only on his own conditions. Chief of these was the flat ultimatum: "I will not go to the minors." This may have seemed a mite cheeky coming from a young man whose career had been limited to the minors, but finally the Maroons decided to take a chance. They signed him up, and he's been with them ever since, never giving them cause to regret taking him on.

Stars in Playoffs.

Ward is a curly haired right wing who reached his 29th birthday last September, stands 5 feet 11 inches, and weighs 167 pounds. He is married and the father of a young son. Last year, after having been out of several games because of an injury, Jimmy returned in time for the playoffs, and scored a goal and an assist in the game by which the Maroons defeated the Toronto Maple Leafs for the Stanley cup.

Ward is so popular among Montreal Hocky addicts that he is a favorite even with the customers of the Maroons' leading foes, the Canadiens. When it was feared in midseason last year that Jimmy had suffered a fractured skull during a collision with Eddie Shore at Boston, hundreds of wires and letters came to him in the hospital there.

He Is Dangerous.

The Hawks will have plenty of reason to watch him tomorrow, not only for his speed but also because he is a member of the champion's best scoring line, which includes Hooley Smith and Baldy Northcott.

The Hawks were sent through their last long drill of the season at the Stadium yesterday by Manager Clem Loughlin. It was the final opportunity for any protracted exercise for the Chicagoans, who end their regular home schedule in tomorrow night's game, and then depart on a four game road trip, in which they will meet Boston, Rangers, Detroit, and the Maroons.

Manager Loughlin yesterday was pleased to bench three of the most important members of the Hawk personnel. This trio composes the healing staf of the Chicago team, Drs. H. F. and W. C. Meacham and Trainer Eddie Froelich. They found so little to do in the way of patching injuries that they wound up taking the day off. It is the first time this year that the Hawks have been in such generally perfect condition. They will hold a light limbering up practice at the Stadium today.

STEFFEN ADMITS OFFER TO COACH CARNEGIE TECH

Judge Walter Steffen of the Superior court yesterday confirmed reports in Pittsburgh that he has been offered the post as football coach at Carnegie Tech next fall. So far, Judge Steffen said, he has not made up his mind whether or not he will accept.

The offer, the judge said, was made to him the first part of the month in writing and last Sunday in person by Clarence Overend, graduate manager of athletics of the school. Mr. Overend came here then, Judge Steffen said, but no final agreement was made.

Judge Steffen said he intended to go to Pittsburgh either next Saturday or Sunday for further conversations with members of the athletic board.

HARPSTER AS AID?

Pittsburgh, Pa., March 10.—[Special.]—Judge Walter Steffen is coming back to Carnegie Tech as head football coach next fall, with Howard Harpster, his prize pupil, remaining as his assistant, the Carnegie Tech Tartan, student publication, said today.

The Tartan recently printed an editorial demand for a housecleaning in the athletic department involving both Harpster, now the head football coach, and Max Hannum, the basketball coach.

Lafayette Lions to Honor Purdue Quintet Tonight

Lafayette, Ind., March 10.—[Special.]—The annual Lions' club banquet in honor of the Purdue basketball team, which tied with Indiana for the Western conference championship, will be held tomorrow night. Everett Dean, Indiana coach, will be the principal speaker of the evening.

FARRAGUT WHIPS NEW PHILLIPS IN 39 TO 32 BATTLE

Prep Basketball

YESTERDAY'S RESULTS.
CITY LEAGUE.
Juniors.
[Semi-finals.]
Manley, 32; Harrison, 14.
Seniors.
Semi-finals.
Kelvyn Park, 33; Crane, 23.
SENIORS' SEMI-FINALS.
Farragut, 39; New Phillips, 32.

Farragut High school of the central section accompanied Kelvyn Park into the final round of play for the senior title in the Chicago Public High School Basketball league by defeating New Phillips, 39 to 32, last night at the University of Chicago fieldhouse.

The Farragut five, which won the University of Chicago Christmas week tournament, ran true to form, winning the central section title and then capturing quarter and semi-final round games.

Pelc, Biros Lead Attack.

Pelc and Biros led the attack last night, each making 12 points. Anderson of New Phillips sank six baskets and two free throws.

The victors led 13 to 5 at the quarter, 19 to 12 at halftime, and the score was tied at 25 all when the third period ended. With about six minutes left, Little of Phillips was removed from the game by Referee Downs, causing a disturbance which halted play for five minutes until the floor was cleared of spectators.

Kelvyn Park Whips Crane.

Kelvyn Park entered the finals in the senior division by upsetting Crane Tech, 33 to 23. Silverstein and Holmes led the Kelvyn Park attack, the former getting four baskets and three free throws, and the latter seven baskets.

In the junior division Manley advanced to the final round by beating Harrison on the Marshall court. The score was 32 to 14.

Scores:

KELVYN PARK [33].	B	F	P	CRANE [23].	B	F	P
Silverstein,f	4	3	2	Krotish,f	5	0	2
Holmes,f	7	0	0	Valentino,f	2	1	0
Posmer,c	2	0	0	Elias,c	0	1	1
Corriggio,g	1	0	2	Anapol,g	1	2	1
Burnstein,g	1	0	3	Polisky,g	1	1	4
				Ehlert,c	0	0	1
				Quinn,g	0	0	1

MANLEY [32].	B	F	P	HARRISON [14].	B	F	P
Levin,f	2	1	1	Zienttek,f	3	0	3
Mass,f	1	1	2	Bakun,f	1	2	0
Kadish,c	1	3	3	Siegel,c	0	1	4
Speck,g	2	1	1	Barnett,g	1	0	1
Bernstein,g	5	0	1	Gottfryd,g	0	0	2
Polsky,f	1	0	0	Fagin,g	0	1	0
Wexler,c	1	0	0				

FARRAGUT [39].	B	F	P	NEW PHILLIPS [32].	B	F	P
Yuknis,f	1	1	3	Mack,f	0	1	1
Horgan,f	3	3	3	Anderson,f	6	2	1
Pelc,c	5	2	4	Crosier,c	1	3	3
Tresnak,g	1	1	0	Young,g	0	0	2
Biros,g	4	4	1	Little,g	2	1	4
				Hill,f	1	0	3
				Thomas,g	2	1	0

OPEN SECTIONAL PLAY

Three of Chicago's four representatives will get their first taste of play in three of the 16 sectional tournaments for the Illinois state high school basketball championship tonight. The other member of the quartet, Kelvyn Park, will play its first round game tomorrow night, meeting Waukegan at Libertyville.

Farragut will oppose Joliet in the Joliet sectional, New Phillips will meet Kankakee on the latter's court and Crane Tech will play Deerfield-Shields of Highland Park at Libertyville in tonight's contests.

OLYMPIC GAMES PLANS GO AHEAD DESPITE UNREST

New York, March 10.—(AP)—Despite obvious concern over the political situation in Europe, International Olympic authorities today generally manifested their intention of going ahead with plans for holding the games in Berlin this summer as scheduled.

While British officials announced at London that contributions to the Olympic fund were "coming in nicely," Count Henri Baillet-Latour of Belgium, president of the International Olympic committee, said at Honolulu there was no possibility of transferring the games to some other country.

"The only thing that can stop the games is war," he said, "and if there is war there won't be any games."

Champion Advances in City Squash Tourney

Dudley Pope, the champion, won his third round match from Chuck Hoerger, 3 to 1, yesterday, in the city squash tournament at the Lake Shore Athletic club. Results:

Jimmy Anderson defeated Al Nicolet, 15-10, 15-7, 15-11.
Bill Jones defeated Henry Parker, 11-15, 15-11, 15-13, 6-15, 15-12.
Dudley Pope defeated Chuck Hoerger, 9-15, 18-15, 6-15, 4-15.
Joe Jannotta defeated Homer Dickson, 8-15, 4-15, 15-11, 15-10.

Fight Decisions

At New York—Charley Badami beat Dave Fine [10]; Frankie Hughes beat Jack Lowery [6].

REGENTS VOTE TWO CHANGES IN BADGER SETUP

Madison, Wis., March 10.—[Special.]—The University of Wisconsin board of regents late today approved two major changes in the athletic department as the first official step in assuring the Western conference that Wisconsin athletic procedure is faculty controlled.

After hearing a report from its members on the regent-faculty committee, the regents unanimously approved the new setup and sent it to the faculty for consideration.

President Frank announced tonight that he would call a faculty meeting before the end of the week. Faculty approval is believed certain.

Appointments Due Soon.

After that, President Frank will submit to the regents' executive committee his appointments to the faculty athletic board and Wisconsin will officially be in the market for a head football coach and an athletic director to replace Dr. Clarence W. Spears and Dr. Walter E. Meanwell, both of whom were ousted in the house cleaning several weeks ago.

Both of the major changes in the new setup are designed to vest additional control over athletic policies with the faculty. These changes, which both regent and faculty members of the joint committee feel will satisfy demands of the Western conference, include:

1. A new provision requiring President Glenn Frank to confer with the university committee, a standing faculty body, on the appointment of athletic board members.

2. Elimination of regent representation on the faculty athletic board.

Fear of Expulsion Absent.

Behind the regents' adoption of this setup was the harmonious session yesterday of the regent-faculty committee and the complete absence of any fear of Big Ten expulsion. From both regent and faculty members of that board came confident assurance that alleged differences were of minor consequence and that there would be no barriers thrown into the process of reorganizing the faculty athletic board.

Specifically, the second change will eliminate Attorney Harold M. Wilkie, president of the board of regents, from continuing to serve in an ex-officio capacity on the athletic board, where he is chairman of the physical education committee.

Part of Segregation Move.

One faculty member of the regent-faculty committee took occasion to point out today that the change was not to be interpreted as a reflection on Mr. Wilkie, but rather as a move to segregate the two boards in an effort further to assure the Western conference faculty committee that Wisconsin has faculty supervision over athletics.

CENTRAL A. A. U. BASKET TOURNEY STARTS TONIGHT

The Central A. A. U. men's basketball championship tournament will open tonight at De La Salle gymnasium, Michigan avenue and 35th street. Following are the first round pairings:

6:30 p. m.—Commune 79 vs. King Kolts.
7:10 p. m.—Loyola Reserves vs. Western Austins, Aurora, Ill.
7:50 p. m.—Illinois College of Optometry vs. Rendels, Joliet, Ill.
8:40 p. m.—De Paul Reserves vs. Lucania Undertakers.
9:30 p. m.—Winner of 7:10 game vs. Roseland Mission.
10:15 p. m.—Winner of 7:50 game vs. Acme Steel.

La Marr Replaces Perroni Against Marek Tonight

Miami Beach, Fla., March 10.—(AP)—Vincent La Marr, 198 pound southpaw protégé of Horace Dodge, Detroit sportsman, was matched tonight with Max Marek of Chicago for a ten round fight here tomorrow night. La Marr was promoted from the preliminary ranks to substitute for Patsy Perroni of Cleveland, who suffered a hand injury in training for the Marek bout.

Van Mungo Compromises with Dodgers; Signs for $11,500

Clearwater, Fla., March 10.—(AP)—Van Lingle Mungo, Brooklyn pitching star, ended a long holdout today by signing his contract after a conference with Joseph Gilleaudeau, Dodger president.

It is understood the contract called for the compromise figure of $11,500. Mungo originally was offered $11,000, an increase of $1,000 over last year's salary, but held out for $12,000.

His signing left Joe Stripp, veteran infielder who has been asked to take a cut, as the only Brooklyn holdout.

TERRY MOORE HURT.

Bradenton, Fla., March 10.—(AP)—The Cardinals went through a long morning workout today, but overcast skies and a threat of rain caused Manager Frank Frisch to call off the afternoon session. Outfielder Terry Moore discovered he had injured a leg muscle in the Havana series. He'll be on the shelf for a few days, missing tomorrow's exhibition game with the Athletics.

HORNSBY WON'T WORRY.

West Palm Beach, Fla., March 10.—(AP)—Manager Rogers Hornsby was unworried today at the continued absence of Jack Burns, the Browns' holdout first baseman.

"Who'll take his place?" the Rajah queried back. "Me—or Hal Warnock." Warnock, an outfielder, came to the Browns at the tailend of last eason from the University of Arizona.

TROSKY HITS HOMER.

New Orleans, La., March 10.—(AP)—Manager Steve O'Neill divided the Cleveland Indians into what he believed were two teams of "equal strength" today, but the combination of Bruce Campbell and Hal Trosky resulted in a 10-3 victory for their side.

Campbell hit a triple and a single and batted in four runs. Trosky smacked out a home run with two on bases, and added a double.

GOODMAN IN RED CAMP.

Tampa, Fla., March 10.—(AP)—Ival Goodman, holdout outfielder, arrived in the Cincinnati Reds' camp today prepared to talk over his contract difficulties with General Manager Larry MacPhail.

None of the other four holdouts—Catcher Ernie Lombardi, Pitcher Lee Grissom, Outfielder Babe Herman or Infielder Tommy Thevenow—has appeared since the Reds' return from San Juan, Porto Rico.

CAN STEAL ANY TIME.

Orlando, Fla., March 10.—(AP)—Manager Bucky Harris is giving Jesse Hill the same liberties on the bases he gave Bill Werber two years ago at Boston—and he hopes this will have the same result on Hill it did on Werber.

Given free rein, Werber won the American league base stealing championship.

Harris has decided to allow Hill the privilege of stealing whenever he sees a chance, without looking to the bench for orders. Jake Powell and Dee Miles, the other speed boys on the Washington club, must wait for signals from Bucky.

READY FOR SOUTHPAWS.

San Antonio, Tex., March 10.—(AP)—The Pittsburgh Pirates are training their guns on southpaw hurlers.

President Bill Benswanger said today:

"I hope opposing clubs use just as many southpaws against us this year as possible, for we should be pretty well prepared for them. Manager Pie Traynor now can present five right handed hitters."

A'S MEET IN GAME.

Fort Myers, Fla., March 10.—(AP)—The Athletics drilled today for tomorrow's Grapefruit league battle with the St. Louis Cardinals by going the full nine innings in an intra-camp game, with the Blues defeating the Reds, 11 to 7. Rookie Shortstop Lamar Newsome led the Blues with a trio of two baggers. Outfielder Wally Moses and Rookie First Sacker Dean also connected safely on three trips to the plate. George Patton, catching newcomer, batted in four runs with two hits.

PHIL CATCHER STARS.

Winter Haven, Fla., March 10.—(AP)—The pitching in general and the batting of Rookie Catcher Bill Atwood of Dallas, Tex., in particular was impressive as the Phillies resumed their training today after being rained out two days. The hurlers baffled most of the batsmen, but Atwood, who hit for .359 in the Middle Atlantic league last year, hit about everything that came his way.

HANK HURLS CHARGES.

New York, March 10.—(AP)—Hank Greenberg, Detroit first baseman, tonight charged the club management with trying to "put me on the spot" after he had received another salary offer which he said was identical with the original one he refused.

Greenberg said the latest overture, made in a letter received today, was an attempt to make it appear he was being unreasonable. He said he was not at liberty to name the figure.

"This latest letter was sent for the purpose of making an impression with the press," Greenberg said. "If the figure was satisfactory I would have accepted it in the beginning and would now be at the training camp. I want to play and I am ready to play but I insist that I get what I am asking for."

MERENA WITH TIGERS.

Lakeland, Fla., March 10.—(AP)—Despite Manager Mickey Cochrane's problem with Holdout Hank Greenberg, he found satisfaction today in the Tigers' workout.

Johnny Merena, released by the Red Sox last year after a sore arm apparently had ended his pitching career, turned up in camp and delivered his left handed curves with such deception that even Cochrane had trouble with them.

GEHRIG, HADLEY HURT.

St. Petersburg, Fla., March 10.—(AP)—Lou Gehrig and Pitcher Bump Hadley suffered badly twisted ankles today as the Yankees went through a long workout on a muddy field. Lou's injury came after he missed a terrific swing at the ball in batting practice. Hadley was hurt fielding a grounder.

TERRY WORKS OUT.

Pensacola, Fla., March 10.—(AP)—Bill Terry removed the bandage from his injured knee and joined the Giants' infield for a short time in fielding practice today. The manager said the knee didn't hurt, but it still was swollen and he had trouble getting down for the low ones. Smoky Joe Martin, up from Nashville, had a long workout at third.

THREE HOMERS FOR FOXX.

Sarasota, Fla., March 10.—(AP)—Jimmy Foxx, Red Sox first baseman, found his batting eye for the first time this season today and knocked three homers over the left field fence. Left field in Payne park here dwarfs any American league outfield.

SONJA DEBATES TURNING PRO OR TRYING MOVIES

New York, March 10.—(AP)—Sonja Henie, queen of the world figure skaters, arrived in New York today with some very definite and some not so definite ideas regarding her future.

The Norwegian girl, holder of the world title since 1926 and winner of three Olympic crowns, is sure she's through with competition. She's just as certain she is not going to get married right away—at least not to her friend, Jeff Dickson, an American who is well known for his European sports promotion.

But she doesn't know whether she will go into the movies or turn professional. She's leaving that up to her manager and her parents. She plans to take a screen test this week before going to Hollywood.

Sonja is not sure that she'll appear with the American champions, Maribel Y. Vinson and Robin Lee, in the charity ice carnival at Madison Square Garden March 22 and 25. It all depends on what "papa decides."

Also arriving on the Ile de France were six members of the United States Olympic figure skating team—Lee, Erle Reiter, George E. B. Hill, Audrey Peppe, Lester and Grace Madden.

TILDEN TO PLAY.

Madison, Wis., March 10.—Bill Tilden and his troupe of professional tennis players will make their third annual appearance April 8 in the University of Wisconsin field house.

MANGIN RETAINS NATIONAL INDOOR TENNIS CROWN

New York, March 10—(AP)—Gregory Mangin stood off his final challenger tonight and retained the United States indoor singles tennis championship with a 6-1, 6-3, 4-6, 6-3 victory over Leonard Hartman, former Columbia university basketball star.

Mangin, who won the title in 1932, 1933, and last year, was in command of the first two sets and then tired from the swift pace of his fiery volleys and booming drives. Hartman, an unorthodox player in style, quickly seized the opening and for a time threatened seriously to end the champion's tenure.

It wasn't an all-victorious night for Mangin, however. Teamed with Mrs. John Van Ryn of Philadelphia, who won the national singles crown last night, they were beaten by Mme. Sylvia Henrotin of France and Karle Schroeder of Sweden, 7-5, 7-5, in the mixed doubles final.

PICK DAVIS CUP SQUAD

New York, March 10.—(AP)—The United States Lawn Tennis association, yielding to Australia's wish, announced today that the anticipated North American Zone Davis cup final between Australia and the United States will be played on the grass courts of the Germantown Cricket club, near Philadelphia.

The matches have been scheduled tentatively for Memorial day week-end in May, assuming that Australia eliminates Cuba and the United States disposes of Mexico in first round matches.

Meanwhile the Davis cup committee, of which Holcombe Ward is chairman, confirmed the selection of five players who will compose the American squad for practice preliminary to the contest with Mexico in April.

The players are Wilmer Allison of Austin, Tex., Donald Budge of Oakland, Cal., and Bryan Grant Jr., of Atlanta—ranked one-two-three in the nation—and Gene Mako of Los Angeles, No. 11, and Johnny Van Ryn of Philadelphia.

Australia has nominated for its 1936 team Jack Crawford, Vivian McGrath and Adrian Quist, with W. S. Sproule, as non-playing captain. The last time Australia challenged in the North American zone, in 1932, she was represented by Crawford and Harry C. Hopman. The finals were played in Philadelphia with the United States winning.

Shamrocks Seek Ninth Straight Polo Triumph

Edward Stone, Robert [Chub] Arthur and Capt. Cliff Radcliffe will represent the Cleveland Riding club against the Shamrocks in the zero to five goal final of the western indoor polo championship series Saturday night at the 124th Field Artillery armory.

Two members of the Buckeye trio, Arthur and Radcliffe, are familiar figures at the south side armory. They played on the Cleveland team in the Metropolitan Polo league high goal division, finishing third with a .500 percentage for the season. Radcliffe turned in some brilliant defensive performances and Arthur played considerably better than his one goal rating.

The Shamrocks are confident they can haul down the colors of the invaders, stretch their winning streak to nine straight games, and win the honor of representing the west against the east in the national championship tourney starting here March 28.

Volney Bayley, Bill Fisher, and Alfred House, who will ride for Detroit against Fort Sheridan in the six to twelve goal semi-final, plan to reach here tomorrow morning for three days of practice before game time.

The Black Horse Troop team will meet the Riding Club Seniors and the Hornets will settle a dispute with Olympia Fields in Saturday night's games at the Chicago Riding club.

173 ATHLETES ENTERED IN MEET AT NOTRE DAME

Notre Dame, Ind., March 10.—[Special.]—Entries for the 10th annual Central Intercollegiate conference indoor track meet closed today with 173 athletes from 15 schools entered. The event will be held here Friday and Saturday.

Following are the schools entered and the number of athletes from each: Notre Dame, 29; Pittsburgh, 23; Michigan State, 23; Marquette, 23; Butler, 16; Kansas State, 13; Wayne U., 10; Michigan Normal, 9; Western State, 8; North Central, 7; Grinnell, 7; Carleton, 6; Illinois State Normal, 5; Cincinnati, 3; Ohio U., 1.

North Shore Basketball Entries to Close Today

Entries will close today for the seventh annual North Shore basketball tournament which will open Saturday on the Evanston Y. M. C. A. court. There will be competition in four divisions, heavyweight, 135 pound, 125 pounds and grade school class.

RECORDS IN FOR BAD NIGHT AT BIG TEN MEET

Indiana Looms as Winner on Past Showings.

Wholesale smashing of dual meet records by Big Ten track men during the last month sets up the forthcoming conference indoor meet at the University of Chicago Friday and Saturday as likely to set a record for records. Not since the last Olympic year, 1932, when the meet was moved to the fast Midway track and five of the ten standing marks were broken has the life expectancy for old records been so low.

This year's meet has been designated as an Olympic preliminary, and the first three men in each event will qualify for Olympic semi-finals. At least four marks, possibly six, seem doomed.

Four Better Marks.

The four men who have bettered conference marks within the month are Ray Ellinwood, Chicago sophomore, in the quarter mile; Dave Albritton, Ohio State sophomore, in the high jump; Bill Freimuth, giant Minnesota football tackle, in the shot put, and Don Lash, Indiana distance star, in the two mile.

Lash also may be pressed to a new record in the one mile run, and the fast Michigan relay team, which ran only 1.2 seconds slower than the record last Saturday, may crack that mark. Lash's great performance last Saturday, and the marks made by the entire Hoosier team in swamping Purdue, stamp Indiana as a favorite to unseat Michigan from the indoor championship which it has held two years.

Lash covered the one mile 4:16.5, four seconds slower than the record, and the two miles in 9:14, more than four seconds faster than the record. This feat was reminiscent of the achievement of another Hoosier distance star, Henry Brocksmith, who in the 1932 conference meet created a new mile record of 4:12.5 and returned half an hour later to establish a new two mile record at 9:18.4. Both of Brocksmith's marks still stand.

Indiana Is Favorite.

Comparison of dual meet performances indicates Indiana will take 32 to 37 points to win the meet Saturday night, and that Michigan and Wisconsin will fight it out for second place, the former with 20 to 30 points, the latter with 22 to 28 points. Chief hope of the Wolverines is a flock of place points by the lesser known men on their large squad.

Ellinwood ran the 440 in 49 flat against Notre Dame, 4-10 of a second faster than the record established by Ivan Fuqua of Indiana, in 1934. He will be pressed by four men who have bettered :51 this year, Heg of Northwestern, Beethan of Ohio State, and Collier and Hicks of Indiana, as well as by Skinner of Iowa and Birleson of Michigan, second and fifth, respectively, in the last meet.

Albritton and Freimuth should have things their own way in their specialties. Albritton in the last mouth twice has exceeded the high jump record of 6 feet 5 inches set by Charles McGuire in 1927, the oldest standing mark in the books. Freimuth, who will be out for a three season slam in the shot put, has exceeded 49 feet in competition and 51 feet in practice. The record, 48 feet 9½ inches, was made by Clarence Munn of Minnesota in 1932.

Lash Has Opposition.

In the two mile Lash will be pushed by the best field in the history of the meet, including his own teammates, Smith and Deckard, Slocum of Minnesota, who was second last year, and Stone and Staehle of Michigan.

Preliminaries in the 440 and the 880 yard runs, reducing the field to six men in each event, will be held Friday night, beginning at 8 p. m. Quarter-finals in the 60 yard dash and the 70 yard low hurdles, reducing the field to twelve in each, will be held beginning at 2:30 Saturday. Semi-finals in the latter two events and finals in all ten events will take place Saturday night.

Jack Holland, Owner of Oklahoma City Club, Dies

Oklahoma City, Okla., March 10.—John D. [Jack] Holland, 63, owner of the Oklahoma City club of the Texas league, died here tonight. For forty years Holland had been a figure in minor league baseball, as player, manager, club owner, and developer of major league talent.

THE SCOTCH THAT CIRCLES THE GLOBE
BOMBAY and BROADWAY
acclaim this perfect Scotch
McCallum's Perfection is always the same whether you meet it in Europe, Asia, Africa, Australia, or right here in the U. S. A. This famous Scotch is backed by distilling traditions that date from 1807. Through the years, McCallum's has been made by one Edinburgh family. It comes rightly by its individuality and its uniformity in every corner of the world. Every drop of McCallum's Perfection is eight years old. Imported only in taped, sealed, tamper-proof, oval bottles with a handy jigger top.
McCALLUM'S Perfection SCOTS WHISKY

AVAILABLE AT THE BEST BARS, GRILLS, AND HOTELS EVERYWHERE
Imported by
CONTINENTAL DISTILLING CORPORATION
Philadelphia
WHEN ORDERING SCOTCH, ASK FOR "McCALLUM'S PERFECTION"

BONDS DISPLAY AN EASIER TONE; VOLUME SHRINKS

Federal List Irregular; U.S. 4¼s at All Time High

BOND AVERAGES

[Compiled by the Associated Press.]

	20 rails.	10 ind.	10 ut.	10 for.
Net change	—.1	—.1	—.3	—.2
Tuesday	92.9	102.7	101.9	71.0
Previous day	93.0	102.8	102.2	71.2
Month ago	93.4	103.9	102.1	70.5
Year ago	78.9	93.4	87.2	68.0
1936 high	94.3	104.1	102.3	72.0
1936 low	86.9	102.4	99.3	69.6
1935 high	87.8	102.3	99.8	70.4
1935 low	76.4	92.2	84.5	65.5
1932 low	45.8	40.6	64.6	42.2
1928 high	101.1	98.9	102.9	100.5

10 LOW YIELD BONDS.

Tuesday	111.7	Prev. day	111.7
Month ago	111.1	Year ago	109.5
1936 high	111.8	1936 low	110.2
1935 high	110.7	1935 low	107.9
1928 high	104.4	1932 low	86.8

New York, March 10.—[Special.]—Bond prices moved lower today on the New York Stock exchange. Volume, however, showed a further slackening and sales amounted to only $11,338,000, compared with $13,871,000 Monday.

There were notable exceptions to the general trend which presented a highly mixed tone in some sections of the market, particularly in the foreign dollar group and also among United States government issues.

Trading in U. S. government obligations was less active as the list turned highly irregular. Ten of the federal issues showed net declines ranging from 1 to ⅛, while eight recorded gains ranging from 1 to 13-32 point.

All Time High Touched.

The latter advance was scored in the treasury 4¼s of 1947-'52, which were carried to a new high since issuance of 117 9-16. Sales in this group amounted to $1,425,600, compared with $2,721,100 Monday.

The market for foreign dollar bonds presented conflicting price trends, but the group as a whole closed up ¼ point on the average for the day. Belgian government loans were the weak spots and sustained declines of fractions to 4⅛ points. In contrast Italian issues staged a good sized rally, advancing 1 to 2⅞ points, while other European issues held within a narrow range.

No Sales in French Issues.

No sales were made in French government 7s nor 7½s today. South American issues improved slightly.

Recessions throughout the domestic corporation list were in most instances confined to fractions. Notable exceptions to the downward trend included the bonds of Erie railroad, which rose fractions to more than a point; Pure Oil 4¼s up 4½, and Studebaker convertible 6s, which moved up 2½ points.

INVESTORS' GUIDE

If you wish information about investments or insurance write to The Tribune Investors' Guide. Inclose stamped, self-addressed envelope for reply. Answers of public interest are published, but inquirers names are never revealed. Please do not ask for information on more than one company in each letter. Answers to inquiries are based on information which The Tribune believes reliable, fair, and unprejudiced, but The Tribune assumes no responsibility therefor.

Wednesday, March 11, 1936.

[Copyright: 1936: By The Chicago Tribune.]

R. J. Reynolds Tobacco.

Investors' Guide: Please send me necessary information on R. J. Reynolds Tobacco stock.—W. A. R.

Answer: R. J. Reynolds Tobacco company was the first of the cigaret manufacturers to adopt the policy of concentrating advertising on one line of cigarets. This boosted the sale of Camel cigarets, its chief product. Running close to Camels in total sales is Prince Albert smoking tobacco. The company also manufactures several well known smoking and chewing tobaccos.

Camel cigarets are one of the leading products of their kind, and their sale determines, in large part, profits of the company. Volume of production has been kept high as a result of a large, consistent advertising.

Other determinants of profits are price of tobacco and wholesale price of finished products. Changes in wholesale prices are few.

In 1935 volume of sales of cigarets for the industry as a whole was nine billion units greater than in any other preceding year. The rise in production has continued; the industry produced 12¾ billions in January, 1936, third highest output for any single month in history.

At the same time elimination of processing taxes on tobacco will save the industry more than $13,000,000 a year, even if production for the current year should show no increase over the preceding year.

The company earned $2.39 per share in 1935, against $2.15 in 1934, $2.12 in 1933, $3.37 in 1932, $3.64 in 1931, and $3.43 in 1930.

Current assets on Dec. 31, 1935, including $19,250,000 cash assets, totaled $126,922,000 and current liabilities were $9,070,000. Surplus was $42,495,000.

The 10,000,000 shares of capital stock pay $3 a share per year in dividends. The management announced on April 2, 1935, that the current rate would be continued, although it had not been fully earned for the last three years because of the large surplus and strong current position of the company. The class A and class B shares are identical, except that the class B has no voting power.

Tariff Data.

Investors' Guide: Would you tell me what the duty is on butter and eggs from Canada into this country.—H. H.

Answer: The duty on butter imported into this country from Canada is 14 cents a pound. On eggs in the shell the duty is 10 cents a dozen.

NEW YORK BOND TRANSACTIONS

Tuesday, March 10, 1936.

Total sales, par value.......$11,338,000 Total sales 1936 to date....$947,691,000
Year ago..................... 14,092,000 Total sales 1935 to date.... 706,614,000

DOMESTIC.

[illegible]

UNITED STATES GOVERNMENT BONDS.

[Fractional parts of quotations are in 32ds of 1 point.]

Sales in thous.	Issue—	High.	Low.	Close.	Net chge.	Closing— Bid.	Asked.	Yield.	Close yr. ago.
28	U S Treasury 4¼s, 1947-'52	117.18	117.10	117.18	+.13	117.13	117.16	2.50	115.10
33	U S Treasury 3¾s, 1943-'45	107.13	107.9	107.13	+.1	107.11	107.13	2.19	104.22
5	U S Treasury 4s, 1944-'54	112.17	112.15	112.16	+.1	112.14	112.16	2.41	110.14
28	U S Treasury 3¾s, '46-'56	110.29	110.22	110.20	—.3	110.25	111	2.50	108.23
4	U S Treas 3⅜s, '40-'43, June	108.24	108.23	108.24	—.1	108.23	108.26	1.24	106.29
3	U S Treasury 3⅜s, 1943-'47	108.9	108.4	108.9	+.3	108.1	108.4	2.16	106.7
2	U S Treas 3⅜s, '41-'43, Mch.	109.8	109.5	109.8	+.1	109.2	109.5	1.47	106.22
31	U S Treasury 3¼s, 1941	109.1	109	109	+.1	108.29	109	1.50	106.26
28	U S Treasury 3¼s, 1944-'46	106.31	106.30	106.31	...	106.30	107	2.30	104.20
10	U S Treasury 3⅛s, 1946-'49	105.9	105.5	105.5	—.2	105.4	105.7	2.54	103.29
2	U S Treasury 3⅛s, 1949-'52	105.3	105.3	105.3	...	105.2	105.5	2.66	104.1
136	U S Treasury 3s, 1946-'48	104.10	104.8	104.9	—.1	104.8	104.9	2.52	102.26
61	U S Treasury 3s, 1951-'55	104.1	103.28	103.28	—.3	103.27	103.29	2.69	102.29
295	U S Treasury 2⅞s, 1955-'60	101.14	101.7	101.13	+.4	101.12	101.13	2.78	.....
167	U S Treasury 2¾s, 1945-'47	102.16	102.12	102.16	+.1	102.11	102.13	2.46	.....
93	Federal Farm Mtg 3s, 1949	102.16	102.13	102.13	—.1	102.11	102.14	2.67	101.11
2	Federal Farm Mtg 3¼s, 1964	104	104	104	—.4	104	104.2	2.69	103.2
96	Home Own Loan 3s A, 1952	102.11	102.8	102.11	—.1	102.10	102.11	2.68	101.10
317	Home Own Loan 2¾s, '39-'49	101.6	101.4	101.5	—.2	101.4	101.5	2.39	99.31
106	Home Own L 2¼s G, '42-'44	101.11	101.8	101.10	—.2	101.9	101.10	2.02	.....

UNITED STATES TREASURY CERTIFICATES.

[Quoted by C. F. Childs & Co.]

[Fractional parts of quotations are in 32ds of 1 point.]

Issue—	Bid.	Asked.	Yield.
559 Notes, series C 2⅞s, April 15, 1936	100.6	.....	.....
686 Notes, series E 1¼s, June 15, 1936	100.27	100.29	—39-64
364 Notes, series A 3¼s, Aug. 1, 1936	101.16	101.18	—19-64
514 Notes, series D 1½s, Sept. 15, 1936	101.3	101.5	—25-64
357 Notes, series B 2⅜s, Dec. 15, 1936	102.11	102.13	—10-32
428 Notes, series C 3s, Feb. 15, 1937	103	103.2	— 9-32
502 Notes, series B 3s, April 15, 1937	103.12	103.14	— 5-32
817 Notes, series A 3¼s, Sept. 15, 1937	104.26	104.28	.02
276 Notes, series A 2⅝s, Feb. 1, 1938	104.22	104.24	.11
455 Notes, series C 3s, March 15, 1938	105.22	105.24	.13
618 Notes, series B 2⅝s, June 15, 1938	105.22	105.24	.32
596 Notes, series D 2¾s, Sept. 15, 1938	104.29	104.31	.50
940 Notes, series C 1½s, March 15, 1939	101.30	102	.83
1,293 Notes, series A 2⅛s, June 15, 1939	103.28	103.30	.90
526 Notes, series B 1⅜s, Dec. 15, 1939	101.8	101.10	1.02
1,378 Notes, series A 1⅝s, March 15, 1940	101.28	101.30	1.13
738 Notes, series B 1½s, June 15, 1940	101.8	101.10	1.19
737 Notes, series C 1⅜s, Dec. 15, 1940	100.31	101.1	1.27
W I Notes, series A 1½s, March 15, 1941	100.29	100.31	1.30

United States treasury 183 day discount bills were quoted yesterday at bid prices to yield .25 per cent; no asked price.

Sales, thous.		High.	Low.	Close.	Net chge.
45	IntT&T cv4½s'39	95½	94⅝	94⅝—	⅝
25	do 4½s '52	85⅝	84½	84½—	1⅛
29	do deb 5s '55	89	88⅛	88¼—	1⅛
10	InvEq 5s'48Bxw	100½	100⅜	100⅜	....
20	IowaCen rfg4s'51	3	2⅝	2	....
3	JamesF&C 4s '59	95⅝	95⅝	95⅝—	⅛
6	KCP&L 4½s'61	113½	113	113	....
21	KCSouth 5s '50	85¼	84½	84⅝—	½
5	do 3s '50	83½	83½	83½	....
12	KCTerm 4s '60	108¼	107½	107½—	½

[illegible]

Sales, thous.		High.	Low.	Close.	Net chge.
22	do 4½s '50 xw.	102⅝	102⅜	102⅝	....
10	Pur Bak 5s '48	100⅛	99⅝	99⅝—	⅝
3	Rad Keith 6s '41	76	76	76	....
12	Readg 4½s '97A	108	107½	107½—	½
3	RdgJCen 4s '51	100	99⅝	99⅝—	¼
48	RRd 5½s'47 cash	109⅛	107¼	109⅛	....
9	do 5½s '47	104¼	104¼	104¼+	¼
5	RepIr&Stl 5s '40	105 5-32	105 5-32	105 5-32	....

[illegible]

FOREIGN.

[illegible]

Sales, thous.		High.	Low.	Close.	Net chge.
5	do 7s '45B	10¼	9⅝	9⅝—	⅝
5	do 7s '45C	10⅝	10	10 —	½
9	do 7s '45D	10⅝	10	10⅛—	⅛
1	do 1st 7s '57	9½	9½	9½—	⅛
20	Argent 6s '57A	100	99⅞	100 +	⅛
1	do 6s '58B	99½	99½	99½—	½
20	do 6s sf '59Jun.	99⅝	99½	99⅝+	⅛
3	do sf6s 1960May	100⅛	99⅝	100⅛+	⅛
10	do 6s 1960Sept.	99⅝	99½	99⅝+	⅛
3	do 6s 1961 Feb.	99½	99½	99½	....
10	do 6s 1961 May	100	100	100 +	⅛
24	do 5½s '62	98¼	97⅞	98⅛—	⅛
11	Australia 5s '55	105⅝	105¼	105⅝+	¼
12	do 5s '57	105½	105¼	105¼	....
5	do 4½s '56	100⅛	99⅝	99⅝—	¼
4	Austria 7s '57	96	95⅝	96 —	⅝
1	Bavaria 6½s '45	31⅝	31⅝	31⅝	....
25	Belgium 7s '55	112	110⅝	112 —	4⅛
6	do 7s '56	108⅝	108⅜	108⅜—	⅛
5	do 6½s '49	106½	106½	106½—	1⅝
23	do 6s '55	107¼	105¼	106 —	1⅝
3	Ber C E 6s '55	27⅞	27⅛	27⅛—	½
2	Bolivia 8s '47	11⅝	11⅝	11⅝+	⅛
2	do 7s '58	7⅝	7⅝	7⅝	....
45	do 7s '69	7⅝	7½	7⅝—	1
3	Brazil 8s '41	33	32⅛	32⅛—	⅛
6	do 6½s '26-'57	27⅞	27½	27⅞	....
20	do 6½s '27-'57	28	27⅝	28 +	⅛
5	Bra C R E7s'52	28¼	28⅛	28⅛—	⅛
5	Brisbane 5s '57	99¼	99	99¼+	¼
10	do 5s '58	99⅝	98⅝	98⅞—	⅝
10	British 5½s '37	107¼	106⅞	107¼+	¼

[illegible]

Sales, thous.		High.	Low.	Close.	Net chge.
1	TohoEPw 7s'55	94¾	94¾	94¾+	1
16	TokioCity 5½s'61	78¼	78	78¼—	⅛
7	do 5s '52	73	72	72 —	2
10	TokioElLt 6s'53	82	81½	81½—	½
6	UjigawaElP 7s'45	94¾	94⅜	94¾+	¾
16	Uruguay 8s'46	48⅞	48	48½	....
45	do 6s '60	48⅞	47½	48⅛+	1⅝
12	do 6s '64	48½	48½	48½—	⅜
2	VenetPMBk 7s'52	55	55	55	....
1	ViennaCty 6s'52	92¼	92¼	92¼—	1⅞
3	WestUnEP 6s'53	32½	32	32½—	¼
3	Yokohama 6s'61	83½	82⅝	82⅝—	1⅞

xin—Ex interest. ct—Certificates.

MONEY AND EXCHANGE

Money rates are quoted by Chicago banks as follows: Customers' commercial loans, 3½@5%, nominal; collateral loans, 4@5%, nominal; brokers' loans, 1½@2½%, nominal; bankers' acceptances, 60-90 days, ⅛@3/16%; 120 days, ¼@5/16%; 150-180 days, ⅛@⅜%.

NEW YORK MONEY MARKET.

NEW YORK, March 10. — Call money, steady, ¾% all day; prime commercial paper, ¾%; time loans steady; 60 days 6 months, 1% offered; bankers' acceptances unchanged; rediscount rates, New York Reserve bank, 1½%. Bar silver quiet and unchanged at 44¾c per ounce.

FOREIGN MONEY MARKETS.

LONDON, March 10.—(AP)—Money, ½%. Discount rates, short bills, 9/16@⅝%; three month bills, 9/16%. Bar gold remained unchanged at 141s [U. S. equivalent, $35.09]. Bar silver quiet, ⅛% lower at 19 5/16d [U. S. equivalent, 43.86 cents].

PARIS, March 10.—(AP)—3% rentes, 67f 20c; 4½% rentes, 74f 30c. Exchange on London, 74f 91c. The dollar was quoted at 15f 4c.

FOREIGN EXCHANGE.

[Quotations are in American cents.]

	Mar.10.	Mar.9.	Wk.ago.	Yr.ago.
London	498.62½	498.12½	499.00	476.75
Paris	6.65⅝	6.64⅝	6.66⅝	6.65
Italy	8.00	8.00	8.02	8.38½
Belgium	17.02	17.01	17.06	23.53
Switzerld.	32.94	32.89	33.00	32.69
Holland	68.61	68.53	68.71	68.22
Denmark	22.27	22.25	22.28	21.29
Sweden	25.72	25.69	25.73	24.59
Norway	25.06	25.03	25.07	23.96
Spain	13.80	13.77	13.81	13.78
Germany	40.53	40.48	40.65	40.60
†Do	26.50	27.00	26.50	....
‡Do	22.20	21.85	23.90	....
Austria	*18.86	*18.86	18.98	19.12
Poland	18.96	18.96	19.08	19.13
Greece	.95	.95	.95¼	.95
Rumania	.75	.75	.76	1.02
Jugo-Slavia	2.30	2.30	2.32	2.31
Czecho-Sl.	4.17	4.17	4.18½	4.22½
Finland	2.22	2.21	2.22	2.11
Canada	100.00	100.00	100.03½	99.00
Argentine	27.70	27.60	27.50	25.50
Brazil	*8.59	*8.59	8.59	8.69¼
Hongkong	32.87½	32.90	32.87½	48.15
Shanghai	30.12½	30.12½	30.12½	38.60
Japan	29.06	29.06	29.12	28.10
India	37.65	37.65	37.75	36.20
Chile	5.25	5.25	5.25	5.00
Singapore	58.50	58.50	58.60	55.85
Hungary	*29.65	*29.65	29.75	30.05
Mexico	27.85	27.85	27.85	27.85

†Registered tourist. *Nominal.
‡Registered commercial.

Thomson & McKinnon

NEW YORK CHICAGO BOSTON
INDIANAPOLIS TORONTO
MILWAUKEE KENOSHA

Grain, Cotton, Commodities
Stocks, Bonds

Members
New York Stock Exchange
New York Cotton Exchange
Chicago Board of Trade
Chicago Stock Exchange

2100 Board of Trade. Wab. 0020

Delaware

WILMINGTON Trust Company

WILMINGTON DELAWARE

Capital Funds. $15,000,000
Deposits $51,000,000
Resources $66,000,000

Personal Trust Funds
$210,000,000

Complete Banking, Trust and Custodianship Service for individuals and corporations desiring to avail themselves of the advantages of Delaware.

Temporary Chicago Office
One North LaSalle Street
C. VICTOR MATHEWS, Estate Analyst
Telephone: Central 2906

Member of Federal Reserve System and Federal Deposit Insurance Corporation

3½-ROOM APARTMENT IN EVANSTON

Unique fireplace . . . recessed book shelves . . . paneled and canvased walls . . . tile bath and shower . . . air-conditioned radiators . . . inlaid linoleum . . . electric dishwasher . . . electric refrigeration . . .

$55.00

Five rooms: 2-apartment building . . . furnace heat . . . porch . . . garage . . . decorated . . . $25—**Eight rooms:** 3rd floor . . . 3 baths . . . rear solarium . . . breakfast room . . . separate shower stall . . . decorate to suit tenant . . . South Shore location . . . $135—**Four rooms:** arched doorways . . . built-in tub . . . shower . . . in-a-dor bed . . . electrical refrigeration . . . 1 block to shops and transportation . . . $45—**Six rooms:** flower gardens . . . playground . . . recreation center . . . private school for children . . . playrooms . . . modern throughout . . . garage . . . $55—**Two rooms:** canvased walls . . . tile bath . . . carpeted floors . . . electric refrigeration . . . $30—**Seven rooms:** near Outer Drive and park . . . sun parlor . . . sleeping porch . . . two baths . . . white woodwork . . . canvased walls . . . newly decorated . . . $80.

★ ★ ★ ★ ★ ★ ★ ★

These apartment values were selected at random from the hundreds of apartment offers which appeared in the Chicago Tribune want ad section during the past few days.

Every day hundreds of attractive apartments are described in Tribune want ads. No matter how much or how little you want to pay, you are far more likely to find the one apartment you really want if you consult Tribune want ads first.

By checking Tribune rental want ads daily, you can quickly compare a large number of apartments, and select for inspection only those which appear most suitable. This method of apartment hunting saves many hours of walking and stairs climbing. And you are far more certain of finding the best apartment available at the rent you want to pay.

Begin today to check the rental want ads in the Tribune!

Finance — Chicago Daily Tribune. THE WORLD'S GREATEST NEWSPAPER. — **Commerce**

WEDNESDAY, MARCH 11, 1936.

WEST. ELECTRIC HAS 1ST PROFIT IN FOUR YEARS

$2,620,279 Earned During 1935.

The Western Electric company in 1935 had the first profit since 1931 and increased its working force substantially, according to the annual report of President Edgar S. Bloom, submitted yesterday to the stockholders. Western Electric is the manufacturing subsidiary of the American Telephone and Telegraph company.

EDGAR S. BLOOM. [Acme Photo.]

Sales for 1935 totaled $105,417,000, an increase of 15 per cent over the $91,807,000 total in 1934. In 1929 sales totaled $410,950,000. The 1935 profit amounted to $2,620,279, compared with a loss of $7,751,548 in 1934.

Operate At 27% of Capacity.

"At the close of the year the company's plants were operating at about 27 per cent of capacity," Bloom said. "The volume of business was sufficient to provide 5 days' work a week for the majority of employés. The number of employés at the end of 1935 was 21,033, compared with 17,148 in June 1933, the low point of the depression."

Workers now employed at the Hawthorne works in Cicero total 7,200.

Pay rolls for the year amounted to $37,192,349. Pensions were being paid at the end of the year to 1,121 retired employés, compared with 1,007 at the end of 1934.

Discussing the outlook, Bloom said: "The year 1935 brought about further improvement in the affairs of your company and a continuance of business improvement throughout the country will mean further improvement in the telephone industry, which should have a favorable effect on the business of the Western Electric company."

Comments on U. S. Probe.

Bloom took occasion to comment on the investigation of the business of American Telephone and Telegraph by the federal communications commission under authority of a joint resolution by congress. The scope of the investigation includes the character of intercompany transactions and service contracts, cost and sale price of telephone equipment, and other items.

"Commission representatives were present during the year at company headquarters, at each of the works' locations, and at several distributing houses and installation divisions," Bloom said. "At the end of the year more than 50 representatives were engaged in making the study.

"The company is coöperating with the commission in making its files and records available and in furnishing, at considerable expense, detailed information regarding its business."

AIR LINES SHOW PASSENGER GAIN OF 50 PCT. IN 1935

Washington, D. C., March 10.—(AP)—A gain of 50 per cent in the number of passengers carried on commercial airways in 1935 over 1934 was reported today by the commerce department.

The 1935 total was 860,761 against 561,370 in 1934, including passengers carried on domestic airways and their Canadian and Latin American extensions. Pounds of air express jumped from 3,449,675 to 5,511,737. Miles flown went to 63,540,233 from 48,786,551.

Passengers paid an average of 5.7 cents per mile in 1935, against 5.9 cents in 1934.

Judge Praises Small Fees in Realty Reorganization

Federal Judge Philip L. Sullivan yesterday approved fees and plans for the reorganization of the La Salle Maple Trust corporation, owners of the sixteen story building at La Salle and Maple streets. The court complimented the attorneys for the debtors on the small amount of fees requested. Fees amounted to $6,843, less than 1 per cent of the bond issue of $704,000 outstanding. The building went into receivership in July, 1935.

Jewel Tea Co. Reports 5 Per Cent Gain in Sales

Jewel Tea company, Inc., had sales of $1,522,355 in the four weeks ended Feb. 22, an increase of 4.9 per cent over the $1,450,684 for the comparable period of last year, the company announced yesterday. During the first eight weeks of 1936 sales amounted to $2,992,937, compared with $2,845,909 a year ago, an increase of 5.2 per cent.

James E. Bennett & Co.
GRAIN BUTTER EGGS — STOCKS COTTON SUGAR
STOCK BROKERS
MEMBERS
NEW YORK STOCK EXCHANGE
CHICAGO STOCK EXCHANGE
CHICAGO BOARD OF TRADE
ALL PRINCIPAL EXCHANGES
Private Wires to All Markets
332 S. La Salle Street
Telephone: Wabash 2740

Stage of Business in January as Shown by Eight Principal Barometers

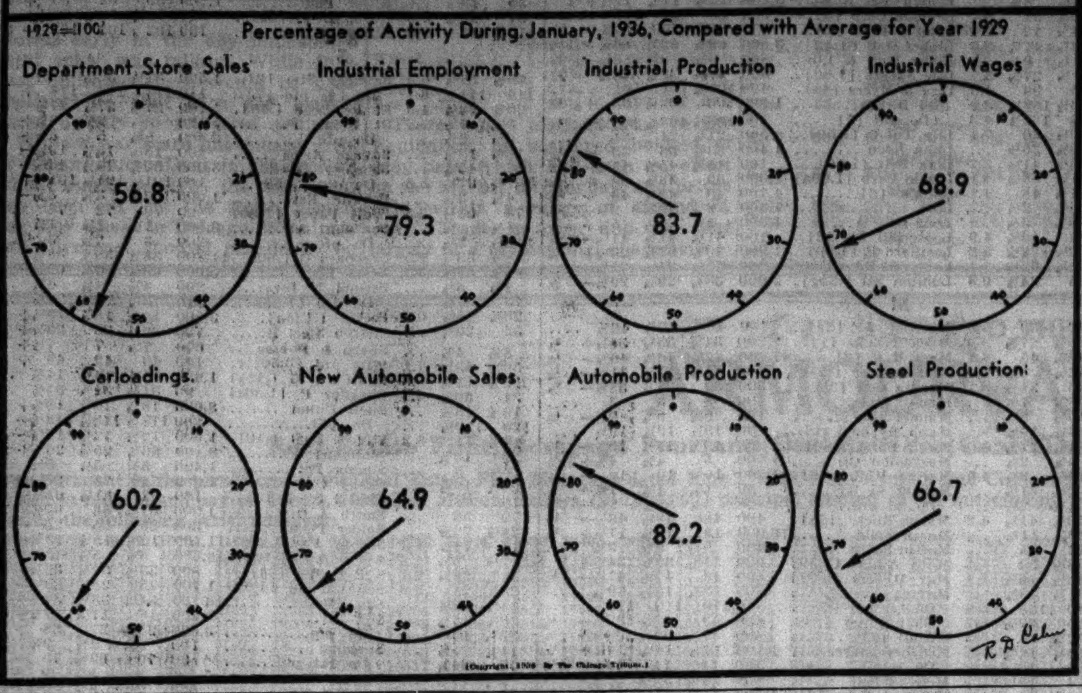

Wrigley Profit Slightly Lower for Last Year

Consolidated net earnings of the William Wrigley Jr. company for 1935 were $7,724,516, compared with $7,854,284 for 1934, according to the annual report sent stockholders yesterday by Philip K. Wrigley, president. Earnings per share equaled $3.86, compared with $3.93 in 1934.

P. K. WRIGLEY.

Although net profits declined from 1934, profit from operations and other income, before deducting selling, general, and administrative expenses, depreciation, and federal taxes, exceeded the 1934 return. This figure stood at $20,117,716, compared with $19,454,980 for 1934.

Selling, general, and administrative expenses for 1935 totaled $10,640,720, compared with $9,653,894 for 1934. Depreciation was $611,624, compared with $688,114, and federal taxes amounted to $1,140,755, compared with $1,258,686.

Dividends of $3.50 a Share Paid.

Net earnings were charged with the regular dividend of $3 a share and an extra dividend of 50 cents, which was paid Jan. 2, 1936. The total amounted to $6,850,698.

The report disclosed plans for modernization of the two Wrigley buildings on North Michigan avenue. The company proposes to air condition the first four or five floors of both structures and possibly offices on upper floors this year. Modern elevators will be installed in the north building and some changes may be made in the lobby of this building. New elevators were installed in the south building some time ago.

"The company's pension plan was put into effect on Jan. 2, 1936," Wrigley said in his report. "It was enthusiastically received by employés, over 97 per cent of whom are covered by the plan."

Back Funds Paid by Company.

The company contributed the necessary funds to pay up back amounts on the pension plan and employé contributions started the first of this year. Payments start from 2½ per cent to 3½ per cent of the annual amount of employés' wages, and move higher according to the status of the employé.

"Results for the year were satisfactory in view of the fact that there was a substantial increase in advertising and sales promotion cost over the previous year," Wrigley said. "We believe that investment in our own business in the interests of future progress is sound policy."

Current assets as of Dec. 31, 1935, stood at $41,984,162, including $13,009,381 cash and $17,573,286 in marketable securities at cost. Current assets at the end of 1934 totaled $41,779,588, including $12,290,056 cash and $17,298,360 marketable securities. Current liabilities were $4,050,656, compared with $4,341,966. There was a $706,530 net addition to surplus as a result of 1935 operations, the figure as of Dec. 31, 1935, standing at $34,903,087.

YOU KNOW THIS BUILDING

So Do Your Customers and Prospects
WRIGLEY BUILDING
WINSTON & COMPANY · AGTS
SUP. 8102

AMERICAN TELEPHONE JANUARY OPERATING NET RISES 20 PER CENT

New York, March 10.—[Special.]—Net operating income of the American Telephone and Telegraph company for January totaled $1,548,697, an increase of 20 per cent above January, 1935, when it amounted to $1,281,479, the company reported today.

Gross revenues for the month totaled $8,543,026, against $7,799,167 in January last year, an increase of 9 per cent.

The report covers operating activities only, excluding non-operating income such as dividends, interest, and other revenues received, and non-operating charges such as interest and rents paid out.

Phone Income Gains.

Washington, D. C., March 10.—(AP)—December net operating income of 57 large telephone companies was reported by the communications commission today at $17,367,316, an increase of $2,387,091 over December, 1934.

FOREIGN MONEYS FIRMER AS WAR TENSION EASES

New York, March 10.—(AP)—Foreign currencies turned up today as tension over the European situation relaxed. The discount on forward francs was 0.19 of a cent compared with 0.22 of a cent on Monday, also a symptom of increased confidence, New York observers said.

New York trading in the French spot franc saw that unit close 0.01 of a cent higher at 6.65⅝ cents. This compared with an earlier closing rate for the dollar in Paris, which was the equivalent of 6.648 cents to the franc.

At the closing New York price for the French franc the dollar was valued at a discount of 34-100 of 1 per cent, compared with 19-100 on Monday and 85-100 a month ago.

In New York, the pound sterling advanced ½ of a cent to $4.98⅝. This compared with an earlier closing rate for the dollar at $4.98 3/16 to the pound.

Traders shifted their interest to the futures market and widened the discounts on 90 day Holland guilders and Spanish pesetas. The discount on the guilder increased to 70 points, while that on the pesetas was boosted to 64 points.

2 Steel Firms Give Discounts on Big Orders

New York, March 10.—(AP)—Announcement today of open price concessions on quantity deliveries of steel products by two companies was regarded in the trade as the forerunner of a move to check secret sales agreements.

The Republic Steel corporation, third largest in America, led the way by posting second quarter prices on steel sheets about unchanged from the previous three month period, but it provided for discounts of $1 to $3 a ton on large shipments, the greatest cut for deliveries over 150 tons.

Tom Girdler, chairman and president of Republic, said "the new method of issuing prices has been adopted in expectation that it will lead to elimination of unfair trade practices which have grown up in the steel industry."

Will Publish Price Changes.

At the same time Republic pledged itself to maintain open price practices and declared: "If and when any change is made in the price as announced, supplementary or revised announcement will be issued."

The Jones & Laughlin Steel corporation of Pittsburgh also revealed unchanged second quarter prices for most products and granted a $3 a ton discount to those buying more than 150 tons of hot rolled bars.

For nearly two years the industry maintained price stability under the code, but in the final part of last year competition forced price shading, especially in sheets and strips, and some reductions of $3 a ton were allowed to automobile manufacturers, who are among the heaviest of buyers.

United States Steel and Bethlehem Steel have made no public announcement on second quarter prices.

U. S. Steel Reports Shipments.

Daily average shipments by the United States Steel corporation of finished products during February were revealed today as the largest since June, 1934. Computed on a 24 day basis, daily average shipments were 28,180 tons, compared with 27,730 tons during the 26 delivery days of January.

Last month's total was 676,315 tons, against 721,414 tons in January and 583,137 tons in February, 1935. The February total stood as the best for that month since 1931.

MARSHALL FIELD CUTS LOSSES BY POLICY CHANGES

Operating Results Better This Year.

Operating results of Marshall Field & Co. in the first two months of this year improved approximately $239,000 over those of the corresponding period of 1935, James O. McKinsey, chairman of the board, told stockholders yesterday at the annual meeting.

Net loss was cut to approximately $42,000 in January and February, compared with a loss of about $281,000 in the first two months of 1935. That the company continued "in the red" was due to the real estate division and corporate expense, the Merchandise Mart alone being responsible for a loss of approximately $140,000. Other divisions showed a profit.

Considered most significant was McKinsey's statement that the new manufacturing division "has operated at a slight profit in the last two months, despite the reorganization and severe weather, and we hope to continue elimination of this source of loss."

Divisions Are Reorganized.

The manufacturing division as now constituted after the sweeping reorganization last November includes what formerly was the mills division and the balance of the old wholesale division remaining after discontinuance of all lines not manufactured by Field's. The two old divisions had a loss of $1,496,516 last year—a profit of $520,329 for the mills and a loss of $2,016,845 for wholesale. In 1934, the mills had a $47,777 profit and the wholesale division a loss of $1,288,259.

"Despite the discontinuance of lines doing $18,000,000 in sales annually," continued McKinsey, "the first two months sales showed an increase of 3.5 per cent over 1935."

He explained that liquidation of discontinued lines accounted for some of the sales, but indicated that the management's hope of eliminating unprofitable lines and increasing sale of goods of its own manufacture to offset loss of volume is approaching realization.

Analyzes Wholesale Loss.

McKinsey told stockholders that the wholesale division showed a loss of $12,000,000 in the five years of 1930-34 and had a "small loss" over the preceding ten years on total sales of $700,000,000. By contrast, he pointed to retail operations, which showed a profit in each of the last fifteen years, except for 1932. The reorganization now is completed he added.

Retail operations showed a profit in the first two months of this year, with sales up nearly 15 per cent, McKinsey said. Profits of this division were $3,426,861 last year and $1,895,968 in 1934—most of the net being in the last six months of the calendar year, as is customary in that business.

Approve McKinsey Stock Option.

Stockholders approved the contract made with McKinsey by the directors, whereby he obtained options to purchase up to 100,000 shares of common stock of the company. Only 780 shares of common stock were voted against the contract.

A provision by which 200,000 common shares might be offered by directors to officers or employés at not less than book value was changed so that the shares can be sold to officers or employés at prices to be set by the board.

McKinsey's contract permits him to purchase up to 50,000 common shares at $10 a share in 10,000 share

[Continued on page 29, column 2.]

RFC Attacks Fee Requests in Reorganizing Middle West

Blanket objections to every request of attorneys and protective committees for fees and expenses in connection with reorganization of the Middle West Utilities company were filed by counsel for the Reconstruction Finance corporation here yesterday in federal court.

A total of more than $1,600,000 has been asked for fees and expenses, not including several petitioners who left the amount of their compensation to the discretion of Federal Judge James H. Wilkerson, before whom the matter is pending. The RFC's interest in the case arises from its ownership of 5 per cent of the stock of Middle West corporation which grew out of the reorganization.

The RFC asked that ten requests be turned down in their entirety. These involved $473,506 specifically asked and three fees, the amount of which was left to be determined by the court.

Three for Court to Decide.

The latter three were for Attorneys Samuel A. and Leonard B. Ettelson, who list expenses of $14,232; Maurice Klein, trustee in bankruptcy for Attorney Walter J. Fackler, listing $17,000 expense, and Daniel C. Green, president of the new company, who is asking for additional compensation for his services as trustee of the old company. The RFC contends he already has been paid amply.

Specific fees objected to in their entirety were:

Charles A. McCulloch, former receiver, asking $142,450 additional. RFC says he has been paid sufficiently for his services.

James H. Benjamin, $65,000 fees and $6,976 expense. Benjamin is an alleged procurer of bankruptcy reorganization litigation.

Attorney Thomas V. Sullivan and the law firm of Gannon, McGinn & Whitson, $150,000 fees and $348 expenses.

Ryan, Condon & Livingston, counsel for the estate of Edward N. Hurley, former co-receiver, $15,000 fees.

Frank J. Loesch, Tom D. McKeown, and Frank L. Hume, counsel for a few stockholders, $15,000 fees.

Patrick J. Lucey, Leo Weil, and William K. Tell, counsel for a few stockholders, $10,000.

A. Homan, S. Ienberg, and J. Gold, noteholders filing for fees of $37,500 for the law firm of Tarnopol, Flamm & Sidemann.

Suggest Payment Basis.

Jacobson, Merrick, Nierman & Silbert, asking $225,000 fees and $8,771 expenses, should be paid only for services and expenses in connection with filing the reorganization petition and that for appointment of a trustee, the RFC said. This firm was counsel for petitioning creditors.

Protest of any allowance for work prior to filing the reorganization proceedings was directed at these firms and committees: The noteholders' committee and counsel, Kirkland, Fleming, Green & Martin [$319,472 fees and $44,782 expenses]; preferred stock committee, and Cutting, Moore & Sidley and Platt, Taylor & Walker [$103,000 fees and $78,310 expenses]; common stock committee and Taylor, Miller, Busch & Boyden.

Additional Objections.

Objection also was made to the amounts asked by the following: $155,000 fees for Burry, Johnstone, Peters & Dixon, counsel for receivers; $34,840 expenses asked by reorganization committee headed by Abner J. Stillwell, vice president of Continental Illinois National Bank and Trust company; $40,000 fees and $2,654 expenses for White & Case, representing Bankers Trust company; $50,000 fees and $5,576 expense for Mayer, Meyer, Austrian & Platt, representing the Continental bank.

Objections also were made to allowances to Essington & McKibben except in connection with filing the bill of complaint in receivership proceedings and the request for appointment of a receiver. This firm left the size of the fee to the court's discretion.

$750,000 ZENITH BID FOR GRIGSBY-GRUNOW ASSETS IS REJECTED

A high bid of $750,000 for all remaining assets of the bankrupt Grigsby-Grunow company, once a leader in the radio manufacturing business, was rejected yesterday by Referee Wallace Streiter. The sale was continued to 11 a. m. next Monday.

The top bid was made by Attorney Irving Herriott on behalf of Zenith Radio corporation. It was turned down on recommendation of Frank M. McKey, trustee of the company, after a recess during which he conferred with committees representing creditors. The creditors insisted the figure was too low.

On the block yesterday were all remaining assets of both tangible and intangible nature—real estate, personal property, patents, and good will. An opening bid of $600,000 was made by John Ready. Herriott immediately offered $650,000. Ready then bid $675,000, and Herriott raised the figure to $700,000. After telephone conference with interests he represented, Ready offered $725,000. He retired after Herriott's offer of $750,000.

TRADE IN ATLAS TACK, BUDD WHEEL PROBED BY SEC

New York, March 10.—[Special.]—Investigating market movements of stocks of the Atlas Tack corporation and the Budd Wheel company, the securities and exchange commission sent questionnaires to stock exchange firms today calling for full information on trading in those issues in recent months.

Atlas Tack was under surveillance last year by the SEC and the stock exchange. The latest questionnaire covers the period of November, 1935, through February, 1936. The stock was selling at 8⅞ on Nov. 1 and 26½ at the end of February. The sharpest rise was early in November, when working control was transferred from Arthur Greene to a group headed by Herbert J. Adair, of Washington.

The Budd Wheel stock questionnaire covers the period September to November, 1935. The shares were selling below 6 at the beginning of September and over 12 at the end of November. One of the directors of Budd Wheel is A. M. Andrews, whose management of Hupp Motor Car corporation was investigated by the SEC last year.

SECURITIES LAW CALLED EFFORT TO RULE CITIZEN

Broker Attacks Act in Supreme Court.

Washington, D. C., March 10.—[Special.]—The securities act of 1933, written by congress to force "truth in securities," was denounced as an attempt to regulate the conduct of American citizens, and defended as a protection to the American public, as the Supreme court today heard arguments on this major law enacted on the plea of President Roosevelt.

J. EDWARD JONES.

Discussion of the securities act was nearly completed when the court adjourned for the day, leaving the way clear for lawyers to start debate tomorrow on the Guffey coal conservation act, an outstanding feature of the Roosevelt legislative program. The state of Washington joined previous requests by five other states for support of the Guffey law, while James Walter Carter, plaintif in one of the suits to be argued tomorrow, asked the court to bar tax penalties until the principal issue is decided.

Charges Sumptuary Rules.

Harry O. Glasser, attorney for J. Edward Jones, New York dealer in oil royalties, made the charge that the Securities and Exchange commission attempted through the securities act to control the conduct of citizens. Stanley Reed, solicitor general, replied that the actual aim was to protect the public against fraud. John J. Burns, general counsel for the SEC, defended the law, and James M. Beck, former solicitor general, who appeared for Jones, began an argument on constitutional grounds.

Half a dozen of the eight justices present asked many questions on the technical aspects of the statute. The controversy hinged around whether the SEC could force Jones to testify regarding a registration statement for $100,000 of oil participation certificates, which he had attempted to withdraw, and on the constitutionality of the act itself.

Denies Act Prevents Fraud.

"This act does not keep fraudulent securities out of the mails; it does keep sound securities out," Glasser asserted. "We say it is not a regulation of commerce or the use of the mails but regulation of the conduct of persons who propose to put something in the mails. We say such matters are reserved to the states under the Tenth amendment to the constitution."

Replying to government arguments that the use of the mails and facilities of interstate commerce must be

[Continued on page 26, column 8.]

Ghastly Shrinkage of Unpaid Accounts

The table below summarizes the findings of the Credit Executive of one of the largest institutions in the world, after a test covering hundreds of thousands of accounts. We believe these figures to be sound. Our own experience indicates they are even *conservative*.

An Account Past Due	*Diminishes*	*And Is Then Worth Only*
90 Days	10%	90c on the Dollar
4 Months	15%	85c on the Dollar
5 Months	25%	75c on the Dollar
6 Months	50%	50c on the Dollar
1 Year	70%	30c on the Dollar
2 Years	80%	20c on the Dollar
3 Years	90%	10c on the Dollar
5 Years	100%	00c on the Dollar

Obviously, the longer it takes to collect money for goods shipped, the less you get.

Obviously also, the longer an account is past due, the less *likely* you are to get anything, because customers who let their accounts lag, enter into a progressive state of unreliability. Therefore it is very unwise to consider past due accounts worth their face value.

American Credit Insurance

stops this shrinkage before it starts. You file covered accounts *before* they are 60 days past due—before the period of shrinkage sets in—and they are payable as collected, or if not collected then as *losses*, precisely as if debtor were insolvent, bankrupt, in receivership.

American Credit protects you absolutely against excessive Bad Debt Losses—keeps your capital liquid and *intact*.

American policies cover a wide range—General Coverage to Individual Debtors. Written to meet *today's* conditions. Protect you against debtors who reorganize under "77-B." . . . Bankers, Auditors, Credit Men endorse Credit Insurance.

AMERICAN CREDIT INDEMNITY Co.
OF NEW YORK — J. F. McFADDEN, PRESIDENT

R. J. LYDDANE, *Manager*
20th Floor, 220 South State St., Chicago, Illinois
Phone: HARrison 8947

FOR 43 YEARS THROUGH 7 MAJOR DEPRESSIONS

QUALITY, VALUE, SATISFACTION—PLUS LIBERAL ACCOMMODATIONS

New spring
SUITS & TOPCOATS
customized exclusively for us by
Hickey-Freeman

World travelers, sportsmen, executives and famous names from "Who's Who" are listed as regular Hickey-Freeman customers—men who'd be glad to pay more if they could get anything better. But no one can improve on Hickey-Freeman's soft, yielding tailoring and their rich, characterful styling—and our vast selections assure you of a perfect fit without the nuisance of repeated try-ons

De luxe worsted suits in the new shades of gray, and regimental stripes
$55
Other suits $50 to $75

Luxurious topcoats of the very choicest South American Llama
$75
Others $50 to $120

A perfect fit for all longs, shorts, stouts, extra sized men and young men, 2nd floor—topcoats, 6th floor

MAURICE L ROTHSCHILD
MINNEAPOLIS — State at Jackson CHICAGO — ST. PAUL

STOCKS RALLY; FEAR OF WAR IN EUROPE WANES

Final Prices Are Around Day's Best Levels.

[Chicago Tribune Press Service.]

New York, March 10.—Rallying smartly from the concerted selling drive that sent prices falling sharply in the last few minutes of yesterday's session, the stock market closed on a buoyant note today with final prices around their best levels of the day. Led by the rails, farm implements, accessories and motors, a large number of issues recovered a substantial part of the previous day's losses.

Although traders remained cautious because of the European situation, they regarded the news from abroad as indicating material progress toward an amicable settlement of the crisis created by Germany's wrecking of the Locarno and Versailles pacts by her reoccupation of the Rhineland. Wall street continues to think that no immediate outbreak of war is likely in Europe.

Regard Market Corrected.

Also contributing to the improved atmosphere was the feeling in some quarters that yesterday's setback had done much to correct the technical condition of the market.

Farm implement shares were among the best. J. I. Case, one of the few issues to show an advance in the previous session, hit a new high of 128 and closed with a gain of 4 points. Deere did equally as well, while International Harvester picked up 2 points and Oliver Farm improved over a point.

Curtis Wright issues were exceedingly active in the airplane division, though final price changes were confined to fractions. The section as a whole had its moments of doubt.

Atchison, Great Northern, Delaware, and Hudson, New York Central, and New York, Chicago and St. Louis were strong carrier shares, each gaining more than a point. Chrysler was well liked in the automobile sector, bounding up 3 points. General Motors closing quotation was 1⅞ points better and Auburn perked up over a point.

U. S. Steel Closes Higher.

United States Steel weathered a flurry of selling induced by the report of lower shipments and came back strongly to finish the day with a gain of over a point. Bethlehem also gained more than a point. The rest of the group was irregular.

Silver mining shares were strong, gains in the group running to over 2 points. Amerada featured dealings in the oils, with a spurt of 11½ points to a new high of 114. Standards of California and Jersey each registered gains of over a point.

American Sugar suffered a drop of over 4 points and American Tobacco gave up over a point. Rubber shares were good, chemicals were mixed. Rail equipments climbed 1 to 3 points. General Railway Signal, Westinghouse Air Brake, Motor Products, and Timken Roller Bearing were the leaders.

Stocks Decline in Japan on Fears of Higher Taxes

TOKIO, March 10.—(AP)—The uncertainties of Japan's political and economic outlook were reflected in heavy declines today on the reopening of the Tokio Stock exchange. It had been closed since the military uprising and assassinations on Feb. 26. Leading issues dropped from 5 to 20 yen, many of them losing more than 10 per cent of their value. The reaction was attributed in part to a statement by Finance Minister Eiichi Baba, in the new cabinet of Premier Koki Hirota, promising higher taxes.

WHAT STOCKS DID

TRIBUNE AVERAGES.

	High.	Low.	Last.	Net chge.
25 railroads	38.75	37.96	38.62	+ .58
25 industrials	204.02	201.09	203.12	+1.59
50 stocks	121.38	119.52	120.87	+1.09
	High.	Low.	Close.	
50 stocks one year ago	80.91	79.26	79.38	
50 stocks two years ago	92.57	91.49	91.91	

DOW-JONES AVERAGES.

	High.	Low.	Close.	Net chge.
Industrials	155.87	153.35	155.37	+1.87
Rails	48.79	47.82	48.54	+ .68
Utilities	32.25	31.60	31.98	+ .21

ASSOCIATED PRESS AVERAGES.

	30 indust.	15 rails.	15 util.	60 stks.
Net change	+1.0	+.6	-.1	+.6
Tuesday	81.6	37.0	48.0	62.0
Prev. day	80.6	36.4	48.1	61.4
Month ago	79.6	36.4	50.2	61.4
Year ago	50.0	18.5	22.1	35.2
1936 high	82.9	39.7	50.8	63.5
1936 low	73.4	30.2	45.0	55.7
1935 high	76.3	31.2	44.7	56.1
1935 low	49.5	18.5	21.6	34.8
1932 low	17.5	8.7	23.9	16.9
1929 high	146.9	153.9	184.3	157.7
1927 low	51.6	95.3	61.8	61.8

ISSUES TRADED.

	Tues.	Mon.
Advances	405	91
Declines	323	713
Unchanged	174	107
Total issues	902	911
New 1936 highs	23	36
New 1936 lows	33	27

DIVIDENDS DECLARED

Stock, rate, period—	Payable.	Stock of record.
Angostura-Wupper, 5c q	Mar. 31	Mar. 20
Arnold Constable, 12½c	Mar. 25	Mar. 20
Bk of N Y & Tr, $3.50 q	Apr. 1	Mar. 20
Brit-Am Oil, 20c q	Apr. 1	Mar. 16
Bernard Schwartz Cig, 25c	Apr. 1	Mar. 20
Do pfd, 50c q	Apr. 1	Mar. 20
Cin Un Stkyds, 40c q	Mar. 31	Mar. 21
Coca Cola Intl, $2.40 q	Apr. 1	Mar. 12
Davenport Hos, 25c	Apr. 1	Mar. 23
First N Bk N Y, 25c q	Apr. 1	Mar. 16
Do 25c q	July 1	Jun. 15
Formica Insul, 20c	Apr. 1	Mar. 14
Fundamental Inv, 20c	Apr. 1	Mar. 10
Howe Sound, 75c	Mar. 31	Mar. 23
Inv Royalty, 15c	Mar. 31	....
Do pfd, 50c	Mar. 31	....
Ludlum Stl p, $1.62½ q	Apr. 1	Mar. 20
Midland Stl Prod, 25c q	Apr. 1	Mar. 21
Do $2 pfd, 50c q	Apr. 1	Mar. 21
Do 8% pfd, $2 q	Apr. 1	Mar. 21
Manuf Tr N Y, 25c q	Apr. 1	Mar. 14
MinnP& L7% pf, $1.75 acc	Apr. 1	....
Do 6% pfd, $1.50 acc	Apr. 1	....
Do $6 pfd, $1.50 acc	Apr. 1	....
Novadel-Agene, 50c q	Apr. 1	Mar. 20
Nehi Corp p, $2.62½ acc	Apr. 1	Mar. 14
Phila Co, 20c q	Apr. 25	Apr. 1
Do 6% pfd, $1.50 s-a	May 1	Apr. 1
UnBuffMil 7% pf, $1.25 acc	Apr. 1	....
Trico Prod, 62½c q	Apr. 1	Mar. 11
United Fruit, 75c q	Apr. 15	Mar. 10
Univ Leaf Tob, 50c q	May 1	Apr. 20
L A Younf S&W, 75c q	Apr. 1	Mar. 19

NEW YORK STOCK TRANSACTIONS

Tuesday, March 10, 1936.
Shares sold today 2,339,700
Year ago 1,048,280

Tuesday, March 10, 1936.
Total sales 1936 to date 148,259,667
Total sales 1935 to date 40,434,906

[The figure in brackets after name of stock is annual dividend rate.]

—1936— High.	Low.	Div. yld. pct.	Description, div. rate, $s—	Sales.	High.	Low.	Close.	Net chge.
			A					
49⅞	44⅝	4.0	Abr & Stra [1.80]	20	44⅝	44⅝	44⅝	– 2⅞
74¾	68½	3.6	Acme Stl [2.50a]	100	70	70	70	– ¾
13⅞	10⅝	0.8	Adams Exp [.10g]	6,200	12⅝	12⅛	12⅝	– ⅛
28	22⅜	2.2	Addressog [.60]	400	27	26⅝	27	....
21½	1⅛	...	Advance Rume	100	3⅜	3⅜	3⅜	+ ⅛
9	7⅜	7.5	Affiliat Prod [.60]	600	8⅛	8	8	– ⅛
194	168½	1.7	Air Reduc [3a]	1,000	183	180½	180½	– 1
3⅜	2	...	Air-Way El Ap	10,500	3⅜	3⅛	3⅜	+ ½
17⅞	15	4.0	Alaska Jun [.60a]	3,000	15⅛	15	15⅛	....
4⅝	2⅞	...	Alleghany	5,400	3⅜	3⅛	3⅜	+ ⅛
30⅞	12⅜	...	Do pfd $30 ww	1,000	25½	24	24⅝	+ ⅝
			[remainder of table illegible at scan resolution]					
40½	36½	...	Do pfd	100	37	37	37	– 1
11⅝	9⅛	...	Pitt Scr & B	4,600	10⅛	9⅞	10	....
85½	49	...	Pitt Stl pfd	40	79	77	79	+ 1¼
6⅝	3	...	Pitt United	1,100	5½	5⅜	5½	....
86½	58½	...	Do pfd	10	82	82	82	....
15¼	11⅛	...	Plymouth Oil	800	14¼	14	14⅛	– ⅛
19⅝	12	...	Poor & Co B	1,300	17½	17⅛	17½	+ ⅝
9⅝	4½	...	Porto R-Am T A	100	8	8	8	– ¼
3⅝	1¾	...	Do B	100	3	3	3	....
12¼	9⅜	...	Postal T & C pfd	600	10⅜	10¼	10¼	– ¼
5⅝	3¼	...	Pressed Stl Car	1,700	4	3⅞	4	....
36	23½	...	Do pfd	400	28¼	28	28	– ⅝
49	45¼	3.3	Procter&Ga [1.50]	400	46⅛	46⅛	46⅛	– ⅝
122½	119	4.2	Do pfd [5]	20	121	120¾	120¾	– ⅞
48⅝	42¼	5.6	Pub Sv N J [2.40]	800	43	42⅝	43	+ ⅝
119⅞	117	5.1	Do 6% pfd [6]	100	118	118	118	+ ¼
106½	103½	4.7	Do $5 pfd [5]	100	106⅛	106⅛	106⅛	+ ⅛
48½	36⅞	3.3	Pullman [1.50]	3,200	45⅝	45	45	– ⅛
24⅛	16⅝	...	Pure Oil	20,600	23	22⅛	23	+ 1¼
115	102½	...	Do 6% pfd	200	113⅛	113⅛	113⅛	+ ½
130½	115	...	Do pfd	240	130¼	129½	130¼	+ ¼
130	128	...	Do pfd br ct	30	130	130	130	+ 2
17⅝	14⅝	6.7	Purity Bak [1]	800	15⅝	15⅛	15⅛	+ ⅛
			R					
14⅜	11⅝	...	Radio	30,500	12⅝	12⅛	12½	+ ¼
97	82½	...	Do pfd B	4,500	94	91⅜	93¼	+ ⅝
56¼	54½	6.4	*Do pfd [3.50]	400	55⅝	55¼	55¼	....
9⅛	5	...	Radio-Keith-O	7,200	8⅛	7⅞	8	....
33	28⅞	5.0	Raybes-Man [1.50]	600	30	30	30	– ½
48⅝	35½	4.4	Reading Co [2]	200	45¼	44⅝	45¼	+ ¼
16⅝	9⅞	...	Real Silk	200	14⅝	14⅝	14⅝	....
3⅝	2⅛	...	Reis & Co	200	3	3	3	– ⅛
23⅝	19⅞	...	Rem Rand	4,600	22⅝	21¼	22⅝	+ ⅝
24⅝	23	5.4	†Do pr pf [1.25]	100	23	23	23	+ ¼

—1936— High.	Low.	Div. yld. pct.	Description, div. rate, $s—	Sales.	High.	Low.	Close.	Net chge.
88¾	80⅝	2.9	Con Gas [1]	7,800	34¾	34	34⅝	+ ⅝
107½	102	4.7	Do pfd [5]	300	107	106⅞	107	+ ½
6⅛	4⅝	...	Con Laundries	1,200	5	4⅞	5	....
15⅛	11⅝	1.7	*Con Oil [.25g]	18,500	14⅝	14⅛	14⅝	+ ⅛
11⅛	6⅞	...	Con RR Cuba pfd	100	7⅛	7⅛	7⅛	– ⅛
1⅜	⅞	...	Con Text	3,300	1	1	1	....
			[remainder of table illegible at scan resolution]					

—1936— High.	Low.	Div. yld. pct.	Description, div. rate, $s—	Sales.	High.	Low.	Close.	Net chge.
25⅜	23⅜	4.4	Kresge S S [1]	1,300	23⅜	23⅜	23⅜	....
28	24	6.7	Kroger Groc [1.60]	1,500	24⅛	24⅛	24⅛	– ⅛
			L					
30⅝	22⅝	...	Laclede Gas	30	27	25⅜	25⅜	– 2⅛
25⅝	22	8.3	Lambert [2]	1,500	23⅜	23⅜	23⅜	– ⅛
9⅛	7⅛	...	Lane Bryant	100	9	9	9	– ½
			[remainder of table illegible at scan resolution]					

—1936— High.	Low.	Div. yld. pct.	Description, div. rate, $s—	Sales.	High.	Low.	Close.	Net chge.
8	4⅛	...	Reo Mot	14,700	7⅝	7	7⅛	+ ⅛
26⅝	18⅛	...	Repub Steel	13,700	24½	23⅝	24⅛	+ ⅝
99	86	...	Do cv pfd	100	95	95	95	– 1½
95	89	6.5	Do pfd A [6]	100	93⅛	93⅛	93⅛	....
16⅛	13⅛	...	Revere C & Br	200	14⅛	14⅛	14⅛	....
36	31	...	Do A	100	31	31	31	– 1
120	113	...	Do pfd	40	114	114	114	– ½
			[remainder of table illegible at scan resolution]					
4	2⅛	...	W Pacific	400	3	2⅞	3	+ ⅛
9⅞	5¼	...	Do pfd	800	7⅝	7¼	7¼	– ⅛
95	72⅞	2.3	W Union Tel [2g]	3,800	90	88¼	89	+ 1⅝
48¼	34¾	2.2	Wesths Air [1]	2,800	45¼	44⅝	44⅝	+ 1¼
122⅞	94½	0.7	WesthsE&M [.75g]	3,800	117¼	114½	117¼	+ 3
33⅝	28	0.8	Weston El In [.25g]	100	30⅛	30⅛	30⅛	....
28⅛	23	1.6	Westvaco Chl [.40]	400	25	24⅞	25	....
28¼	18⅝	...	White Mot	10,600	26¼	24⅛	25⅝	+ ⅞
17¼	14⅝	4.4	WhiteRkMS [.70g]	400	16⅝	16	16⅛	– ⅛
5⅝	4½	...	White Sew Mach	1,000	5	4⅝	4⅝	– ⅜
24½	17½	...	Do pfd	200	21⅛	21	21⅛	– 1⅛
4⅝	2⅜	...	Wilcox Oil & Gas	300	3⅝	3½	3⅝	– ⅛
11	8¼	5.5	Wilson & Co [.50]	1,800	9½	9⅛	9⅜	+ ⅛
87	78	7.1	Do $6 pfd [6]	200	83⅝	83	83⅝	– 1½
56⅝	51⅛	4.6	Woolworth [2.40]	3,300	51⅝	51⅝	51⅝	....
34¼	23½	...	Worth P & M	200	30⅝	30	30⅝	– ¼
74½	57	...	Do pfd A	110	68⅛	68	68	– 3⅝
104	62⅝	...	Wright Aero	370	102	95	97½	– 1½
79	77	3.9	Wrigley Jr [3a]	1,000	77	77	77	– ⅝
			Y					
45	34½	1.5	Yale & Towne [.60]	500	39	39	39	+ ⅛
18½	8⅝	...	Yellow Trk & C	9,800	16⅝	16	16⅛	+ ¾
120¼	83½	...	Do 7% pfd	110	112	112	112	....
49⅝	44⅝	6.3	Young S & W	400	48½	48	48	....
54¼	41⅝	...	Youngst Sh & T	3,800	52	50⅛	51	+ ¼
			Z					
19	11⅛	...	Zenith Radio	4,300	17¼	16⅛	17¼	+ 1
9⅝	7½	...	Zonite Prod	2,000	8¼	8	8	....

*Ex dividend. †First sale since ex dividend date or dates. xr—Ex rights. a—Also extra or extras. b—Including extras. e—Paid last year. f—Payable in stock. g—Declared or paid so far this year. h—Cash or stock. k—Accumulated dividend paid this year.

Sales to 11 a. m., 600,000 shares; to 12 noon, 1,210,000; to 1 p. m., 1,620,000; to 2 p. m., 1,840,000. Total sales, 2,339,700 shares.

FRUITS AND VEGETABLES

Wholesale prices for less than carlots at Chicago as reported by the bureau of agricultural economics:

Apples, bu, Mich	$ .75 to	$1.50
Asparagus, pyr. crate, Cal	3.00 to	5.50
Beans, string, bu, Fla	2.00 to	3.00
Beets, crate, Tex	.90 to	1.00
Broccoli, crate, Cal	2.25 to	2.75
Brussels spr., ½ drums, Cal	2.00 to	2.50
Cabbage, new, crate, Tex	1.45 to	1.60
Carrots, bu, washed	.35 to	.40
Do, new, crate, Cal	2.00 to	2.25
Cauliflower, crate, Cal	1.20 to	1.35
Celery, 10 inch crate, Fla	1.75 to	3.00
Cucumbers, hot house, 2 doz.	2.00 to	2.75
Leek, bunch, Ill.-Mich	.08 to	.15
Lettuce, head, crate, Cal	2.50 to	3.00
Do, leaf, 10 lb bask., hot h.	.25 to	.35
Mushrooms, 1 lb carton	.17½ to	.27½
Onions, 50 lb sack, western	1.00 to	1.65
Do, Ill., Ind., Mich	.50 to	.75
Parsley, ½ crates, Tex	.85 to	.90
Parsnips, bu, washed	.35 to	.40
Peas, hamper, Cal	2.25 to	2.65
Peppers, 1⅛ bu crate, Fla	4.00 to	5.00
Potatoes, new, bu, Fla	1.50 to	1.75
Radishes, crate, Tex		2.00
Rhubarb, 5 lb carton, Mich.	.32½ to	.40
Spinach, bu, Tex	.50 to	.90
Strawberries, pint, Fla	.10 to	.12½
Sweet potatoes, bu, Halls	.80 to	.90
Tomatoes, lug box, Fla	2.00 to	2.75
Turnips, crate, Tex	1.25 to	2.00

RUBBER.

NEW YORK, March 10.—(AP)—RUBBER—Crude: Futures closed steady, 11 to 16 points higher. March, 15.94c per lb; May, 16.05c; July, 16.11@16.12c. Smoked ribbed spot, 16.00c nominal.

SECURITIES LAW CALLED ATTEMPT TO RULE CITIZEN

Act Attacked by Broker in Supreme Court.

[Continued from page 25, column 8.]

denied to unregistered securities, Glasser asserted that if congress, under the guise of commerce, tried to regulate the conduct of every citizen who placed a letter in the mails or sent a telegram, "then every activity of every citizen will be involved."

Glasser also criticized the securities law as an unlawful attempt to delegate congressional power to the SEC.

Guffey Coal Act Debated.

The Guffey measure to regulate production and prices in the soft coal industry was defended in a brief submitted by Washington state and attacked in a document presented by James Walter Carter, West Virginia and Virginia coal operator, whose suit against the act will be argued Wednesday, or Thursday.

In addition the Carter Coal company, of which Carter is an official, asked the court not to harm the concern in handing down its decision. Carter brought suit against the company to restrain it from abiding by the coal code to regulate the industry.

The state of Washington contended that the cost of regulating the industry presents a "great obstacle which can only be hurdled by the federal law placing the same burdens upon the industry throughout the country and among the various states."

Brands Penalty "Despotic."

The Carter brief, referring to the 15 per cent tax imposed on coal production, asserted that "the penalty device to prevent resort to the courts is one of the most familiar practices of a despotic government which this court has repeatedly struck down." it added:

"By making judicial review so hazardous as to leave the citizen no choice but to comply with congressional regulation of his conduct, it would operate to make the congress the sole and exclusive judge of its own powers."

The measure refunds 90 per cent of the 15 per cent tax to producers who adhere to the Guffey code.

Berghoff Brewing Profit Sharply Higher This Year

Fort Wayne, Ind., March 10.—(AP)—F. B. Evans, president of the Berghoff Brewing corporation, told stockholders at the annual meeting today earnings in the first two months of 1936 amounted to approximately $37,000, compared with $2,000 in the same period last year.

Re-elect Officers, Board of Curtis Lighting Co.

Officers and directors of Curtis Lighting Company, Inc., were reelected at the annual meeting yesterday.

CORPORATION EARNINGS

Net incomes reported yesterday:

YEAR ENDED DEC. 31.	1935.	1934.
Aluminum Ind	$ 72,675	$ 69,661
Am Zinc Ld & Sm	*219,150	113,420
Am Water Wks	3,494,430	2,993,718
Borden Co.	4,842,348	4,490,044
Bridgept Brass	726,617	576,636
Case J I	1,805,000	*700,000
Cinc St Ry	212,518	205,791
Cons Film Ind	1,077,450	917,160
Cosden Oil Me	*521,738	*1,058,437
Cons Aircraft	322,731	6,560
E Roll Mill	*134,267	*347,153
Fisk Rubber	*274,775	728,697
Mock Judson Voeh.	303,927	200,465
Murray Corp	1,430,352	*798,363
Natl Supply	670,620	*121,486
Niagara-Hudson Pwr	4,386,816	4,051,590
Otis Steel	2,228,664	560,891
Oliver Utd Filters	¶251,860	16,590
Pac Greyhound	1,714,490	1,300,033
Pyrene Mfg	133,593	91,925
Pitt Coal	*691,326	146,304
Real Silk Hos	374,830	*355,732
Remington Arms	136,525	142,590
Spang Chalfant	988,194	820,812
Tampa Elec	1,316,080	1,283,500
Utd Car Fast	729,973	498,088
Union Tank Car	1,475,392	1,580,173
W Pipe & Stl	365,674	318,131
Wm Wrigley Jr.	7,724,616	7,854,285
Western Electric	2,620,279	*7,751,548
Westinghouse E	11,983,361	189,532
W Penn El	5,235,481	4,515,779
YEAR ENDED JAN. 31.	1936.	1935.
Lerner Stores	1,935,567	§1,787,918
NINE MONTHS ENDED JAN. 31.		
Equit O Bldg	186,751	401,027
TWO MONTHS ENDED MARCH 1.		
Havana El Ry	376,941	382,384
JANUARY.		
Am T & T	†1,546,697	†1,281,479
RAILROADS. YEAR ENDED DEC. 31.	1935.	1934.
Can Pacific	¶2,832,083	2,686,130
JANUARY.	1936.	1935.
Colo & Southern	*29,552	*88,739
Monon	*62,517	*156,343
SALES. TWO MONTHS ENDED FEB. 29.		
Cons Retail Strs	1,201,590	1,044,717
Penney J C	27,661,139	24,965,013
FEBRUARY.		
Cons Retail Strs	644,800	527,142

*Net loss. †Net operating income. ¶Preliminary. §Thirteen months.

Under New Management
HOTEL WISCONSIN
MILWAUKEE'S LARGEST INDEPENDENT HOTEL
450 ROOMS

Sample Rooms • Central Location
MAKE THE WISCONSIN
Your Milwaukee Headquarters

GODCHAUX SUGARS, INC.
DIVIDEND NOTICE
The board of Directors of Godchaux Sugars, Inc., has this day declared a dividend of $18.75 a share on its outstanding preferred stock, payable on April 1, 1936, to stockholders of record at the close of business on March 17, 1936, consisting of the current quarterly dividend of $1.75 a share and $17.00 a share in full liquidation of the accumulated dividends.
Dated February 17, 1936.
EMILE GODCHAUX,
Secretary.

GRAINS STEADY; WAR AND CROP NEWS AWAITED

Grain markets fluctuated in an aimless manner within relatively narrow price limits yesterday. Professional operators were inclined to restrict operations until both the European political situation and the outlook for the new winter wheat crop become more defined.

Dust storm reports from the southwest led to a little short covering in wheat early, causing an advance of about 1 cent in the July delivery as compared with Monday's close, but there were no reports of damage.

Late in the session several points in Kansas which had reported dust storms early in the day indicated a light snow was falling. While forecast indicated there would be little moisture in that area the market eased quickly on scattered selling.

While a war scare has caused rather violent fluctuations in the world's wheat markets lately, the net result has been nil. At the finish yesterday May wheat in Chicago, Winnipeg, and Liverpool showed practically no change as compared with the close on Friday, while in Buenos Aires March wheat was quoted at the government minimum price of 90¼ cents per bushel.

A marked improvement in the milling demand for soft red winter wheat, with shipping sales of 80,000 bushels reported, was offset to a large extent as a market influence by weakness in the basis for hard winter wheat.

Closing trades on leading grains were confined to small fractional changes as compared with Monday. Closing prices on the May delivery of principal grains, with comparisons, follow:

	Yesterday.	Monday.	Week ago.
Wheat	.99½	.98⅞	1.00½
Corn	.60⅝	.60¼	.61
Oats	.27⅝	.27⅛	.28⅞
Rye	.56⅛	.56¼	.57¼

There was a marked letup in the liquidation by scattered holders of May oats, which had such an effect on the market on Monday, and prices held within a range of around ¾ cent. Trade in corn and rye was largely of a professional character.

BIDS AND OFFERS

Range of prices on bids and offers on the Chicago Board of Trade, good all day today, follow:

	Bids High.	Bids Low.	Bids Close.	Offers High.	Offers Low.	Offers Close.
WHEAT.						
May	.99	.98⅛	.98⅞	1.00⅜	1.00⅛	1.00¼
July	.89¼	.88⅛	.89	.90½	.90¼	.90¼
Sept.	.88⅛	.87⅞	.88	.89½	.89	.89¼
CORN.						
May	.60¼	.60⅛	.60¼	.60½	.60⅜	.60½
July	.60¼	.60⅛	.60¼	.60½	.60½	.60½
Sept.	.60½	.60½	.60½	.....	.....	.....
OATS.						
May	.27⅝	.27¼	.27⅝	.....	.....	.....
July	.27⅛	.27⅛	.27⅛	.....	.....	.....
RYE.						
May	.56⅛	.56	.56⅛	.56⅝	.56¼	.56⅝
July	.55⅝	.55⅝	.55⅝	.56	.56	.56

GRAIN IN OTHER MARKETS

	Open.	High.	Low.	Close Mar.10. 1936.	Close Mar.9. 1936.	Close Mar.12. 1935.
March Wheat.						
†Lvpl	89⅝	90¼	89½	90¼	90⅝	66
May Wheat.						
K. C.	96½	97⅝	96½	97¼	96⅝	90⅝
Mpls.	1.06⅝	1.07⅝	1.06⅝	1.07¼	1.07⅛	1.01½
*Dul	1.00	1.00	99	99½	1.00	1.12⅜
Wpg	84¼	84⅝	84⅛	84⅜	84	88⅛
Lvpl	91½	91½	91⅜	91⅛	92¼	69⅝
July Wheat.						
K. C.	86⅝	87¼	86⅝	86⅞	86¼	85⅝
Mpls	1.02	1.02¼	1.01⅝	1.02¼	1.01⅞	97⅛
*Dul	....	....	....	97½	98	1.11½
Wpg	85	85⅝	84⅞	85⅝	85¼	88⅛
Lvpl	93⅞	93⅞	93¼	93⅞	94⅝	92½
September Wheat.						
K. C.	85¼	85⅝	84⅞	85¼	84⅝	85½
Mpls	....	....	....	92	91⅞	93
October Wheat.						
Wpg	85	85⅝	84¼	85¼	85	....
May Corn.						
K. C.	60½	60⅝	60¼	60⅝	60½	80½
July Corn.						
K. C.	61	61¼	61	61½	61	77⅛
May Oats.						
Mpls	25⅝	25⅞	25⅝	25½	25⅝	47⅞
Wpg	32½	32¾	32⅝	32⅝	32½	39⅝
July Oats.						
Wpg	31¾	32	31¾	32	31⅝	39¼
May Rye.						
Mpls	50⅛	50⅛	50⅛	50⅜	50¼	60¼
Dul	....	....	....	....	51⅛	60
Wpg	45½	45⅝	45¼	45½	45⅝	52
July Rye.						
Mpls	51	51	50⅝	50⅜	....	60½
Wpg	46⅜	46⅝	46⅜	46½	46¼	53
May Feed Barley.						
Mpls	36⅛	36½	36¼	36½	36⅝	63⅜
Wpg	38¾	38⅜	38¼	38⅜	38¾	47
July Feed Barley.						
Wpg	....	....	....	39⅜	38⅜	47⅛
May Flax Seed.						
Mpls	1.71⅜	1.71⅜	1.71	1.71½	1.71½	1.73½
Dul	....	....	....	1.73½	1.73⅜	1.76½
Wpg	....	....	....	1.58	1.58¼	1.40⅜

*Durum. †Exchange, $4.98; Monday, $4.97@4.98.

WHEAT IN U. S. FUNDS

Wheat prices per bushel in leading markets reduced to United States funds at rates of exchange when they closed:

	Tuesday.	Monday.
Chicago, May	$ .99½	$ .98⅞
Winnipeg, May	.84⅝	.84
Liverpool, May	.91½	.92¼
*Do Russian	.98⅝	.98⅝
*Do No. 2 Manitoba	1.06	1.06¼
*Do French	.92½	.91⅞
*Do Australian	.95¼	.95
Rotterdam, March	.93¼	.93⅜
Buenos Aires, March	.90⅝	.90¼
Do May	.91	.91⅛

*Cash price.

CASH GRAIN

Official receipts of grain at Chicago Tuesday: Wheat 6 cars, corn 108 cars, oats 39 cars, rye 2 cars, barley 27 cars, soy beans 8 cars. Range of cash grain prices per bu in leading markets:

WHEAT.

	Chicago.	Kansas City.	St. Louis.
No. 3 red	1.02¼	1.01½@03	....
No. 2 red	....	1.04 @04½	1.08½
No. 2 hd	....	1.05½@10	1.09 @09½
No. 3 hd	1.09¼	1.02½@04½	....
	Duluth.	**Winnipeg.**	**Minneapolis.**
No. 1 d.n.	1.02¼@38¼	82⅝	1.20¼@33¼
No. 2 d.n.	1.17¼@29¼	80½	1.17¼@29¼
No. 3 d.n.	1.11¼@27¼	76⅛	1.11¼@27¼
No. 4 d.n.	1.04¼@22¼	22⅝	1.04¼@22¼
		Toledo.	**Omaha.**
No. 2 red		1.05 @06	....
No. 2 hd		....	1.01 @02½

CORN.

	Chicago.	Kansas City.	St. Louis.
No. 4 mx.	57	60	....
No. 5 mx.	55 @56½	57	....
No. 4 yel.	57 @57½	61½@64	58½@59
No. 5 yel.	54½@56½	58½@60	55 @58½
No. 4 Wh.	59	62½@66	....
No. 5 wh.	54¼@57¼	57⅞@57½	56½@59
S. grd.	42 @53¼	51	52
	Milwaukee.	**Omaha.**	**Peoria.**
No. 4 mx	....	58½	....
No. 4 yel	....	54½@59	....
No. 5 yel.	57½	49 @57	....
No. 4 wh.	59	59 @61	....
No. 5 wh.	56½	53 @61	....
S. Grd.	....	50½	48½@50⅝

OATS.

	Chicago.	Kansas City.	St. Louis.
No. 2 wh.	30½	27½@28½	....
No. 3 wh.	25½@30	25½@27½	27½@28
No. 4 wh.	25¼@27¼	25½	26½@27
	Milwaukee.	**Omaha.**	**Minneapolis.**
No. 3 wh.	26¾@27⅝	24¼	25½@27¼
No. 4 wh.	26¼@28	22¼@24½	22 @26½
	Winnipeg.	**Toledo.**	**Peoria.**
No. 2 wh.	36⅝	33½@34½	....
No. 3 wh.	30¼	....	....

RYE, BARLEY, AND FLAX.

	Rye.	Barley.	Flax.
Chicago	59¼	48 @86	1.75½
Mil'kee	59 @63	52 @88	....
Minn'lis	52⅞@54⅝	25 @75	1.72½@75½
Duluth	53⅞@54⅝	24½@65	1.73½

SOY BEANS.

No. 2 yellow sold at 82@82½c per bu track Chicago; No. 3 yellow, 79@80c; No. 4 yellow, 77½@78c, and sample grade at 72½@74½c.

FIELD SEEDS

Timothy seed was quoted at $3.00 per 100 lbs for country run and $3.40@3.45 for fancy recleaned.

Prices quoted are for irregular country run lots, unless otherwise specified, per 100 lbs. Jobbers' prices to the retail trade are higher. Red clover, country run, $12.90@18.40; fancy recleaned, $19.00@20.00; alsike, $14.50@21.00; alfalfa, Kansas, $15.00; Idaho, $15.25; Grimm, $20.50. Sweet clover, country run, $3.90@4.40. Red top, 90 to 95 per cent purity, $6.25@7.25.

CHICAGO GRAIN PRICES

	Open.	High.	Low.	Close 1936. Mar10.	Close 1936. Mar9.	Close 1935. Mar12.
WHEAT.						
May	.98⅞	99⅝	98⅞	99½	98⅞	93⅜
July	.88⅝	90	88⅝	89⅝	88⅛	88⅝
Sept.	.87⅞	88½	87⅞	88⅛	87⅞	[illegible]
CORN.						
May	.60¼	60⅝	60¼	60⅝	60¼	79¼
July	.60⅛	60⅝	60⅛	60⅜	60¼	75¼
Sept.	.60½	60⅞	60½	60⅝	60½	73⅛
OATS.						
May	.27	27⅝	27	27⅝	27¼	46⅝
July	.27⅛	27¼	27⅛	27⅛	27⅛	41
Sept.	.27⅛	27¼	27⅛	27⅛	27⅛	39
RYE.						
May	.56⅛	56⅝	56⅛	56⅛	56¼	60¼
July	.56	56	55⅝	55⅞	55⅝	61¼
Sept.	.55⅞	55⅞	55⅞	55⅞	55⅛	62⅛

MINNEAPOLIS FLOUR.

MINNEAPOLIS, Minn., March 10.—(AP)—FLOUR—Prices were unchanged today. Carload lots of family patents were quoted at $7.05@7.25 brl in 98 pound cotton sacks. Shipments were 29,876 brls. Pure bran was quoted at $16.00@16.50, and standard middlings at $15.50@16.00 per ton.

TO THE HOLDERS OF

ARMOUR AND COMPANY

Real Estate First Mortgage Four and One-Half Per Cent. Thirty-Year Gold Bonds, Dated June 1, 1909, and Due June 1, 1939:

NOTICE is hereby given pursuant to the provisions of the Real Estate First Mortgage dated June 1, 1909, from Armour and Company, an Illinois corporation, to The Farmers' Loan and Trust Company (now known as City Bank Farmers Trust Company), as trustee, that Armour and Company has elected and determined to redeem and pay on June 1, 1936, Ten Million Dollars ($10,000,000) principal amount of the outstanding Real Estate First Mortgage Four and One-Half Per Cent. Thirty-Year Gold Bonds issued under and secured by its said Real Estate First Mortgage, said bonds so to be redeemed bearing the following serial numbers:

[illegible]

The holders of the bonds so listed and called for redemption are hereby notified that the bonds so listed will become and be due and payable on June 1, 1936, and will be paid upon presentation and surrender thereof on and after said date, at the office of the City Bank Farmers Trust Company, 22 William Street, New York, N. Y., at par, together with the unpaid interest accrued thereon to June 1, 1936, and a premium of two and one-half per cent. (2½%) on such principal.

In any case where one or more of the above numbered coupon bonds represents the whole or a portion of a registered bond without coupons attached (as the same appears on the space provided on the reverse side of such registered bond), upon presentation of such registered bond, the redemption price for the portion thereof represented by such coupon bond or bonds called for redemption will be paid and a new registered bond or a coupon bond or bonds for the unredeemed portion thereof, if any, will be issued to the registered holder without charge.

Coupon bonds so to be redeemed should be accompanied by all coupons maturing after June 1, 1936, and coupon bonds registered as to principal as well as registered bonds without coupons (whether redeemed in whole or in part) should be accompanied by duly executed assignments or transfer powers in blank.

Interest on said bonds so to be redeemed will cease to accrue from and after June 1, 1936.

The June 1, 1936 coupons attached to any of the listed coupon bonds should be detached and presented in the usual manner.

Dated at Chicago, Ill., March 2, 1936.

ARMOUR AND COMPANY
By LOUIS E. McCAULEY, Treasurer

ARMOUR AND COMPANY

MAKERS OF ARMOUR'S STAR HAM • ARMOUR'S STAR BACON • ARMOUR'S STAR CORNED BEEF HASH • ARMOUR'S STAR LARD • ARMOUR'S STAR CORNED BEEF AND OTHER QUALITY FOODS

J. I. CASE SHOWS FIRST PROFIT IN LAST FOUR YEARS

Warns of Higher Prices, Due to Costs, Taxes.

The J. I. Case company, manufacturer of farm equipment, yesterday reported to stockholders that operations in 1935 yielded a profit for the first time since 1931. Net income was $1,805,000, compared with a loss of $700,000 in 1934. In 1933 and 1932 the company operated at losses of $2,094,000 and $2,611,000, respectively.

The 1935 profit was equal to $13.88 a share on the outstanding 7 per cent preferred stock. Dividend arrears on the issue amounted to $916,425, or $9 a share, at the end of the year. Without making provision for such arrearages, the year's profit was equal to $5.60 a share on the common stock after deducting 1935 preferred dividends at the full 7 per cent rate. The company paid $4 a share on the preferred stock last year.

Sales and Collections Better.

Leon R. Clausen, president, told stockholders that both sales and collections showed improvement in 1935. The gross business, however, is still relatively low when compared with previous good years, he added. Sales figures were not reported.

The company benefited from the improvement last year in the condition of agriculture. President Clausen pointed out, however, that the improvement was by no means uniform or general throughout the country.

"Business in the west and northwest is still affected unfavorably by short crops in three consecutive years, due in a large measure to drouth," he said.

Higher selling prices for the company's products are certain because of rising cost of operation resulting in a large measure from taxes, stockholders were informed. Taxes in 1935 amounted to $4.20 a share on the common stock.

Additional Taxes Foreseen.

"The trend is still upward," Clausen added, "and the company is confronted with new taxes in the form of state pay roll taxes for unemployment and old age benefits, which will increase progressively for a number of years, and further increase the cost of doing business. These cannot be offset by economies in operations and higher selling prices are inevitable."

The higher costs tend to defeat the company's policy of maintaining low prices for the benefit of farm customers, Clausen said.

The company closed the year in a strong financial position. Current assets on Dec. 31, 1935, were $27,666,000, including cash of $3,436,000, and current liabilities were $1,977,000.

LATE DECLINE ERASES EARLY RALLY IN HOGS

Consumer resistance to rising prices of fresh pork frustrated an attempt to advance hog prices at the stockyards yesterday.

Opening steady to 10 cents higher on the strength of recent upturns in fresh pork hogs turned weak when packers reported that volume of sales at the higher rates had dropped off abruptly. Final prices were 15 to 25 cents under the early high point. The average price remained unchanged at $10.10. The top at $10.60 showed a 10 cecnt decline.

Trading in fresh pork here was sluggish and prices barely steady.

Cattle and lambs recovered sharply from Monday's slump as farmers cut shipments. Only 6,000 cattle arrived, the lightest Tuesday run in five weeks. Advances ranging up to 25 cents in steers and yearlings. Others ruled strong to 25 cents higher. Beef cows and hefers were strong to 15 cents higher. Calves sold off 25 to 50 cents. Top steers brought $11.25 with the bulk at $7.70 to $10.

Lambs rose 35 cents in brisk competition between shippers and big local packers. Both paid up to $10.10.

CHICAGO LIVE STOCK

All prices are in dollars per 100 pounds.

HOGS.

Receipts, 10,000; shipments, 3,000.

Good to choice, 140@180	$10.20@10.60
Good to choice, 190@210	10.50@10.60
Good to choice, 220@250	10.15@10.60
Good to choice, 260@325	9.60..10.35
Good to choice, 350@400	9.45@ 9.60
Light packing sows, 270@350	9.25@ 9.45
Heavy packing sows, 350@550	9.05@ 9.35
Pigs, common to best	6.00@10.10

CATTLE.

Receipts, 6,000; shipments, 2,500.

Prime steers, 1,000@1,500	$11.90@12.50
Good to best, 700@1,000	8.75@12.35
Poor to best, 700@1,500	6.60@12.50
Low grade steers	5.25@ 6.50
Bulk of steers	7.70@10.00
Cows, choice to prime	6.35@ 7.00
Cows, good to choice	5.85@ 6.35
Cows, fair to good	5.35@ 5.85
Cows, common to fair	4.75@ 5.35
Canners and cutters	3.50@ 4.65
Hefers, yearlings, fair to best	6.65@ 9.15
Hefers, common to fair	5.25@ 6.65
Stockers and feeders	5.25@ 8.50
Calves, poor to best	4.25@ 9.00
Bulls, bologna, com. to choice	5.00@ 6.15
Bulls, beef to butchers, fair to best	5.50@ 6.75

SHEEP.

Receipts, 9,000; shipments, 2,500.

Native lambs, common to fair	9.25@ 9.50
Native lambs, commo nto fair	9.25@ 9.50
Native buck lambs, fair to best	8.50@ 9.10
Native lambs, culls	6.75@ 9.25
Fed. west. lambs, good to choice	9.85@10.10
Shorn lambs, good to choice	8.00@ 9.00
Feeding lambs, best grade	9.00@ 9.50
Ewes, light, good to choice	5.35@ 5.60
Ewes, light, fair to good	4.85@ 5.35
Ewes, culls to fair	3.00@ 4.75
Ewes, heavy fair to best	4.50@ 5.25
Yearlings, wethers	5.50@ 9.25
Bucks	2.50@ 4.00

COMPARATIVE PRICES.

HOGS—Bulk of sales yesterday	$ 9.80@10.55
One month old	10.50@11.10
One year old	11.65@11.80

Top yesterday, $10.60; average, $10.10.

Hog prices for a year include $2.25 processing tax. This tax was ended Jan. 6, 1936, when it was declared unconstitutional by the Supreme court.

CATTLE—Bulk of sales yes'day	$7.70@10.00
One month ago	7.25@ 9.75
One year ago	9.00@13.00

Top yesterday, $11.25; average, $8.85.

LAMBS—Bulk of sales yesterday	$ 9.85@10.10
One month ago	10.35@10.50
One year ago	7.25@ 8.50

Top yesterday, $10.10; average, $9.95.

HIDE FUTURES.

NEW YORK, March 10.—[Special.]—There was a moderate trade in hide futures today. Prices held within narrow limits and closed unchanged to 5 points higher. Sales were 31 lots, or 1,240,000 lbs. Closing bids in cents per pound: March, 11.55c; June, 11.80c; September, 12.15c; December, 12.45c; March [1937], 12.73c.

NEW YORK CURB TRANSACTIONS

Tuesday, March 10, 1936.

Shares sold today	530,000	Total sales 1936 to date	45,460,000
Year ago	156,665	Total sales 1935 to date	7,988,836

	Sales.	High.	Low.	Close.	Net chge.
[illegible]					
†Mead John	600	88½	87½	88½+	1
†Memph N Gs	400	7¼	7¼	7¼+	⅝
†Mer & M SA	300	7¼	6⅞	7¼+	⅛
†Merritt C&S	500	6¼	6	6⅛+	⅜
Mesabi Iron	1,000	½	½	½—	1/16
Michigan Sug	200	1⅝	1⅝	1⅝	....
Do pfd	100	6⅛	6⅛	6⅛—	⅛
Mid S P A vt	100	4½	4⅛	4½—	¼
Do B vtc	100	1½	1½	1½	...
†Mid R cv pfd	50	12½	12½	12½+	1
Midland Stl	200	24½	24½	24½	....
Midvale	50	50	49¾	50	....
Min M & M	50	32½	32½	32½	....
†Mock J Voeh	400	21½	20⅞	20⅞—	⅝
[illegible]					

DOMESTIC BONDS.

Sales, thous.		High.	Low.	Close.	Net chge.
1	CenSP&L 5½s'53	73½	73½	73½+	½
1	Chi PnTl 5½s'42	102⅝	102⅝	102⅝+	⅛
5	Cit Serv 5s '66	74¾	74½	74½—	¼
197	do 5s '50	73⅞	73⅜	73⅞+	⅝
46	CitSGas 5½s'42	101	100½	101 +	⅝
6	CitSGPipe 6s'43	103¼	103¼	103¼	....
10	CitSP&L 5½s'49	68⅝	68¼	68½+	½
11	CitSPow 5½s'52	68½	68	68½—	¼
1	†Com'lE 5s'54B	111¾	111¾	111¾—	¼
16	†do 4s '81F	106⅞	106⅝	106⅝—	¼
17	†do 3¾s'65H	105¼	105	105 —	¼
2	†Co'lS 5½s'48A	104¾	104½	104½—	¼
15	CommP&L 5s'57	70⅛	69½	70	....
1	ConL&P 7s'51A	127¾	127¾	127¾+	¾
[illegible]					

FOREIGN.

[illegible]

Sales, thous.		High.	Low.	Close.	Net chge.
[illegible]					
4	do 7s '61	12¼	11⅞	11⅞—	¾
3	Stinnes 4s '46 stp	56	56	56 —	2⅛
9	TerniElec 6½s '53	51½	50⅞	51 +	¼
1	UnInd 6½s '41	31¾	31¾	31¾—	½
1	do 6s '45	31¾	31¾	31¾—	½

†Officially listed on application by the corporation. Other securities are admitted to dealing as "unlisted," on application of a regular member and approval by the listing committee and the board of governors. xd—Ex-dividend. ex—First sale since ex-dividend date or dates. ur—Under rule. ww—With warants. xw—Without warants.

PRODUCE MARKETS

A seasonal increase in production of both butter and eggs, due to favorable weather, is being reflected in lower prices. Eggs declined ½@1c per doz yesterday to a new low on the current downturn. Receipts totaled 22,382 cases. Butter was off ¾@1c per lb with receipts of 11,910 tubs. Live poultry sold at unchanged prices. Receipts were 1 car and 14 trucks. Potatoes were in slow demand and prices steady. Receipts totaled 67 cars with 207 cars on team track.

WHOLESALE CREAMERY BUTTER PRICES.

	Chicago Whole milk.	Chicago Centralized.	New York.	Boston.	Philadelphia.
93 score	31½	....	32½	....	33
92 score	30½	....	31½	32	32½
91 score	30¼	....	31¼	31½	31½
90 score	30	30	31	31	31
89 score	29½	29½	....	....	....

WHOLESALE CHEESE PRICES.

	Chicago.	Boston.	New York.	Philadelphia.
Twins	15¼-15½	16¾-17½		
S. Dais	15½-15¾	17 -17¼	16¾-17	16¾-17
Y. Am		17¼-17¾	17 -17¼	....
Lghns	15¾-16			16¾-17

U. S. GOVERNMENT GRADED EGGS.

The local office of the U. S. department ofagriculture report following prices in case lots per dozen paid by retailers, hotels, restaurants, and institutions:

U. S. extras [large], white, loose	28c
U. S. extras [large], white, cartons	29c

LIVE POULTRY—WHOLESALE.

Springs	24c	Geese	14@17c
Broilers	22½c	Hens	17@21½c
Fryers	23c	Old roosters	16c
Leghorn chicks	18c	Ducks	14@24c
Turkeys	18@23c	Leghorn hens	14@19c

FRESH EGGS.

Extra firsts, car lots	20c
Do. less than car lots	19c
Fresh, firsts, car lots	19½c
Do. less than car lots	18½c
Current receipts	18c
Dirties	16½c
Checks	15½c

COUNTRY DRESSED VEAL CARCASSES.

50@60 lbs	8c	90@100 lbs	.10@11c
70@80 lbs	.8½@9½c	100@200 lbs	....12c

WHOLESALE DRESSED BEEF.

	Yearlings.	No. 1.	No. 2.	No. 3.
Ribs	20	25	19	10½
Loins	26	35	26	13½
Rounds	16	13½	12½	11
Plates	10½	11½	11	8
Chucks	14½	13	11½	10

POTATOES.

Wisconsin, 100 lbs	$1.10@1.30
Colorado McClures, 100 lbs	1.80@1.90
Idaho russets, 100 lbs	1.70@1.80

BANK STOCKS

CHICAGO.

	Bid. Yesterday.	Asked. Yesterday.	Bid. Monday.	Asked. Monday.
Amer National	215	225	215	225
Cent Republic	24½	25½	25	26
Chicago Title	194	197	195	198
City National Bank	121	125	121	125
Continental Ill	165	167	160	163
Cont Ill c.b.i	.35	.45	.35	.45
First National	290	295	282	286
Harris Trust	355	370	355	370
Mercantile Trust	155	160	150	160
Merchandise Bank	175	180	174	180
National Blvd	165	180	165	180
National Bldrs	35	40	35	40
Northern Trust	825	850	820	840
Personal Loan	135	145	135	145
Terminal National	24	26	24	26

NEW YORK.

	Bid.	Asked.		Bid.	Asked.
Bk of Man	29¼	30¾	Fir Nat Bos	45¾	47¾
Bankers Tr	64½	66½	First Natl	1045	1985
Cen Han	114	117	Guaranty	294	299
Chase Nat	38½	40½	Irving Tru	16½	17½
Chemical	57½	59½	Mnfctrs Tr	45	47
Comm'al	177	183	Natl City	35	37
Cont'al	19¼	20¾	N Y Trust	116	119
Corn Ex	61½	62½	Public	40	42
Empire Tr	23¼	24¼	Title G & T	11½	12½

INVESTING COMPANIES

	Bid.	Ask.		Bid.	Ask.
Am B Sh	1.17	1.27	Do 1956	3.26	....
Cen S Tr	27.78	29.88	Do 1958	3.30	....
Corp Tr	2.76	....	Quar Inc	1.56	1.71
Do AA	2.60	....	Repre Tr	12.47	12.97
Do AA m	3.27	....	Sel Am	3.63	....
Corp TAc S	2.60	....	Do Inc	1.57	1.71
Do mod	3.27	....	Sel Cum	9.36	....
Cum Tr	5.70	....	Sel Inc	4.91	....
Div Tr B	10.75	....	Spen Tras	19.98	21.24
Do C	4.50	4.85	St St Inv	95.17	....
Do D	6.75	7.45	S of A TA	3.75	....
Divi Sh	1.66	1.78	Do AA	2.53	....
First Bos	52.25	53.75	Do B	3.95	....
Fund Inv	22.68	24.73	Do BB	2.53	....
FundT ShA	5.85	6.50	Do C	7.12	....
Do B	5.58	....	Do D	7.12	....
Inc Inv	22.61	24.31	Supervis	1.67	1.83
InvF of A	1.06	1.16	Tr St InvC	2.69	....
Maryl Fd	19.10	20.65	Do D	2.64	....
Mass InTr	25.52	27.74	Tr A BkB	1.05	1.17
Na Wi Sec	4.25	4.35	Tr Indus	1.41	1.56
Do vtc	1.76	1.90	Tr NY Bk	1.51	1.70
NY Bk Tr	3.50	....	US ELP A	18⅝	18⅞
NA B T ct	73⅛	77⅜	Do B	2.82	2.92
No Am Tr	2.60	....	Do vtc	1.08	1.16
Do 1955	3.30	....			

U. S. TREASURY

[Chicago Tribune Press Service.]

WASHINGTON, D. C., March 10.—The following is a statement of the condition of the United States treasury on March 7, 1936:

Income to date this year	$2,427,100,000
Income to date last year	2,356,400,000
Increase	$ 70,700,000
Army	$ 216,600,000
Navy	263,000,000
Veterans' costs to date	503,500,000
Agricultural aid	589,700,000
Relief	890,800,000
Public works and work relief	1,052,100,000
Aid to home owners	117,100,000
Deficit this year	2,431,400,000
Deficit last year	2,305,100,000
Increase	$ 126,300,000
Balance general fund today	$1,750,600,000
Balance previous day	1,754,800,000
Decrease	$ 4,200,000
Public debt this date	$30,511,300,000

COMMODITY PRICES

NEW YORK, March 10.—The Associated Press wholesale price index of 35 basic commodities today declined to *74.76; the previous day it was 74.96; week ago, 75.87; a month ago, 77.45, and a year ago, 74.07.

RANGE OR RECENT YEARS.
[1926 average equals 100.]

	1936.	1935.	1934.	1933.
High	78.17	78.68	74.94	69.23
Low	74.76	71.84	61.53	41.44

*New 1936 low.

CHICAGO CURB STOCKS.

	Sales.	High.	Low.	Close.	Prev.
Campana	450	5	4⅞	4⅞	5
Peter F Br Co	50	9	9	9	9
Frank Fe Br Co	1,067	1	95c	1	96c
Minn Br Co	430	4⅞	4⅝	4¾	4¾
Sterl Brew Inc	740	6⅜	6	6⅜	6¼
Sundstr Mch T	260	18¼	18	18¼	18⅛
*Willys-Over	5,600	35c	25c	35c	26c
Do C O D	500	25c	25c	25c	30c

Total sales, 9,102 shares.

*Not listed on formal application of the company.

METALS.

NEW YORK, March 10.—(AP)—COPPER—Quiet. Electrolytic spot and future, 9.25@9.50c per lb; export, 9.10@12½c. TIN—Barely steady; spot and nearby, 48.30c per lb; future, 46.50c. IRON—Quiet, unchanged. LEAD—Steady. Spot New York, 4.60@4.65c per lb; East St. Louis, 4.45c. ZINC—Dull. East St. Louis, spot and future, 4.69c per lb. ALUMINUM—19.00@22.00c per lb. ANTIMONY—Spot, 13.25c per lb. STEEL—Prices were unchanged.

BORG-WARNER'S SALES, PROFITS ABOVE YEAR AGO

Taxes Doubled Since '29 but Profit Is Less.

The annual report of Borg-Warner corporation issued yesterday indicates that sales and profits for the first quarter of 1936 will show an increase over the corresponding period of last year and discloses that taxes last year were double those of 1929, although profits were not as large.

As previously reported, 1935 earnings were the largest since 1929, amounting to $6,982,732, compared with $7,682,590 in the peak year of 1929. This difference amounted to $699,858. Provisions for 1935 taxes amounted to slightly above $2,300,000, an increase of $1,150,000 over the 1929 figure of $1,150,000.

Current Assets Increase.

Current assets on Dec. 31, 1935, amounted to $23,720,220, including cash and marketable securities of $9,069,704, against current liabilities of $6,340,900. A year earlier current assets totaled $20,167,844, with cash and marketable securities of $7,841,950, and current liabilities of $4,688,327.

Concerning the increase of the dividend rate on the common stock of 75 cents quarterly on Feb. 28, Davis said this action affirms a consistent policy on the part of the directors to maintain a proper balance between [1] the right of common stockholders to receive a distribution of current earnings, and [2] prudent provision for ample, working capital requirements, for extensions of the business and for gradual retirement of equities that are prior to the common stock.

Sales Show Diversification.

During 1935, despite the large increase in sales of the company's automotive products, approximately only 60 per cent of total sales was attributable to the automotive industry, the report says. The remainder was made up of the sale of refrigertaors and other household appliances, specialty steels, parts for the agricultural implement industry, specialty steel products, forgings, etc.

CHICAGO STOCKS CLOSE HIGHER; TRADING IS DULL

Stocks on the Chicago exchange pushed higher yesterday in fairly dull trading. Only 52,000 shares changed hands. Closing prices were at or near their best prices of the day. While gains in most instances were not large, and a plentiful sprinkling of minus signs was in evidence, the list as a whole finished higher.

Advances were chalked up by practically all volume leaders except Kingsbury, which closed unchanged, and La Salle Extension, down an eighth. Advance Aluminum, Bendix, Borg-Warner, E. L. Bruce, Butler Brothers, Chicago Corporation, Cities Service, Cord, and Zenith turned in gains ranging from ⅛ to ¾ point.

Largest change of the day was an upturn of 4 points in Sangamo Electric to 44 on a turnover of 490 shares.

UNION TANK CAR REPORTS DECLINE IN NET FOR 1935

Union Tank Car company yesterday issued its annual report, showing net income of $1,475,392 after all charges for the year ended Dec. 31, 1935. This was equivalent to $1.23 a share on capital stock and compares with net income of $1,580,173, or $1.32 a share, in 1934.

Current assets at the end of 1935 totaled $9,910,046, including cash of $760,044, against current liabilities of $638,923. This compares with current assets of $7,42,736, cash of $828,284, and current liabilities of $545,135 on Dec. 31, 1934.

COFFEE

NEW YORK, March 10.—(AP)—Coffee turned steadier today on covering and Brazilian buying.

Santos opened 1 to 10 points higher and closed 8 to 10 points higher. Sales were 16,000 bags. No. 7 opened 8 to 9 points higher and closed 3 to 5 points higher. Sales were 4,000 bags.

Prices in cents per pound:

	Open.	High.	Low.	Close.	Prev. close.
March	4.77	4.77	4.77	4.77	4.74
May	4.88	4.88	4.88	4.88	4.84
July	5.03	5.03	5.00	4.98	4.94
September	5.18	5.18	5.08	5.08	5.03
December	5.19	5.19	5.15	5.15	5.11

Spot coffee quiet. Santos 4s, 9@9¼c; Rio 7s, 6½c. Cost and freight offers included Santos Bourbon 3s and 5s at 8.40@8.65c.

BOARD OF TRADE STOCKS.

	Sales.	High.	Low.	Close.	Prev. close.
Berk & G F Co	720	2	1⅞	2	2
Centlivre Br A	250	3⅛	3	3⅛	3
Distill & Brew	100	3	3	3	3
Elec Bd & Shr	100	18	18	18	18⅜
HamiltonMf A	200	6½	6½	6½	6½
Sundstrand M	220	18¼	18	18¼	18¼

SILVER FUTURES.

MONTREAL, Que., March 10.—(AP)—Silver futures closed steady and unchanged. Sales were 3 contracts. Prices in cents per ounce:

Sales.		High.	Low.	Close.
3	March	44.65c	44.50c	*44.20c

*Bid.

COTTONSEED OIL.

NEW YORK, March 10.—(AP)—Bleachable cottonseed oil was firm today, closing 6 to 8 points net higher. Sales were 52 contracts. Bleachable spot nominal; March closed 9.30c per lb; May, 9.42c; July, 9.44c; September, 9.39c; October, 9.15c.

Shell Union Oil Corporation
Fifteen-Year 3½% Debentures
Due March 1, 1951
Price 99%
and accrued interest
Offering is made only by the Prospectus, copies of which may be obtained from the undersigned.
Dempsey-Detmer & Co.
INVESTMENT SECURITIES
Field Bldg., 135 So. La Salle St.
CHICAGO
Telephone Andover 1720

CHICAGO STOCKS

Tuesday, March 10, 1936.

Shares sold today.......52,000 — Total sales 1936 to date [illegible]
Year ago [illegible] — Total sales 1935 to date [illegible]

1936 High.	1936 Low.	Yield pct.	Bid.	Asked.	Description, div. rate, $—	Sales.	High.	Low.	Close.	Net chge.
[illegible]										
25	22⅝	4.2	23¾	23⅞	Swift & Co [1a]	750	23¾	23½	23¾	....
35¾	32⅝	6.1	32⅝	33	Swift Int [2]	400	32¾	32⅝	32¾	....
12½	8⅝	5.0	10	10½	Thompson J R [.50]	200	10¼	10	10 —	1⅛
4¼	2¾	...	2¾	3	Utah Radio	750	3	3	3 —	¼
2	1	...	1⅛	1⅜	Util & Ind	150	1¼	1¼	1¼—	⅛
5⅞	3⅜	...	4⅛	4½	Do pfd	200	4¼	4¼	4¼+	¼
24	15¾	2.4	20½	21¾	Viking Pump [.50e]	30	21¼	21	21¼+	¼
20¾	17⅞	7.9	18¾	19⅛	Vortex Cup [1.50]	50	19	19	19 —	⅛
6¾	5	...	5⅛	5⅜	Wahl Co	100	5⅜	5⅛	5⅜—	⅛
34⅞	32	6.3	31⅞	32¼	Walgreen [2]	450	32¼	32	32 —	¼
22⅝	19	5.3	18¾	20	Wieboldt Stores [1a]	100	19	19	19 —	½
8¼	5⅛	...	5¾	6	Wisc Bankshrs	300	6	5⅞	6	....
19	11	...	17¼	17⅝	Zenith Radio	1,950	17¼	16¼	17⅛+	½

*Ex dividend. a—Also extra or extras. e—Paid last year. g—Declared or paid so far this year. h—Cash or stock. k—Accumulated dividend paid this year.

COTTON MARKETS FIRMER; GAINS ARE 4 TO 10 POINTS

Cotton markets showed a firmer undertone yesterday and, while there was little increase in trading, final sales at Chicago were 4 to 8 points higher on the active futures. Other markets gained 4 to 10 points. [A point is equal to 1-100 cent].

Excessive rains in parts of the eastern section of the cotton belt and dry weather in parts of Texas and Arkansas had some effect on the market, but there is only a limited speculative business.

Spot cotton closed 5 points higher with New Orleans and New York at 11.35 cents, Houston 11.30 cents and Galveston 11.25 cents per pound. Priccs in cents per pound:

CHICAGO MARKET.

	High.	Low.	Close.	Prev. close.	Last year.
March	......	......	11.28	11.28	10.95
May	10.95	10.89	10.95	10.91	11.08
July	10.64	10.57	10.63	10.58	11.12
October	10.32	10.24	10.32	10.24	10.84
December	10.33	10.32	10.31	10.24	10.87
January	10.35	10.31	10.32	10.26	......

NEW ORLEANS MARKET.

	High.	Low.	Close.	Prev. close.	Last year.
March	11.18	11.15	11.18	11.15	10.83
May	10.80	10.74	10.79	10.75	10.98
July	10.50	10.45	10.49	10.43	11.03
October	10.20	10.11	10.20	10.10	10.75
December	10.21	10.13	10.21	10.11	10.85
January	10.23	10.15	10.23	10.13	10.85

NEW YORK MARKET.

	High.	Low.	Close.	Prev. close.	Last year.
March	11.31	11.25	11.30	11.27	11.00
May	10.89	10.82	10.87	10.83	11.03
July	10.57	10.51	10.57	10.52	11.07
October	10.25	10.16	10.24	10.16	10.75
December	10.26	10.17	10.26	10.17	10.78
January	10.28	10.20	20.28	10.19	10.85

SUGAR

NEW YORK, March 10.—(AP)—SUGAR—Raw was unchanged today with a sale of 10,000 bags of Cubas for prompt shipment to an outport refiner at 3.50c per lb. Futures prices were steady on scattered trade and Cuban support. After advancing 3 to 5 points on the more active positions, reactions followed under renewed liquidation with the market closing unchanged to 1 point net higher. Sales were 4,250 tons.

Raw sugar prices in cents per pound:

	Open.	High.	Low.	Close.	Prev. close.
November	2.57	2.57	2.57	2.57	2.54
Marche	2.56	2.56	2.56	2.56	2.56
May	2.59	2.61	2.58	2.58	2.58
July	2.62	2.65	2.61	2.61	2.60
September	2.64	2.65	2.62	2.63	2.62

Refined was unchanged at 4.65c per lb for fine granulated.

LITTLE INTEREST IN LARD; PRICES UNSTEADY AT CLOSE

Little interest was taken in lard futures yesterday. Prices held within narrow limits as commission houses remained on both sides of the market on a much smaller scale than Monday. Final trades were 2½ cents higher to 5 cents lower. Favorable weather conditions have resulted in a better outward movement of cash lard from local stocks, but the foreign demand continues to be reported as slow. Clear bellies [salt pork] closed nominally unchanged.

Cash lard was quoted at $10.57, loose $10.07, leaf $10.12, and clear bellies $14.75 per 100 pounds. Prices in dollars per 100 pounds:

Lard.

	High.	Low.	Close Mar11, 1936.	Close Mar10, 1936.	Close Mar12, 1935.
March	......	......	$10.55	$10.55	$13.02
May	$10.65	$10.65	10.65	10.62	13.02
July	10.65	10.60	10.62	10.62	13.17
September	10.50	10.40	10.40	10.45	13.15
Clear Bellies.					
May	14.40	14.40	14.40	14.37	16.30

COMMERCIAL GRAIN STOCKS

Commercial stocks of grain in store and afloat at leading domestic points, as compiled by the bureau of agricultural economics, follow:

	This week.	Last week.	Last year.
Wheat	56,874,000	59,922,000	59,292,000
Corn	5,658,000	5,116,000	27,685,000
Oats	40,364,000	40,766,000	18,418,000
Rye	7,336,000	7,642,000	10,387,000
Barley	14,661,000	15,280,000	13,543,000
Flax	1,574.00	1,674.000	956,000

Stocks of foreign grain in bond in the United States follow:

	This week.	Last week.	Last year.
Wheat	21,643,000	23,119,000	20,576,000
Corn	26,000	29,000	675,000
Oats	84,000	85,000	2,952,000
Barley	21,000	21,000	1,202,000

RAW SILK.

NEW YORK, March 10.—(AP)—SILK—Raw. Futures closed steady, 1½c higher to 1½c lower. Sales were 390 bales. May, $1.58½ per lb bid; July $1.56 bid; October, $1.52. Open market quotations [sixty day basis]: Shanghai steam filature, 78 per cent seriplane, 20-22s, $1.70; Canton double extra "A", 14-16s, $1.20; Japanese special crack double extra 81 per cent seriplane, 13-15s, $1.67½.

NAVAL STORES.

SAVANNAH, Ga., March 10.—(AP)—TURPENTINE—Firm, 40c per gal. Sales were 15 casks; receipts, 70; shipments, 56; stock, 41,572. ROSIN—Firm; sales were 440 brls; receipts, 791; shipments, 385; stock, 71,490. Quote: B, $3.30 per brl; D, $3.75; E, $4.05; F, $4.35; G, $4.40; H, $4.55; I and K, $4.60; M, $4.65; N, $4.70; WG, $5.00; WW and X, $5.40.

TO THE HOLDERS OF SERIES "A" AND SERIES "B" COLLATERAL TRUST NOTES 6% OF THE LACLEDE GAS LIGHT COMPANY:

In order to comply with the requirements of the New York Stock Exchange for listing, The Laclede Gas Light Company has prepared and now has ready for delivery to the holders of Collateral Trust Notes of the above issues, new engraved notes of Series "A" and Series "B" respectively. These engraved notes are in the same form as, and bear numbers corresponding to, the notes now outstanding and will be issued in exchange for and upon surrender of like printed notes which you now hold.

The exchange is being executed by The Boatmen's National Bank of St. Louis, Missouri, and the Central Hanover Bank and Trust Company of New York, N. Y.

THE LACLEDE GAS LIGHT COMPANY
St. Louis, Mo.

SURFACE LINES' TRAFIC CLOSE TO WORLD FAIR YEAR

Passengers in '35 Total Over 672 Million.

Travel on the Chicago Surface Lines in 1935 showed only a slight decline from the abnormal year of 1934, when the World's Fair was in progress according to the annual report made yesterday by Guy A. Richardson, president. For the full year the number of passengers was 672,147,051, a decrease of 0.79 per cent.

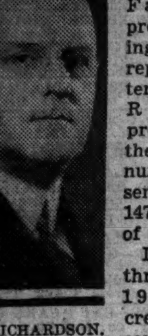

A. RICHARDSON. [Toloff Photo.]

In the last three months of 1935 trafic increased 5.83 per cent over the comparable 1934 period. For the seven months that did not correspond with the Fair period of 1934 trafic showed an improvement of 1.95 per cent. Compared with 1933, the first year of the exposition, the 1935 trafic recorded a gain of 3.15 per cent.

Revenues Drop; Costs Increase.

With the decline in trafic last year the system revenues showed an accompanying shrinkage. Gross earnings were $46,021,000, a drop of $653,000, or 1.38 per cent, from 1934. Operating expenses, however, were higher. The total for 1935, excluding taxes, was $37,068,000, an increase of $741,159, or 2.04 per cent.

Residue receipts, after expenses were $6,453,000, or 11.26 per cent below 1934. It was fifth consecutive year in which the net receipts after expenses fell below the 5 per cent return on the ordinance purchase price to which the companies are entitled before making any division of revenues with the city. The 5 per cent on the purchase price for the year amounted to $8,436,065. After this amount is earned the city is entitled to 55 per cent of the remaining revenues. The deficiency which has been accumulating for the last five years must be made up before the city will get any share of the system's revenues.

Buses Carry 48 Million.

Total of passengers carried on the buses was 48,000,000, of which 21,572,543 were revenue passengers and others rode on transfers from street cars. From Sept. 22, when the transfer system was put into effect, until the close of the year the system issued 5,531,142 transfers.

The year closed, Richardson said, with the company's franchise status still undetermined. The system has been operating on temporary extensions since the lapse in 1927 of the franchise granted by the ordinance of 1907.

Complete reëquipment of the Madison street line, announced recently, will provide a yardstick for further improvement in facilities, Richardson said.

The report covers the period from Feb. 1, 1935, to Jan. 31, 1936.

SUSPEND GREAT WESTERN RAIL TRUCK SERVICE

The Chicago Great Western railroad was informed yesterday that the interstate commerce commission has suspended until Oct. 10 the railroad's proposed service involving the transportation of motor trucks and trailers on flat cars between Chicago and St. Paul-Minneapolis. Most of the western railroads serving the territory objected to the plan on the ground that it provided rates for the transportation of freight lower than those now in effect.

The Great Western had arranged for the service with the Keeshin Motor Express company.

B. F. Parsons, trafic manager of the Great Western, said that the I. C. C. will probably announce a hearing on the plan in a month and that the road will do its utmost to have the plan put into effect. The service, which was to have gone into effect yesterday, provided a flat rate of $42.50 for each truck or trailer carried between Chicago and the Twin Cities on a flat car.

AMEREX REPORTS IMPROVEMENT IN NET FOR 1935

New York, March 10.—[Special.]—Net income of the Amerex corporation—formerly the Chase corporation—totaled $452,319 in 1935 after all charges, compared with $387,880 in 1934, Chandler P. Anderson, president, told stockholders at their annual meeting today. Income excludes profit on securities sold.

Surplus increased during the year from $8,614,896 to $9,787,230. Anderson said substantial reserves had been set up for lawsuits and other contingencies.

The annual report disclosed a reduction in the company's loan owed to the Chase National bank from $11,561,283 to $3,600,000 during 1935. Interest was cut from 3½ to 3 per cent. The loan was secured by stock of the American Express company which is 98 per cent owned by Amerex.

Stockholders reëlected all directors and passed a resolution asking for annual statements five days before each meeting.

Heirs of John D. Jennings Sell Downtown Property

Joseph H. and Mary K. Shirk yesterday purchased the property at 308-12 South Clark street, 50 by 213 feet, running through to 311-15 South La Salle street, just north of the Atlantic hotel and improved with old buildings, for an undisclosed consideration. The Chicago Title and Trust company, as trustee for the heirs of John D. Jennings, was the seller. Albert H. Wetten & Co. and Cooper-Kanaley & Co. were brokers.

Borden Reports Net Income Last Year Best Since 1932

The Borden company, milk distributors and ice cream manufacturers, yesterday issued its anual report for 1935, showing net income of $4,842,348, the highest since 1932, compared with $4,490,044 in 1934. Earnings last year were equivalent to $1.10 a share on the 4,396,704 shares of capital stock outstanding and compared with $1.02 a share on the same number of shares in 1934.

There was a decided improvement in the fluid milk division during 1935 despite chaotic conditions in the Chicago milk market, including the farmers' strike and the labor strike in Milwaukee, which caused heavy losses, said Arthur W. Milburn, president. The produce division also sustained an operating loss.

Improvement Is Expected.

"It is expected that these markets will show improvement in 1936," he said. "The losses attending these three operations [produce division, and Chicago and Milwaukee fluid milk operations] more than account for the 50 cents per share by which the dividend of $1.60 was unearned."

The produce division is expected to show definite improvement in 1936, Milburn said, as the division's operations have been greatly curtailed, policies and methods changed, and certain unprofitable operations discontinued and liquidated.

Net sales in 1935 totaled $229,888,089, compared with $215,723,659 in 1934, the sales value increase amounting to about 6½ per cent, while the tonnage increase amounted to approximately 2 per cent. Taxes of every nature in 1935 amounted to $4,282,329, or 97 cents a share, compared with $3,714,186, or 84 cents a share in the preceding year.

Tells Effect of Merger.

Commenting on the merger of all but a few of the subsidiary companies, effective at the beginning of 1936, Milburn said:

"By this action operations are somewhat simplified and substantial tax savings are effected, which, however, will be more than overcome by the new and additional taxes beginning Jan. 1, 1936, occasioned by the tax provisions of the Social Security act and the increase in the corporate income tax rate."

Net working capital at the end of 1935 amounted to $40,803,832, compared with $43,332,687 on Dec. 31, 1934, the ratio of current assets to current liabilities being 4.3 to 1, compared with 4.28 to 1.

MARSHALL FIELD CUTS LOSSES BY POLICY CHANGES

McKinsey Stock Option Contract Approved.

[Continued from page 25, column 5.]

blocks from Oct. 1, 1936, to Dec. 31, 1937, or he may take in cash the difference between market value and the option price. Market value is defined as the average of quotations in the 60 days preceding exercise of the option. The stock closed yesterday at $17 a share.

Large Profit Possible.

If the price of the stock should be no higher than its 1936 high of $19 a share a few days ago when the option becomes effective McKinsey's profit on this block would amount to $450,000.

A second option, also contingent on McKinsey still being with the company at that time, permits purchase of up to 50,000 more common shares from Jan. 1, 1938, to Dec. 31, 1940, at the book value of the stock on Dec. 31, 1937.

"The market price of the stock when the contract was made with McKinsey on Oct. 7, 1935," Clay Judson, company attorney, explained, "was 9½."

McKinsey and Corley On Board.

McKinsey and Frederick D. Corley, first vice president of the company and general manager of retail, were elected to the board of directors. The same 780 votes dissented. The new directors fill places left by retirement of Thomas H. Eddy, who resigned as director, secretary, and treasurer last November, and of David M. Yates, who resigned last March as first vice president and general manager of retail but continued as a director until yesterday.

SUPERHEATER CO. 1935 NET SHOWS SLIGHT UPTURN

The Superheater company, manufacturer of railroad and other equipment, had a net profit of $550,302 for 1935, compared with $502,246 for 1934, according to the annual report of George L. Bourne, chairman, sent yesterday to stockholders. The 1935 profit was equal to 62¾ cents a share on 876,629 shares outstanding, compared with 57 cents a share on 874,054 shares in 1934.

Bourne said that notwithstanding the fact new engine purchases by the railroads were substantially below the preceding year, business from industrial and railway repair equipment, and increased orders for export, caused the improvement over the preceding year.

"The narrow field for the investment of funds in high grade securities at reasonable rates of interest has been a disturbing factor," Bourne continued. "The refunding of securities held by the company at lower interest rates resulted in diminished income from this source."

Bourne said the amount of unfilled orders on hand Dec. 31, 1935, for both the parent company and the Canadian affiliate was $816,562, an increase of $245,091 over the volume at the end of 1934. He stated that the present upturn in car loadings holds promise that the roads may be enabled to increase their equipment purchases.

NIAGARA HUDSON EARNINGS GAIN SLIGHTLY IN 1935

New York, March 10.—[Special.]—The pamphlet report of the Niagara Hudson Power corporation and subsidiaries for 1935 shows a consolidated net income of $4,386,816, equal to 50.2 cents a share on 8,738,811 common shares, comparing with $4,051,590, or 46.4 cents a share in 1934.

Total operating revenues were $76,058,535, compared with $73,567,445, an increase of 3.4 per cent due to a gain of 3.1 per cent in electric sales, which were 85.4 per cent of 1935 revenues, a gain of 5.3 per cent in gas revenues, and an increase of 5.4 per cent in miscellaneous operating revenue.

For the seventh consecutive year the Niagara Hudson system led the world in the sale of kilowatt hours of electric energy with a total of 6,067,095,932 kilowatt hours, an increase of 10.6 per cent compared with 1934, the report said.

Hearing on Congress Hotel Reorganization Continued

The hearing on the plan to reorganize the Congress hotel under section 77B of the bankruptcy act, which was originally scheduled to take place yesterday before Federal Judge Philip L. Sullivan, was continued until March 16.

PLAN TO START PAYING RAIL PENSIONS JULY 1 DESPITE ATTACKS

Washington, D. C., March 10.—(AP)—Despite a court challenege of its constitutionality, the railroad retirement board is going ahead with plans to start paying pensions July 1.

Lee M. Eddy, a board member, said today the board had received 10,000 inquiries about pensions and was sending out formal application blanks. He said he expected 25,000 more before July 1, and a total of 50,000 by July 1, 1937.

The justice department is preparing to defend the constitutionality of the pension act and the act to finance it before Justice Jennings Bailey of the District of Columbia Supreme court.

So far, no date has been set for a hearing on the test suit of the railroads, express companies, and the Pullman company to restrain the board from enforcing the pension act and to restrain the treasury from collecting the financing taxes on employers and employés.

I. C. C. STUDIES PLEA TO DISMISS RAIL SURCHARGES

Washington, D. C., March 10.—(AP)—The interstate commerce commission took under advisement today a motion by shipping interests to dismiss an application of railroads for indefinite extension of emergency freight surcharges scheduled to expire July 1. The hearing on the application was adjourned pending a ruling on the dismissal motion.

In oral arguments, R. V. Fletcher, counsel for the Association of American Railroads, said the carriers "have shown a sad need for revenue." He added that the same conditions exist now as those under which the charges were authorized a year ago and said rising costs of rail operation constituted a factor in favor of continuance of the surcharges.

Thompson to Open Two New Restaurants in East

Two new air conditioned restaurants will be opened by the John R. Thompson company in Philadelphia during July, John R. Thompson Jr., president, announced yesterday. Leases provide for a minimum investment of $270,000 and equipment costs will approximate an additional $100,000 expenditure. The company already has two restaurants in Philadelphia.

60 Million Shell Oil Bond Offering Oversubscribed

An offering of $60,000,000 Shell Union Oil corporation 3½ per cent fifteen year debentures, made yesterday by a group headed by Dillon, Read & Co. and Hayden, Stone & Co., at 99, was quickly subscribed.

10 MILLION LOSS EXPECTED BY RFC ON REPUBLIC LOAN

Court Takes Hand in Final Arguments.

The Reconstruction Finance corporation expects to suffer a loss of $10,000,000 on its $90,000,000 loan to the Central Republic Bank and Trust company in 1932, even if successful in collecting the $14,000,000 sought from more than 4,500 stockholders of the bank.

This estimate was introduced into final arguments yesterday before Federal Judge James H. Wilkerson by RFC Attorney Harold Rosenwald when he read a telegram to that effect from Jesse H. Jones, RFC chairman, at the close of court yesterday.

Reading of the telegram brought a volley of objections from the defense table. Attorney Edward R. Johnston declared there is no evidence in the case to that effect. O. J. Rogge of RFC counsel retorted that the telegram was to answer arguments of defense that collateral is sufficient to meet the loans.

Conclude Oral Arguments.

Immediately after Judge Wilkerson permitted the telegram to be read into the record the government lawyers closed arguments and brought the trial to an end. Since the trial opened Jan. 23 the court has devoted twenty-five days to hearing the suit.

Judge Wilkerson took the case under advisement and gave attorneys two months to file pleas and replies.

Rogge and Rosenwald closed with insistence that the RFC is entitled to recover what it lends, that it can enforce its contract with the Central Republic bank and collect from stockholders even if the final $50,000,000 advance was illegally made and the money illegally used. To deny this would be to place a premium on violation of law, they contended.

Circumstances surrounding the final advance of $50,000,000 and the formation of the City National Bank and Trust company to assume deposit liabilities of the Central Republic were given close attention by Judge Wilkerson during yesterday's session. He frequently interrupted Rogge.

Contends Creditors Changed.

Rogge contended the bank merely exchanged one creditor for another in transferring deposit liabilities and cash assets to the new bank and that the final advance of 50 millions was part of the original commitment.

The defense argues the commitment no longer was binding because the final loan was to be for an entirely different purpose.

Judge Wilkerson then turned to charges of Franklin J. Stransky, counsel for 1,450 stockholders, that Gen. Charles G. Dawes and other "key men" were not called as witnesses by the RFC.

"It is significant," said the court, "that in this record there is no testimony as to what happened Oct. 6 [date of the final advance].

Witnesses Not Produced.

"Witnesses who could have testified were not produced. Are we to read into this record that somebody told someone the $50,000,000 was to be used to cover deposit liability?

"Assuming there was enough cash with the $50,000,000 from the RFC to cover deposit liabilities why was not the obvious way taken—to pay off depositors in cash instead of turning the money over to the new bank?"

2½ Million Louisiana Road Bonds Offered Today

An issue of $2,500,000 Louisiana 4½ per cent highway bonds, due May 1, 1939 to 1960, inclusive, is being offered today by a banking group headed by Halsey, Stuart & Co., Inc., at prices to yield from 2 to 3.75 per cent. Halsey, Stuart yesterday paid a premium of $1,876 to purchase $419,000 of Dubuque county, Ia., primary road refunding bonds bearing interest of 1½ per cent. The bonds mature in 2 to 8 years.

OFFICIAL WEATHER FORECAST

The official forecast for today and tomorrow and yesterday's table of records follow:

Indiana—Rain, colder Wednesday; Thursday fair, colder east.

Lower Michigan—Rain, turning to snow flurries in north, colder in west Wednesday; Thursday snow flurries, colder.

Upper Michigan—Rain turning to snow, colder Wednesday; Thursday snow flurries, colder.

Wisconsin—Snow northwest, rain turning to snow flurries in east and south, colder Wednesday; Thursday cloudy.

Missouri—Cloudy and colder in northwest, rain and colder in east and south Wednesday; Thursday fair, warmer.

Iowa—Cloudy and colder, colder in east; snow flurries in east Wednesday; Thursday fair, warmer in central and west.

Minnesota—Cloudy in west, light snow and colder in east Wednesday; Thursday fair, warmer in west and south.

North Dakota—Fair, warmer southwest Wednesday; Thursday cloudy, warmer, rain or snow in west.

South Dakota—Fair, warmer in west Wednesday; Thursday cloudy, warmer, rain in west.

Nebraska—Fair, warmer northwest Wednesday; Thursday cloudy, warmer, rain west.

Kansas—Fair, colder southeast Wednesday; Thursday cloudy, warmer.

Ohio—Cloudy, mild, then rain and colder Wednesday; Thursday fair and colder.

Place of observation. State of weather. March 10, 1936, 8 p.m. Eastern standard time.	Direction of wind	Temp. 8 p.m.	Highest today	Lowest last night	Precipitation 24 hours
East central states—					
Alpena, clear	S.E.	36	40	26	...
Cairo, cloudy	S.E.	68	74	46	...
Chicago, clear	S.	59	66	37	...
Cincinnati, clear	E.	64	70	36	...
Cleveland, clear	E.	56	60	34	...
Detroit, clear	E.	44	56	28	...
Escanaba, cloudy	S.	38	38	30	...
Evansville, clear	E.	66	72	42	...
Fort Wayne, clear	S.E.	58	62	32	...
Grand Rapids, clear	S.E.	54	62	34	...
Green Bay, cloudy	S.	48	54	32	...
Indianapolis, clear	S.E.	62	66	42	...
La Crosse, rain	N.W.	42	56	40	...
Madison, cloudy	S.	54	60	38	...
Marquette, cloudy	N.W.	42	50	32	...
Memphis, clear	S.	72	78	54	...
Milwaukee, cloudy	S.	48	60	34	...
Nashville, clear	E.	70	74	44	...
Peoria, cloudy	S.	60	68	42	...
S. Ste. Marie, cloudy	S.E.	38	40	28	.01
Springfield, Ill., cloudy	S.E.	63	70	42	...
West central states—					
Bismarck, cloudy	N.W.	28	32	30	.12
Charles City, rain	N.	36	50	38	...
Concordia, cloudy	N.	44	50	46	...
Davenport, cloudy	S.E.	62	70	42	...
Des Moines, rain	N.W.	40	60	48	.22
Devils Lake, cloudy	N.	28	32	28	...
Dodge City, clear	N.	48	54	46	...
Dubuque, cloudy	S.	58	66	44	...
Duluth, cloudy	S.W.	38	42	30	...
Huron, rain	N.W.	34	44	40	...
Kansas City, cloudy	N.W.	46	76	54	...
Keokuk, cloudy	S.W.	66	74	42	...
Minneapolis, cloudy	S.W.	40	44	36	.07
Moorhead, snow	N.	30	38	34	.02
North Platte, cloudy	N.W.	40	50	42	...
Oklahoma City, cloudy	N.W.	58	76	56	...
Omaha, cloudy	N.W.	40	48	42	...
Rapid City, cloudy	N.W.	32	38	32	...
Sioux City, cloudy	N.W.	44	46	40	.01
St. Louis, clear	S.E.	64	70	48	...
Springfield, Mo., cloudy	S.	66	72	50	...
Wichita, cloudy	N.	50	76	54	...
Williston, snow	N.W.	34	36	30	.12
Eastern states—					
Albany, cloudy	N.	46	48	36	...
Atlanta, cloudy	N.E.	64	70	52	...
Boston, cloudy	N.E.	38	50	36	...
Buffalo, clear	N.E.	52	56	32	...
New York, cloudy	E.	54	60	46	.01
Oswego, clear	S.E.	42	50	34	...
Philadelphia, cloudy	N.E.	52	64	44	.01
Pittsburgh, cloudy	E.	54	66	34	...
Raleigh, rain	N.E.	56	58	54	1.10
Washington, cloudy	N.E.	56	66	48	.04
Gulf states—					
Abilene, cloudy	S.	72	76	56	...
Amarillo, cloudy	N.E.	50	58	48	...
Brownsville, clear	S.E.	70	74	62	...
El Paso, clear	N.W.	72	76	54	...
Dallas, cloudy	S.	74	76	58	...
Galveston, cloudy	S.	66	74	M.	M.
Jacksonville, cloudy	W.	60	62	58	.18
Miami, cloudy	N.W.	68	80	66	.16
Mobile, clear	W.	74	78	54	...
New Orleans, clear	S.W.	76	80	58	...
San Antonio, cloudy	N.E.	66	70	56	...
Shreveport, cloudy	S.W.	74	80	56	...
Tampa, cloudy	N.W.	60	64	58	.63
Vicksburg, clear	S.	74	80	58	...
Mountain states—					
Boise, clear	N.	46	48	26	...
Cheyenne, clear	N.W.	26	32	18	...
Denver, cloudy	N.E.	34	40	30	.04
Havre, clear	N.W.	38	42	26	.04
Helena, cloudy	N.W.	34	36	26	...
Lander, clear	N.W.	34	36	20	...
Miles City, clear	N.W.	34	38	30	.02
Phoenix, clear	N.W.	84	86	52	...
Pueblo, cloudy	N.W.	38	44	24	...
Salt Lake City, clear	N.W.	42	42	24	...
Santa Fe, clear	N.W.	34	40	20	...
Yellowstone Pk., cloudy	S.W.	24	30	10	...
Pacific states—					
Fresno, clear	N.W.	70	72	48	...
Los Angeles, clear	S.W.	62	72	50	...
Portland, Ore., cloudy	N.W.	48	48	34	...
San Diego, clear	S.W.	60	62	52	...
San Francisco, clear	W.	70	72	54	...
Seattle, cloudy	W.	46	46	36	...
Spokane, cloudy	S.E.	42	44	28	...
Walla Walla, cloudy	S.E.	48	50	34	...
Yuma, clear	N.W.	86	88	54	...
Canadian—					
Battleford, cloudy	W.	30	36	28	...
Calgary, cloudy	E.	28	34	22	...
Edmonton, clear	N.W.	34	38	14	...
Medicine Hat, cloudy	N.W.	38	42	24	.02
Minnedosa, clear	N.W.	40	44	32	.06
Montreal, clear	N.E.	40	44	32	...
Qu'Appelle, cloudy	N.W.	30	40	20	...
The Pas, clear	N.W.	30	32	10	...
Toronto, clear	N.E.	38	46	30	...
White River, rain	S.E.	38	38	24	.24
Winnipeg, cloudy	N.	32	34	30	.04

BUTTER, EGG PRICES FALL DUE TO SPRING RISE IN PRODUCTION

The seasonal decline in butter and egg prices which accompanies the normal increase in production at this period of the year brought a further recession yesterday in the Chicago market. Eggs fell a half to 1 cent a dozen in the cash market. Eggs grading extra firsts closed at 20 cents a dozen, more than 13 cents below the high figure prevailing during last month's cold spell. Butter dropped ¾ to 1 cent a pound.

The futures market on the Chicago Mercantile exchange reflected the weakness in the cash market. The April contract for eggs dropped ⅝ to 19⅞ cents a dozen.

Sales in eggs in the futures market amounted to 48 cars. Transactions in butter totaled 118 cars. The range of prices in the futures market follows:

BUTTER. [Cents per pound.]

Stor. stands—	Open.	High.	Low.	Close.	Prev. close.
March	29⅝	29⅞	29⅝	29⅝	30⅛
November	26	26	25⅞	25⅞	26⅛

EGGS. [Cents per dozen.]

Refg. stands—	Open.	High.	Low.	Close.	Prev. close.
October	21⅞	21⅞	21⅞	21⅞	21⅞
Stg. pkd. firsts—					
April	19⅞	19⅞	19⅞	19⅞	20⅛

POTATOES. [Per 100 lbs.]

Idaho russets—	Open.	High.	Low.	Close.	Prev. close.
April	1.85	1.85	1.85	1.85	1.85

FIRST NATIONAL, N. Y., DECLARES 2 DIVIDENDS OF $25

New York, March 10.—[Special.]—The action today of directors of the First National Bank of New York in voting regular quarterly dividends of $25 per share had a stimulating effect on the bank stcok market. First National advanced 50 points to a closing of 1,945 bid and 1,985 asked. Other bank shares advanced from 1 to 5 points on the day.

First National declared two quarterly dividends of $25 per share each, payable April 1 to stock of record March 16, and the other payable July 1 to stock of record June 15.

WANT AD - INDEX -

	Page.	Col.
Announcements	32	8
Apartments—See To Rent.		
Auction Sales	29	6
Automobiles—		
Used Automobiles for Sale	33	1
Trucks	33	6
Wanted	33	8
Accessories and Repairing	33	5
Loans	33	6
Tires	33	8
Credits	33	6
Trailers	33	5
Bar and Store Fixtures	32	4
Board and Lodging	31	3
Boats, Yachts, etc.	32	4
Business Opportunities—		
Businesses for Sale	33	7
Partnerships and Investments	33	7
Distributors	33	7
Concessions, Locations and Leases	33	7
Merchandise and Novelties	33	7
Business Equipment	33	7
Business Service	33	7
Wanted	33	7
Business Personals	31	2
Business Directory	32	6
Cemeteries	14	8
Clothing, Furs, etc.	32	8
Coal	32	8
Collections	32	8
Death Notices	14	7
Dogs, Cats, Birds, Poultry, etc.	30	6
Dressmaking and Millinery Schools	31	2
Employment Agencies—Male	30	5
Employment Agencies—Female	30	8
Employment Agencies—Female	31	1
Help Wanted—Men	30	1
Help Wanted—Women	30	7
Horses, Harness, and Wagons	29	6
Hotels and Apartment Hotels	31	4
Home Furnishings	32	7
Home Furnishings Wanted	32	8
Household Appliances	32	8
Houses—See Real Estate and To Rent		
Instruction	32	8
Jewelry, Watches, Etc.	33	8
Legal Notices	33	8
Loans—Personal and Business	32	5
Lost and Found	29	6
Machinery and Equipment	32	4
Mortgages [See Real Estate Loans]	32	4
Moving, Storage [See Busi. Direc.]	32	6
Musical and Dramatic	32	3
Musical Instruments	32	4
Office Furniture and Devices	32	3
Personal	31	2
Pianos [See Musical Instruments]	32	4
Piano Tuning [See Busi. Direc.]	32	6
Printing Machinery and Supplies	32	4
Radios, Supplies, and Service	31	2
Real Estate—		
Apartment Buildings	32	2
Business Property	32	2
Houses	32	2
Vacant	32	2
Oak Park, Austin	32	2
Suburban	32	2
Resorts	32	3
Farm Lands	15	1
Industrial Property	32	4
Wanted	32	3
For Exchange	32	4
Loans, Mortgages	32	4
Sewing Machines	32	4
Situations Wanted	29	7
Stocks and Bonds	32	4
Store and Bar Fixtures	32	4
To Rent—		
Rooms	31	3
Houses [City and Suburban]	31	5
Apartments	31	5
Apartments and Rooms to Share	31	5
Furnished Apartments	31	8
Furnished Apartments	32	1
Stores	32	1
Offices and Shops	32	1
Industrial Property	32	4
Travel	29	6
To Lease and Wanted to Lease	32	3
Trade Schools—Men	30	6
Trade Schools—Women	31	1
Wanted—To Buy	29	6
Wanted—To Rent		
Rooms	31	3
Houses	31	5

Box Number Ads

Reply by phone as well as by letter may be made to any Tribune want ad with a box number as an address, except Help Wanted advertisments. Call SUPerior 0100—Local 257. Your name, address and phone number will be placed at once in the box of the advertiser.

$100.00 Reward

will be paid by the Tribune for information leading to the arrest and conviction of any one obtaining money fraudulently through Want Ads published in its columns.

Ad Writing Assistance

The Tribune maintains an expert ad writing department to help you word your want ad to secure the best results. There is no charge for this service.

Convenience

A Want Ad-Viser is as near to you as your telephone. If you have a telephone, your ad will be charged to you. If not, or if you prefer, a Tribune man will call at your home or office.

24-Hour Service

Tribune Want Ad-Visers are on duty 24 hours a day, every day of the year, to receive Want Ads by telephone or at the Want Ad Store, 1 South Dearborn. The Want Ad Store in Tribune Tower is open daily until 10 p. m., Sunday until 5 p. m.

Call SUPerior 0100—Want Ad-Viser or Want Ad Offices

Tribune Tower · 1 South Dearborn

ORDER HEARING ON SETTLEMENT OFFER OF MO.-KAN.

Wilmington, Del., March 9.—(AP)—Chancellor Josiah O. Wolcott today ordered receivers for the Missouri-Kansas Pipe Line company to show cause April 15 why they should not accept a proposal of settlement by the Columbia Oil and Gasoline corporation for breach of contract. The receivers are Henry T. Bush and C. Ray Phillips.

The petition seeking the order was filed by Frank P. Parish, president of the Missouri-Kansas Pipe Line company, and alleged that the receivers rejected the proposal without notice to stockholders and creditors.

Under the offer Missouri-Kansas would receive $300,000 in cash, a release from its guaranty on a $4,940,000 two year collateral trust note of the Panhandle Eastern Pipe Line company, now in default; 324,326 shares of Panhandle company common stock, and cancelation of claims of the Panhandle company against Missouri-Kansas amounting to $42,607.

GOODYEAR TIRE RESCINDS PLANT REMODELING PLAN

Cleveland, O., March 10.—(AP)—Directors of the Goodyear Tire & Rubber Co., in a special meeting today rescinded a previous authorization of expenditures totaling approximately $1,250,000 for improvements in its plant No. 2 at Akron, O.

P. E. H. Leroy, vice president, said "the meeting was called to consider business questions arising from the strike, now entering its fourth week, affecting 14,000 employés."

The improvement approved was made a few days before the strike started. A major item then contemplated, Leroy said, was the installation of high pressure boilers in No. 2 plant. He did not announce reasons for the board's action rescinding the previous authorization.

LOST AND FOUND.

TO FINDERS.

If you have found a cat or dog, a pocketbook, jewelry, or fur, and cannot locate the owner through the "Lost and Found" advertisements in The Tribune, call and go through the "Lost and Found" index at the PUBLIC SERVICE OFFICE, 1 S. DEARBORN-ST.

TO LOSERS.

If you are listed in the telephone directory you can charge an advertisement of your lost article by telephoning Miss Miller of The Tribune ad taking department, Superior 0100. Your advertisment receives the benefit of free listing in the Tribune Public Service office mentioned above for a period of two months. This service facilitates the recovery of lost articles advertised.

BADGE—LOST—C. S. L. NO. 5134. SAT. P. M., Lawrence and Elston: rew. Pal. 4598.

BILLFOLD—LOST—VICINITY KEY CLUB: contains money, clippings, and valuable keepsakes: reward: no questions asked. Phone Delaware 8277.

BRACELET—LOST—SAT., WHITE GOLD, 5 diamonds. Reward. H. Slawson. Fra.7171

CAMERA—LOST—75TH-ST. BEACH, SUNday afternoon. Reward. Saginaw 7868.

DOG—LOST—WIRE HAIRED TERRIER, female, white body, brown ears; vicinity Fullerton-Clark. Reward. Diversey 6750.

DOG—LOST—POLICE: TAN: NAME CEASER: liberal reward. 3715 Ellis-av. Atlan.0864

DOG—LOST—MORTON GROVE: DACHShund: blk.-tan: Judy: rew. Morton Gr.1934.

DOG—LOST—SO. SHORE: MALE, RED Cocker Spaniel. Lic. 13901. Rew. H.P. 3898

FUR COAT, JEWELRY, SILVERWARE—lost—Taken from Oak Park Apt. Monday afternoon. Generous reward for return. No questions asked. Ph. Village 8989.

LADIES' MINK COAT—LOST—MARCH 1, in Ballantines Restaurant. Liberl reward. Mr. Rider. Harrison 0981.

MEGAPHONES—LOST—20, WITH STRAPS, U. S. army prop., March 5, between Chicago and Camp Grant, Rockford, Ill. Finder please notify Capt. E. F. Cardwell, 5875 Broadway, Chicago, Ill.

PKG.—LOST—CONTAINING SUIT AND TOPcoat, vic. Chicago-av. Rew. Key. 1539.

PURSE—LOST—BROWN ALLIGATOR, 4 openings; gold pen marked K. N.; glasses; reward: no questions asked. Har. 6565.

RING—LOST—SILVER, INITIALS: F.M.L.: keepsake. Reward. Seeger. 1738 Roscoe.

WRIST WATCH—LOST—LADY'S DIAMOND, in new Field Bldg. or on north side, Sat.; liberal rew. Address X E 368, Tribune.

WRIST WATCH—LOST—WHITE GOLD WITH black band, "D. H." on back, Fri. night on beach, s. of Park-av.; rew. Glencoe 1533.

TRAVEL.

Railroads.

B. & O. TRAVEL BARGAINS

Round Trip Coach Excursions

PITTSBURGH $6.50
AKRON 5.25
YOUNGSTOWN 5.50
WHEELING 6.00

Similar Reductions to Other Points.

SATURDAY, MARCH 14

Leave Grand Central station, Harrison and Wells-sts., 8:30 p. m.; also 11:00 p. m. for Akron and Youngstown. Back home Monday morning.

Parkersburg, $6.25. Leave 9:15 p. m. Friday, March 13. Back home Tuesday a. m. For further details see AGENT OR CALL WABASH 2211.

BALTIMORE & OHIO

Buses.

Chicago-Northwestern Stages

FOR SAFETY-COMFORT.

SHORT DIRECT ROUTES.

Sample Low Rates—	O. W.	R. T.
OMAHA	$ 7.95	$14.35
DENVER	14.95	26.95
SALT LAKE CITY	21.50	38.70
WEST COAST POINTS	29.50	53.10

For Your Convenience Our LOOP BUS DEPOT Serving ALL MAJOR BUS LINES.

34 W. RANDOLPH STATE 2250

1157 SO. WABASH. WAB. 7700.

DETROIT, $2.50; ST. LOUIS, $2.50—Minneapolis, $5.00; Peoria, $2.25; Jacksonville, $2.50; Los Angeles, New York. DE LUXE MOTOR STAGES, WAB. 3886. 746 S. Wabash, 215 N. State—Central 6733.

Automobiles.

BOTH READERS AND ADVERTISERS ARE urged to exercise caution in arranging automobile transportation with other individuals. References should be exchanged and carefully investigated.

SAN FRANCISCO OR L. A.

Drive our 1936 cars INDEPENDENTLY. SHARE EXPENSE OF CAR OPERATION. 5308 W. MADISON-ST. MANSFIELD 2455.

FREE TRANSPORTATION

to California for reliable drivers. PHONE MR. LORD, FRANKLIN 5400.

DRIVERS FOR SEATTLE—ALL CAR EXpenses paid. Linc. 7110. Mr. Gallagher.

AUCTION SALES.

WILLIAMS, BARKER & SEVERN CO.—Furniture, carpets, general household goods, 229 S. Wabash. General Auctioneers. Telephone Harrison 3777

WANTED TO BUY.

WE BUY, SELL, TRADE GUNS, TACKLE, golf clubs, accordions, saxophones, typewrs. KLEIN'S, 508 S. HALSTED. Monroe 5129

HORSES, HARNESS, AND WAGONS.

REGISTERED CH. FILLY—6 YR. OLD pacer; gd. breeder; reas. Vincennes 6742.

GOOD TEAM OF WORK HORSES AND HARness, $125. Rear, 4540 Addison-st.

SITUATIONS WANTED—MEN.

Bookkeepers and Clerks.

A-1 BOOKKEEPING, AUDITING AND SYStems service; reasonable; by competent auditor. Full or part time. Normal 4766.

AUDITOR—BOOKS OPENED AND KEPT, income tax; reasonable. Saginaw 4587.

BKPR.-CLERK—YOUNG MAN, 23; EXP., rel., single, desires any pos. future; honest; travel; reas. Address X L 207, Tribune.

BKKPR.—½ DAYS; CARTAGE EXP., BILL., shipping; reas. Address S 548, Tribune.

BKPR.-STENO.—12 YEARS' EXPERIENCE. Cost acctg., financial stmts. Rav. 7024.

CREDIT MAN — ACCT.-BKPR.; 12 YRS. exp.; full charge coll., sales corresp., all office details. Reas. sal. Key. 6508.

SHIPPING, RECEIVING CLERK—15 YRS.' exper.; reliable. Address S 465, Tribune.

YNG. MAN—22, COLLEGE EDUC. EXP. timekpr., clerical-clerk. Ex. refs. Rav. 4507.

Accountants and Auditors.

ACCOUNT'NT—INCOME TAX expert, financial statements, monthly bookkeeping and auditing service; reasonable. Franklin 0916.

ACCOUNTANT—PART TIME BY DAY OR week. Statements, income tax. Dre. 0033.

ACCT.—COLL. GRAD., 3 YRS.' EXP. NOW empl. $150 month. Address S 250, Tribune.

COLLEGE GRAD.—25—ACCT.-BUS. EXP.; cap.; ex. refs. Address N 91, Tribune.

Executives and Managers.

— — — EXECUTIVE SALES — — — Advertising, accounting, credits, purchasing, as well as personal selling. Ten years experience with well rated Chicago manufacturer. Previously in executive and sales capacities with several largest companies. College education. Capable manager. Available at once for high grade opportunity. Address S 331, Tribune.

RETAIL EXECUTIVE, GENL. MGR., MDSE. Mgr. and Controller—Age 39; with years of exp. in retail field; 18 years in last two positions. An eff. and cap. organizer, thor. exp. in budgetary control, sales develop., expense analysis, modern systems, credits, and general merchandising. My experience has been with nationally known organization, volume in excess of several million annually. Address X 588, Tribune.

FACTORY EXEC.—38, M. E., E. E.; WELL rounded exp. metal and elec. prod. sales; purch. credit; fact. mgmt.; prod. methods, design. Personnel. A-1 ref. and trade contacts. Address S 131, Tribune.

COMPTROLLER-AUDITOR

Thoroly exp. acct. mfg., whol., ret., br. off. Cap. credit, coll., personnel mgr. Sales train'g. Will travel. Age 41. Address G 64, Tribune.

WIDEAWAKE, YNG. EXECUTIVE—AS SUperintend. or gen. foremn.; set up paper boxes; 12 yrs.' exp. time, motion study, estimate cost, acct. purchasing in lge. facty. Address N 81, Tribune.

— — — SALES EXECUTIVE — — — Build nat. or local sales for mfr. prod. of merit. Metal specialties, hardw. items, auto access., or building mat. pref. Other lines considered. Address S 258, Tribune.

EXPORT MANAGER—37; SPANISH; 12 yrs. exp. tech. lines; will establish profitable bus. for prog. concern; sal. $30 wk. plus comm. Address G 528, Tribune.

SALES-GENERAL EXECUTIVE — RESULT getting executive with unusual personal sales and management record. Available April 1st. Address S 160, Tribune.

TRAF. MGR. OR ASST.—EXP. IN TRANSIT privileges and all commodities incl. perishable. Address S 267, Tribune.

CREDITS-COLL.—YG. MAN, 34, 12 YRS.' succ. exp. whol.-ret. time pmt. accts., wishes to make change. Address G 480, Tribune.

PURCH. AGT., TRAFFIC; 10 YRS. EXP.; univ.; stl. and heavy mach. Mid. 6499.

Salesmen.

DESIROUS

of a permanent connect. in sales or purchasing capacity; 8 yrs.' exp.; age 28; single; U. of Ill. grad. Free to travel. Address S 249, Tribune.

N. Y. SALESMAN IN CHGO. WANTS JR. or misses' pop. dress line to show in N. Y. and the East. Address S 244, Tribune.

Professions and Trades.

ADVERTISING MAN

Young, 5 years' exper. merchandising, layout, copywriting, house organs. Had complete chge. of dept. Plenty of ideas. Aus.5927.

ARCHITECT — WIDE EXPER. IN STORE front and res. design and construction, wants perm. connection with architectural firm or contr. Address S 513, Tribune.

ART. COM., EXP. IN BLK., WHT. COLORS and lettering. Address G 66, Tribune.

BAKER—YOUNG; 15 YRS.' EXP.; GOOD all around, familiar new methods. Pen.6381

CABINET MAKER—EXPD., 33, GERMAN; anything in woodw. G. Duda, Hay. 2164.

CARPENTER—A-1; CAN DO PLASTERING, plumbing and painting. Pal. 8369.

CHEM. ENGR. — YOUNG, COLORED; B. S. degree; 2 yrs.' exp. on 6 ton air-cond. units; some dom. refrig.; 6 mo. brewery constr.; pref. ind. air-cond. and drying, refrig., combustion, or gen. chem. pl. eng.; sal. secondary to opportunity. Address X 547, Tribune.

DESIGNER—TOOLS, SPEC. MACH. TECH. 20 yrs.' exp. Address S 422, Tribune.

DIEMAKER—15 YEARS' EXP. DESIRES machine work on own machy.; exp. lathe work for eves, Saturday or Sunday. Reas. ADDRESS A X 535, TRIBUNE.

DRAFTSMAN—WIDE EXP. MECH.-STRUCT. Tech. grad. Address G 483, Tribune.

ENGINEER—LICENSED; STOKER, FIRE. Address S 426, Tribune.

LADIES' TAILOR

Designer, cutter and fitter, Michigan-av. experience; working; desires change in position. Address S 246, Tribune.

LIC. STAT. ENGINEER—14 YRS.' EXP. REfrigeration, high-low press. boiler; steam-electrical maintenance. Good references. Address S 433, Tribune.

MECH. DESIGNER, 25 YRS. EXP., WANTS to locate in Chicago or vic. Address S 51, Tribune.

PAINTER-DECORATOR — WANTS STEADY work; 10 yrs.' exp.; ex. refs. Sun. 4278.

PAINTER-PAPERHANGER—HANDY WITH tools around bldg. Good refs. Vic. 3144.

PAINT., PAPERH., CALCIMINE—VERY neat work. Phone Bittersweet 8261.

PAINTING AND PAPERHANGING—ALL wk. guar.; reas. Brun. 5932 or Arm. 8192.

PAINT, PAPER, $3 RM., INCL. 1936 paper, calci. ceil., $1.50. Sheldrake 4869.

PAINTING, PLASTERING, CARPENTER repairs. Estimates free. Lincoln 3897.

PAINTING, PAPERHANGING, AT REAS. prices; free est. Diversey 2776.

PAINTING—KITCHEN ENAM., $5; BATHroom, $3; ceil., $1 up. Rockwell 6062.

PAINTER—A1, CALC. CEIL. $1 UP. PAP. r., $3 up. Own eqp. Shel. 8436. Nev. 7098.

PUNCH PRESS-DIE SETTER—8 YRS.' EXP. Exc. refs. Address S 476, Tribune.

REFRIGERATOR SERVICE MAN—DOMEStic and commercial; have car and tools; 4 yrs.' exp. Address G 230, Tribune.

SALES CORRES.—28; PUBLISHING EXP.; N. W. trg.; A1 steno. R. 208, Cap. 1521.

STEEL FOUNDRY FOREMAN—EXP. ELEC. furnace oper. Address E T 7, Tribune.

TAILOR—1ST CLASS, ALL AROUND; ALSO take charge of Men's Alteration Dept. Best ref. Address S 550, Tribune.

YNG. MAN—AMB.; 22; TO LEARN A trade or business. Spaulding 3973.

Clubs, Hotels, and Restaurants.

BARTENDER AND LUNCH COOK—A1, DEsires pos.; gd. refs. Address T 53, Tribune.

CHEF—CLUB, HOTEL, TEAROOM, TAVERN. All around. Long exp. Eng. 5988.

House Servants.

A1 JAP. COOK-BUTLER — ECONOMICAL; ent. chg.; long exp.; ref. Victory 3059.

PORTER—COL. 10 YRS.' EXP.; ALSO BUTler, gen. hswk.; go-stay; rel.; refs. Ken.9311.

HOUSE SERVANT—WHI. AGE 33; EXP.; also drive; A1 refs. Address S 298, Tribune

FRENCH-ITALIAN BUTLER, HSMN., DRIV. Refs. Sm. sal. Address S 479, Tribune.

Chauffeurs.

CHAUFFEUR, HOUSEMAN, BUTLER—BEST refs. Atlantic 4751.

CHAUFFEUR, HOUSEMAN—COL.; AGE 23. Hollywood exp. Refs. Went. 7186, 9-1 p.m.

CHAUF., BTL., HSEM.—WH.; SGL.; $35; LG. exp.; A1 ref.; pfr. lady emp. Sun. 7023.

Janitors and Porters.

JANITOR — KNOW CARPENTRY, HANDY all around worker. Perm. job. Bou. 6539.

UNION APT. JANITOR—8 YRS. LAST BLD. Reliable. Exc. refs. Belmont 6461.

Salesmen.

COLLEGE GRAD.—27, SGLE., EMPL. 15 mos. with leading finance company wishes to make change leading to perm. sales pos. References. Address E T 6, Tribune.

Stenographers, Typists, Etc.

STENO.—NEAT, CAPABLE YOUNG MAN. Will start at small salary. Bou. 0968.

Miscellaneous.

YNG. MAN—UNIV. GRAD. SEEKS OPPORtunity to go to Europe. Will serve in any capacity to defray exp. Conversant 6 languages. Box 101, P. S. C., Davenport, Ia.

HANDY MAN—1ST CLASS TO WORK IN apt. hotel; wife and daughter to help with cleaning. Address X 82, Tribune.

YNG. MAN WITH LATE MODEL CAR DEsires pos. with or without it; no selling. ADDRESS S 299, TRIBUNE.

COUPLE—WANTS ROOMS IN ROOMING house in exchange for woman's services; city refs. Mrs. Davis. Sunnyside 6596.

YOUNG MAN—22, COLLEGE EDU. ANYthing. Address E T 4, Tribune.

YOUNG MAN—SPANISH CORRESP. AND gen. off. detail. Spa. 7413.

YG. MAN—STRONG, GD. WORKER, GEN. facty.; ships; exp. anything. Linc. 2685.

HIGH SCHOOL GRAD.—20; KNOWL. BKkpg., steno.; reas. sal. Austin 6601.

AMERICAN, 34, TRUSTWORTHY, COMPT. Go anywhere. Address S 549, Tribune.

SITUATIONS WANTED—MEN.

Miscellaneous.

YNG. MAN WITH TRUCK—LIGHT CITYsuburban deliveries. Lawndale 9691.

YG. MAN—WORK IN GROCERY STORE; ambit., will. to learn; exc. refs. Sta.4821.

SITUATIONS WANTED—WOMEN.

Bookkeepers and Clerks.

ASST. BKPR., TYPIST, SWCHBD., GENL. ofc. work; beginner, reli. Ind. 3185.

BKKPR.—SEVERAL YEARS' EXP.; CREDits, col'ct.; best ref. Address G 175, Tribune

BKPR.-CASHIER-TYPIST—FULL CHG. ALL stmts., gd. corp. exp. Shel. 9105, R. 109.

BKPR.—CAP. FULL CHARGE; 15 YRS. exp. Cashier and genl. office. Beverly 2838.

BKPR.-STENO.—THOR. CAPABLE, 15 YRS.' exp. Rog. Park 7048.

BKKPR.-SECY.—FULL CHARGE; THOROLY expd., capable; age 24. Ardmore 2393.

BKKPR.-CASHIER-TYPIST - GENERAL OFF. exp. 10 years. Columbus 4029.

OFFICE — BKKPR., CASH, FILE, SWBD.; neat, dependable, initiative. Eng. 0227.

Executives and Managers.

LADY AS ROOMING HOUSE MGR.—LONG exp. Capable, dependable. Div. 0362.

MGR.—APT. BLDG., HTL. OR RMG. HSE. exp., exc. ref. Call morn., eves. R. P. 4660.

Professions and Trades.

MANICURIST—A1; LOOP FOLLOW.; RENT space or salary. Ken. 8170.

Domestics and Cooks.

COL. GIRL—PRIV. FAM. OR HOTEL EXP. Refs., whole or ½ days. Ken. 8676.

COOK; GEN. HSWK.—GOOD REFS.; HOME nights. Lincoln 9289.

COOK—GD., SOUTH SIDE PREF., $10-$12. Midway 7133. Refs.

GENERAL HOUSEWORK — BY MIDDLE aged woman; exp.; good cook; North Shore refs.; wages $7-$8. Bitt. 2951.

GEN. HSWK.—COL., EXP. IN SERVING; refs.; city or subr. Normal 1903.

GEN. HSWK.—GD. COOK, COL. A1 LAUNDress, exp. Go or stay. Kenwood 9830.

GEN. HSWK.—GD. PLAIN COOK, ADULTS. Gentiles; home. Ref. Sal. $10-12. Linc.7149

GEN. HSWK.—FINNISH GIRL; GD. COOK. Refs. Diversey 7689.

GEN. HSWK.—SWED. DAYS. SERV. EXP. Cap. Refs. Dorchester 9672.

GEN. HSWK., COOK—WHITE; REFS.; GENtiles pref. $10. Diversey 6294.

HSWK.—EXP.; SWED.; REL. HSKPR.—FULL or part time; $16. Address X L 392, Tribune

HSWK., COOK—IRISH-AMER. ADULT FAM. or sm. inst. Stay. Address T 59, Tribune.

HSWK.—EXP., NT., REL. A1 COOK; REFS.; $10; go home; Ger. Address T 51, Tribune.

HSEWK.—GENERAL; COOK; EXPD.; NORwegian girl. Refs. Edgewater 7637.

MAID—SEC'D WORK, LIGHT CKNG.; NEAR n. s. pref. Home nites. Delaware 0064.

MAID—GD. COOK; LIGHT COL.; FOR EMployed couple. Del. 9188.

MAID—PLAIN COOK; WHOLE OR HALF days; colored. Drexel 5373.

UNFRN. 3 RM. APT. IN EXCH. FOR MAID service; exc. refs. Hyde Park 7425.

WIDOW — 50; HSWK. FOR ADULTS, IN mod. apt.; $6 wk., rm., brd. Sun. 9543.

WOMAN — EXPERIENCED; CLEANING, housework, 25c hr.; S. S. Saginaw 5847.

Couples.

CHAUFFEUR, VALET, BUTLER—GOOD cook; city ref. Cal. 2646.

FILIPINO COUPLE—CAPABLE FULL CHGE. cook, serve, hseman, etc. Del. 0026.

REFINED WHITE COUPLE—AMER. COOK; butler; houseman; drive car. Del. 6983.

Clubs, Hotels, and Restaurants.

WAITRESS—30, NEAT, SMALL; 10 YRS.' exp. Seeley 9116, R. 310.

Housekeepers and Caretakers.

CAP., GD. COOK—ELD. WIDOWER'S HM. OR cpl., pract. nurse. Address G 191, Tribune.

COMP. OR HSKPR., FOR CPLE. EMPL.; ex. ref.; home more than wage. Euc.9536R

HOUSEKEEPER — REFINED, YOUNG. Motherless home. Capable taking full charge. Excellent refs. Greenleaf 0782.

HSKPR.—YG., FOR 1 OR 2 ADULTS OR with 1 child; Gentile; cap.; ref. Buc. 7344.

HSKPR. — FULL CHARGE BACH. APTS.; exc. ck.; econ., effic. Refs. ex. Pk. Ridge 8.

HSKPR.—45, GER.-AUSTR.-AM., EXP.; NO washg.; prct. n., diab. exp.; refs. Div.8483.

HSKPR.—WID., GD. CK., FL. CHG., WIDOWer's or bach. hm. Address C D 137, Tribune.

FULL CHG. HOME—SPL. HSKPR., GD. CK.-mgr. $10. Mthls. hm.; prac. nur. Gra. 0140.

MIDDLE AGED GERMAN CK.—GEN. HSWK. Dependable. S. S.; home nites. So. Chi.6976

Dressmakers and Seamstresses.

DRESSMAKER—LONG EXP. ALTER. AND remodel. Your home or mine. Eng. 3710.

DRESSMKR.—EXP., 1ST CL., SUITS, COATS, dresses, remod.; your or my hm. Bit. 1762.

LET SHOP EXP. DRESSMAKER AND copyist save you money. Ken. 4330.

Laundresses and Day Work.

CLEANING—$2.00 A DAY; EXP.; GERMAN woman; refs. Diversey 9701.

LAUNDRY OR CLEANING—BY DAY; COL.; good worker. Normal 6778.

LAUNDR.—GD. SHIRT IRONER. SPRING clean.; any day. $1.50, carfare. Atl. 0138.

Nurses and Governesses.

CONV. ELD. PERSON, MILD MENTAL OR semi-invalid; attr. furn. room; best food and care; nurse's mod. home; every comfort incl. motor riding. Dr.'s ref. Buck. 3034.

COLLEGE GIRL, 25, DES. PERM. POS. AS governess or companion for elderly woman. Phone after 2 p. m. Greenleaf 9787.

INFANT NURSE—LONG EXP., EXC. DOCtors' ref., shrt. case pref.; $12 wk. Del.3421.

MATURE CATHOLIC—EXP. NURSE-COMpanion, $10-$12. Address S 366, Tribune.

NURSE—ANY CASE; EXP. IN NERVOUS and mental. Reasonable rates. Man. 9812.

NURSE—TRAIN., PRACT.; FOR INVALID or convalescent; $10 week up. Shel. 3900.

Stenographers, Typists, Etc.

A-1 STENO., TYPIST—EFF., EXP. IN ALL off. details. Reas. sal. Rockwell 0020.

A1 STENO.-TYP.—22, VAR. EXP., ACCUR., intell., good appear., pers. Keystone 7327.

A BEGINNER STENO.—OFF. DET., H. S. and B. C. grad., neat, acc., rel. Ran. 2639.

A1 STENO.—OFC. DETAIL, H. S. AND B. C. grad.; young beginner; refs. Went. 2227.

AN UNUSUAL SECY.-STENO.-CORRESP.—8 yrs. exp.; univ. tr.; reas. L. Bess. Del. 0590.

A-1 STENO., SWBD., BKKPR., REL. 4 YRS.' EXP., REFS. KEYSTONE 10149.

A1 SWITCHBOARD OP.-TYPIST—PHONE CO. Printing-Paper exp. DOR. 0868.

BY ELLIOT FISHER BILLER—BKKPR., 12 yrs. exp. Address T 56, Tribune.

CAPABLE STENO.-SECY.—WILLING WORKer, good exp. gen. ofc. det. Long. 9763.

COMPETENT STENO.-SECY.—KNOWLEDGE of bkpg., credit collection work; 7 yrs. exp.; refs.; conscientious. Gra. 4833.

COMPETENT STENO. — BANKING, INS., tech., genl. Address G 177, Tribune.

CAPABLE STENOGRAPHER, SECY., ASST. bookkeeper; varied exp. Dorchester 4869.

COMPETENT STENO.-SEC.—8 YRS.' EXP., legal and commercial. Hollycourt 2141.

EFFICIENT STENO., ASST. BKPR., SWBD.; exl. ex., incl. ptg. and elec. contrs.Alb.8314

EXC. STENO., SECY.—25, SWBD. OP., 9 YR. exp. Best refs. $22.50. Moh. 2923. Reese.

EX-HOLLYWOOD SEC.—VAR. EXP.; ACCUS. hard wk., respons. Adapt. Pers. She. 7754.

SECY.-STENO.—3 YRS.' LEGAL EXP.; AGE 22; not afraid of hard or vol. work; neat, pleasant; reas.; good refs. Rog. Pk. 6734.

SECY.-STENO. — 9 YRS., VARIED EXP., temp. or permanent. Buck. 5917.

SECRETARY - STENOGRAPHER — UNIversity trnd.; 7 years' experience. Sup. 6583.

SECY.-STENO.—20; 3 YRS.' EXP.; NEAT, rel., Prot. $20. Address S 468, Tribune.

SEC., STENO.—UNIV. GRAD.; GEN. OFFC. exp.; exc. ref. Bittersweet 3800. Apt. 603.

STENO.-SECTY.—LONG GEN. EXP., GOOD corresp. Alert, acc. Address G 178, Tribune.

STENO.-TYPIST, RECEPTION—GEN. OFF.; neat, cap., accur.; exp. Juniper 4584.

STENOGRAPHER, SWITCHBOARD, GENeral office detail—3 yrs.' exp. Arm. 0664.

STENO.—1 YR. EXP., EAGER TO WORK; amb., neat, acc., pleasant pers. Bel. 5808.

A-1 STENO.—7 YRS. EXP. TEMPORARY or perm. $2.50 day. Apt. 202, Ard. 3815.

STENO.—LEGAL-COMMERCIAL EXP.; 6 yrs.; legal pref.; reas. sal. Sup. 5858.

STENO.—NEAT, CAPABLE; H. S. AND B. C. grad. Exp. Start at small sal. Bou. 0967

STENO.—CAPABLE AND EXP. NEEDS WORK. VERY SMALL SAL. CRA. 4126.

STENO.—BEGR., H. S., BUS. COL. GRAD.; alert, neat, accurate; reas. sal. Arm. 8011.

SWCHBD.-STENO.—INTEL. & EFFIC. SERV.; 8 yrs.' exp.; good appear., pers. Arm. 6693.

TYPIST—BEGINNER; SMALL SALARY TO start. Pullman 1218.

TYPIST, FILE CLERK, SWBRD.; KNOWLedge of shorthand; will. worker. Bri. 1296.

YG. LADY—EXP. TYPIST, GENERAL OFfice, stenog. Conscientious. Hyde Pk. 7130.

WHO IS IN NEED OF CAP., EXP. STENO.? H. S. grad. Address X L 217, Tribune.

Nurses' Registries.

NURSES FURNISHED ON ALL CASES—ACME REG., 2845 BURLING. WEL.5586.

Miscellaneous.

— — — MUST WORK OR STARVE — — — Single, 35; been asst. to M. D., D. D. S., prac. nurse; primary teacher; good bkpr. What have you? Address S 375, Tribune.

CARE CHILDREN EVES. IN EXCH. FOR rm.; yg. lady; ex. refs. Har. 9672 aft. 2 p. m.

WOMAN—CAPABLE; YEARS EXP. IN DYEing and cleaning off.; best refs. Tri. 7526

EDUCATED, REF. WOMAN WANTS POS. as comp. to eld. or inv. woman. Gre. 7677.

FASHION MODEL—EXP. SIZE 14, AUburn hair; 5 ft. 6 in. South Shore 7627.

COL. GIRL WANTS WORK OF ANY KIND. Neat, rel., reas. sal. Oak. 6637.

HELP WANTED—MEN.

The Tribune does not knowingly accept Help Wanted advertisements which misrepresent the nature or terms of employment or advertisements for Sales Help which do not indicate the type of product or service to be sold and the form of compensation. Report any misrepresentations or requests for a cash bond, deposit, or investment for samples not stated in the advertisement to the Tribune, Superior 0100, Local 328 (for complaints only).

Stores and Offices.

AUTO SALESMEN—5 EXP. USED CAR salesmen. Highest commissions. See Mr. Davis, Garfield Chevrolet, 10 E. Garfield.

COLL. CORRESPONDENT—UNDER 28: RETAIL agency exp.; splendid opport. for real go-getter. Room 500, 205 W. Wacker-dr.

SHOEMEN—EXPD.; PART TIME AND steady; exc. sal. for those who qualify. Mutter's, 9040 Commercial-av.

REAL ESTATE OFFICE NEEDS 2 YOUNG renting men. Car necessary, good comms. Apply 2437 N. Clark-st.

RETAIL FURNITURE SALESMAN — MUST be Polish. Sal. Address S 431. Tribune.

SALESMEN.

Expd. shoe salesmen for women's and children's shoes. Also rug salesmen, by south side department store.

Address X O 378, Tribune.

SCALE AND OFFICE CLERK—FOR SOUTH side retail coal company. State age and experience. Address X N 247, Tribune.

SHOE SALESMEN

Steady; guaranteed salary. 157 N. STATE-ST.

— — — — SHOE SALESMEN — — — —
Steady positions for opening of new store. Excellent salary to those who qualify. MALING BROS., 843 E. 63D-ST.

SHOE SALESMEN—STEADY AND EXTRA; excellent salary to those qualifying. MALING BROS., 6320 S. Halsted-st. 3249 Lawrence-av.

TAILORING SALESMAN — THOROUGHLY exper., inside work; steady; good salary. Give full record, past employment first letter. Address X D 319, Tribune.

TYPIST—W. OR N. W. SIDE, WITH MULTIgraph exp., for night work, 5:30 to 1 a. m. Must be accurate, fast. State age, exp., sal. expected. Address X P 586, Tribune.

YOUNG MAN—BETWEEN 25-30, TO ASsist salesmanager and handle office detail. Preferably experienced. Excellent opportunity for right man. Address X O 173, Tribune.

YOUNG MAN—EXP. IN MODELING OF men's clothes, size 37 or 38, to assist salesman in territory and drive car. Address X M 145, Tribune.

MAN—EXP. WHOLESALE DRUG ORDER taker and pricer. State age, exp., and salary wanted. Address X P 309, Tribune.

EXP. MEN'S CLOTHING SALESMAN—APply. GOLDBERGS, 4819 S. Ashland.

Executives and Managers.

REAL ESTATE SALES DIRECTOR

Exceptionally well located real estate office on north side desires to make connection with Real Estate Sales Manager capable of organizing sales force and directing salesmen. Profit sharing basis. Must have best of references as to honesty, integrity and ability. Give complete details in letter. Address S 434, Tribune.

CIRCULATION MANAGER WANTED—FOR trade journal. Must be one who can show successful record of selling by mail, publishing experience preferred. Give complete information, including previous connections, educational background, age and qualifications for circular work. Address X F 571, Tribune.

— WANTED—REAL ESTATE MANAGER —
Must be able to manage office, salesmen, and building program. Must be able to finance self. Loop office furnished. Subdivision promoted, ready to go. ADDRESS C E 406, TRIBUNE.

WE WILL ADD

one more experienced elec. appliance crew manager. Must have car. Minimum weekly guarantee $25 with substantial increase available to a producer. Phone NORMAL 3876 for appointment.

CREW MGR. AND PERSONAL PRODUCER—DIRECT SELLING EXP. WITH RECENT SUCCESS. COMM. AND OVERWRITE WILL MAKE YOU $35 TO $50 AT START. FULL CREDIT ON REPEAT AND MAIL ORDERS. 612 N. MICHIGAN, RM. 605.

DISTRICT MANAGER—A PRODUCER, CApable of training and organizing crews to sell fast moving merchandise to dealers through a unique plan. Drawing account. Give details of experience, age, and phone. Address X G 122, Tribune.

SALES DIRECTOR—NATIONAL ADVERTISing experience and established contacts, to organize sales force for new advertising medium. Address X L 212, Tribune.

USED CAR SALES MANAGER—EXPR.; SAL. and a bonus. Address X P 122, Tribune.

Pharmacists.

REGISTERED PHARMACIST — YOUNG, neat appearing. Exp. 6801 N. Clark-st.

Professions and Trades.

ARTIST—ABLE TO DRAW PEN AND INK etchings, usually over bromide prints, stencil exper. valuable. State age, religion, exper., ref., present employment, address, phone, wage expected, and samples if possible in first letter. Address X P 124, Tribune.

ARTISTS—1 ILLUSTRATOR AND 1 LAYout man. Must be experienced. Pontiac Studios, 812 W. Van Buren-st.

ASSEMBLERS—MUST BE EXPERIENCED in assembling sheet metal parts of refrigerators. 543 Fulton-st.

AUTOMOBILE PAINTER—MUST BE VERY good. Illinois Auto Radiator & Body Co., 5847 W. Division.

AUTO PAINTER AND STRIPER—MUST BE A-1. Refs. Steady. 7929 W. Grand-av.

HELP WANTED—MEN.

Professions and Trades.

PRESSER—WHT.; PICKUP AND DELIVER; ref. required; steady work. Whitehall Cleaners, 1152 N. State.

RADIO SERVICE MAN WANTED—COMM.; exp. 9003 Commercial-av.

SCREW MACHINE

operators. Must be experienced on New Britain chucking machines. Apply Employment Dept., STEWART-WARNER CORP. 1828 Diversey-pkwy.

SPECIAL ORDER CUTTERS ON MEN'S clothing. State exp. in 1st letter. ADDRESS X O 169, TRIBUNE.

STRUCTURAL DRAFTSMAN—MUST HAVE experience on structural steel and concrete designs. See Mr. Kettle at Carbide and Carbon Chemical Plant Office, Whiting, Ind., 9 a. m.-3 p. m. Friday, March 13.

TAILOR BUSHELMAN — ELDERLY MAN. Part time. 428 E. 47th.

TOOL MAKERS—WITH EITHER BENCH or lathe experience. Farm implement manufacturer. Location western Illinois. Apply by letter, stating experience, age, and telephone. Address S 247, Tribune.

WOOD WORKER — EXPD. ON PLANER, shaper, gluing. 1100 Washington, 4th fl.

YNG. COL. ARCHITECTURAL GRAD., FAM. with int.-arch. design. Nominal sal. State age, exp., school, and Beaux Arts values, etc. Address X O 171, Tribune.

THE TRIBUNE OFFERS SPECIAL LOW rates to persons who advertise for positions. For further information and assistance in writing an advertisement stop at Want Ad Office, Madison and Dearborn-sts., or in the lobby of Tribune Tower.

Clubs, Hotels, and Restaurants.

COOK—EXPERIENCED, FOR ROADHOUSE. Address X P 123, Tribune.

SODA LUNCHEONETTE MAN—EXP'D. 1001 E. 61st-st.

Salesmen.

ADV. BUS. STIMULATORS AND NEW SENsational daily bank day deal for retail merchants; absolutely noncompetitive; up to $10 daily advance comm. Highest bonus to producers. Outfits free. Leads fur. Federal Trade Builders, 176 W. Adams, Chicago.

ADVERTISING SOLICITORS—TICKET EXP. with telephones. Comm. Har. 5000. Rm. 530.

AIR COMPRESSOR, PAINT SPRAY EQUIPment, dental and beer pumps. Draw acct. against comm. Kedzie 3723 for appt.

AUTOMOBILE SALESMEN.

We have an opening for 2 new and used car salesmen; must come well recommended and have following; no others need apply; highest commission paid; demonstrator furnished. Plymouth-De Soto Dealer, 4511 LINCOLN-AV. AFTER 9:30 A. M.

AUTOMOBILE SALESMEN.

Sell Ford cars. Prefer men acquainted in this locality. We insist on your being a producer. To such men we offer a substantial drawing account and a new demo. See Mr. Collins between 2 and 4. 3819 Ogden.

AUTOMOBILE SALESMEN.

Sell Pontiacs; best Chicago territory; exceptional floor plan; can handle all trade; factory branch; only high grade men need apply. Comm. Mr. Morris, 5201 Broadway.

— — — AUTOMOBILE SALESMEN — — —
One of the leading North Side Oldsmobile dealers can use 2 expd. men who can produce business. Must furnish refs. Comm. 3000 LAWRENCE-AV.

HELP WANTED—MEN.

Salesmen.

TRUCK SALESMAN.

Large Chevrolet dealer, 15 miles from Chicago, needs experienced truck salesman; will pay good salary and comm. to right man; must be a producer. Apply by letter giving 2 references. Address X K 83, Tribune.

USED CAR SALESMEN.

Must be live wires; best proposition in Chicago. Don't call unless you have necessary requirements. Drawing acct. and comm. 1340 W. 63d-st.

FAST
HARD HITTING
SALESMEN

LOOK! !
$20.00 per day
not unusual
Earned Commissions
Because
It's FAST and NEW
HOT but CLEAN.
AN EXTRAORDINARY PLAN OF ENTERTAINMENT.
See
Mr. Colgate, Morrison Hotel,
9:30 A. M. Until 3:30 P. M.
WEDNESDAY ONLY.

BIG SPRING EXPANSION

requires the immediate employment of several neat appearing men, over 23, who can successfully represent the new business dept. of Chicago's leading home furnishers. Sales experience helpful, as men placed will be given an immediate opportunity to secure new customers on our liberal bonus comm. Must be satisfied with about $30 weekly at start, with good increase possibilities to the more capable. Apply 3320 LINCOLN-AV. OR 836 W. 63D.

SALESMEN.

Single only. Expe'd in selling Specialties to retail dry goods and hardware trade in country territories. Nationally established factory line consisting of hardware items, notions and art needle accessories. Drawing account against comm. basis. Representatives for states of Michigan and Ohio. Apply in person only. THE BOYE NEEDLE CO., 4343 RAVENSWOOD-AV., CHICAGO.

$40 WEEKLY

Unusual opportunity for a clean-cut salesman who understands direct selling; leads furnished; no canvassing; home product; nationally advertised. Must be under 40 and alert. Start training at once. Be ready for promotion within 2 months. Can earn while training $40 per week; comm. and bonus. Apply 9-12, 8 S. Dearborn, rm. 1307.

AETNA LIFE INSURANCE COMPANY
Will train 2 men. We invite investigation of our peculiarly successful method of low pressure business development in Life, Accident, and Group Insurance, backed up by
1. Leads. 2. Complete training.
3. Field assistance without reduction of commission.
Mr. Plaisted, Rm. 1914, 1 N. La Salle.

Distributor's Salesmen.

Distributors of Nationally advertised store equipment, new style electric fans, low priced refrigerated display cases, beverage coolers, and refrigeration selling to commercial establishments offers permanent position to 5 salesmen who can qualify. Liberal commission. 4537 Broadway.

AT ONCE.

Three intelligent, neat appearing men who desire a permanent connection with national organization, mfg. electrical unit; must be willing to work 8 hours a day and start at our terms. This means about $40 per week to start, percentage basis. Apply Empl. Mgr., 10 a. m. or 1 p. m. R. 618, 203 N. Wabash.

6 INTELLIGENT MEN—EXPERIENCED selling beverages or food products as driver-salesmen on our fine fleet of trucks. Nationally advertised products with big consumer demand. Straight commission proposition; good salesmen can earn $40 or more weekly. Excellent opportunity to get ahead in large organization; surety bond and best references required. Address X O 170, Tribune.

LARGE CORPORATION HAS OPENING FOR three men of proven ability assist liquidation. Five Million Dollars local and suburban ppty., extremely low prices. Bona fide inquiries furnished. No cold canvass solicitation expected. Strictly percentage basis. 2d floor, 33 W. Washington-st.

EXP. SALESMAN AND CLOSER FOR SIDing, roofing, general modernization; one who can select and direct his solicitors' operations; must own car; salary and bonus. Can also place 5 exp. solicitors on comm. basis where average earnings will range $35 wk. Ph. Sales Mgr., Yards 5000 for interv.

MEMBERSHIP SALESMEN FOR PROTECtive assn. Chgo. and Ill.; finest prop. of its kind in America. Ideal comm. arrgmnt. Must be successful rep., exp. in books, real estate, auto club memberships. Wond. oppor. for producer. Address X P 585, Tribune.

SLUDGE-MASTER

sells direct to car owners, fleet owners, and farmers. Men with cars can make up to $10 a day on percentage. No resistance. Out of town write. Specialty Sales Co., Rm. 723, 82 W. Washington.

SALESMEN, CARDMEN—ABSOLUTELY new, different deal giving away our alcohol proof combination card and checker tables and radios on push cards. Nothing like it. Comm. on repeats. Call 758 W. Jackson-blvd., Rm. 106, Mr. Dahl.

WE CAN USE SEVERAL GOOD MEN TO solicit for furniture leads. No selling required. Full comm., bonus, and draw. acct. Auto furnished. ALLIED STORAGE WAREHOUSE, INC., 4312 Cottage Grove-av.

2 MEN WITH CARS FOR DEPT. STORE and outside sales and service work. No canvassing. Splendid opportunity for advancement to dept. mgr. Comm. White Sewing Mach. Co., 5124 W. Madison, bet. 9-12.

ATTRACTIVE PROPOSITION FOR TAILORing solicitor. None other need apply. SCOTCH WOOLEN MILLS, 809 W. Adams.

HELP WANTED—MEN.

FREE—"Do's and Don'ts for Job Seekers." How to apply for a job . . . How to write a letter of application . . . How to answer keyed want ads . . . These and hundreds of other practical suggestions are in the book, "Do's and Don'ts for Job Seekers"—reprinted from the Sunday Tribune. Call for a copy at either of the Tribune Public Service offices, 1 South Dearborn or Tribune Tower.

Salesmen.

IMMEDIATE OPPORTUNITY.

Well-rated large eastern manufacturer has five openings in Chicago electric device organization. This opportunity is due to promotions in our fast growing national organization. Sales training given to men selected. Experience not necessary. No competition. Permanent year-around work. Income about $40 per week comm. with opportunity for advancement. Men 25 to 50 years of age, good appearance. Apply Mr. Morris, 9 to 12 a. m., Wed., La Salle Hotel, Chicago.

SALESMEN—TO SOLICIT FOR LEADS ON refrigerators, washers, ironers, radios, and furniture. No selling. Full comm., bonus, and draw. acct. Autos furnished. ALLIED STORAGE WAREHOUSE, INC., 4312 Cottage Grove-av.

Agents.

EARN $30 WEEKLY—WRITE FOR FREE catalog. Sell Jiffy Ties. 17 S. Wells, Chicago.

Miscellaneous.

COMMONWEALTH EDISON COMPANY

has vacancies in several sales divisions for neat appearing young men. Commission and bonus. Excellent opportunities for experienced salesmen. Men selected will be trained according to previous experience or qualifications. See Mr. Schutze, Room 1035, 125 South Clark street, 9:00 to 11:00 a. m. only.

CONTACT MEN (4).
NO SELLING.

For new elec. device just being offered to Chicago by old reliable company. Experience not necessary in the business, but must be neat appearing and over 21. All your expenses paid while in training for several days, then full percentage and income with steady work and good pay. Be prepared to start work immediately if selected. Apply 10 a. m. or 2 p. m. sharp. No other time. Employment Manager, 818 W. 63d.

...141 Delward Bldg., Buffalo, N. Y.

TRADE SCHOOLS—MEN.

Moler's Can Teach You

BARBERING

by special ADVANCED METHODS that qualify you in the shortest possible time for various high class jobs in this profession. Ask for information.

MOLER SYSTEM
59 E. Monroe-st. CEN. 6393.

— — — — — — LEARN — — — — — —
TOOL & DIE MAKING
AUTOMATIC SCREW MACHINES. MACHINIST TRADE.
Get experience on actual machine work. Jobs open at good pay. Employment help. Start now. Day, evening. Low fee. Visit our shops or write for FREE illustrated book. ALLIED SCREW MACHINE, INC. 609 W. Lake-st., Dept. T. Hay. 1136.

U. S. GOVT. JOBS.

Liquor Gauger, Customs, Internal Rev., File Clerk, Postoffice, Typist and other exams. ONLY COACHING SPONSORED BY FORMER U. S. CIVIL SERV. EXAMINER. Low fee, returned in full if unsuccessful. Men, Women, 18-60. Write, call, A. R. Patterson, 77 W. Washington, Room 715, Fra. 9784. OPEN MON., WED., FRI. UNTIL 9 P. M.

Be a Traffic Manager

BEST PAID BUSINESS PROFESSION. Shippers and motor freight carriers need technically trained men due to new laws, effective April 1st. Free empl. help. Visit 10 a. m. to 8 p. m., or write. Give ph. No. COLLEGE OF ADVANCED TRAFFIC, 330 S. Wells-st., Dept. "C-11." Har. 8649.

U. S. Government Jobs

Start $105 to $175 month. Men-women. Qualify now for next Chicago examinations. 40 hour week means Postal appointments. Common education usually sufficient. Full particulars and list positions FREE. Write today sure. Franklin Institute, Dept. 122 M, Rochester, N. Y.

DIESEL

Has suddenly opened new fields of opportunity for mechanically inclined men. Write today for free copy of "Diesel News"—or call personally at HEMPHILL DIESEL SCHOOLS, 2022 N. LARRABEE-ST. LIN. 3630. Open Daily to 8:30 p. m.

GREER TRAINING COUNTS.

Practical shop courses in Diesel, REFRIGERATION, AIR CONDITIONING, WELDING—AUTO MECHANICS—RADIO. Body and fender. Auto. screw machine. Tool and die. Call for free bulletin. GREER SHOP TRAINING, 2027 S. Wabash.

NOTICE.

MEN needed in AIR CONDITIONING and refrigeration, to qualify for new jobs. Spare time. Write, giving age, education, and present occupation to President CHICAGO TECH, 11 Tech. Bldg., 118 E. 26th-st.

FREE SAMPLE TEST

of your ability to pass coming exams. for government jobs paying $105-$175 monthly. Write or visit today. NATIONAL TRAINING INSTITUTE, INC., 20 E. Jackson, 6th Floor, Chicago, Dept. B.

GOV'T JOBS-EVE. CLASSES

File, Guager, Typist, Inter. Rev., age 18-60. WESTERN COACHING BUREAU, 37 W. Van Buren, Dept. C. Wab. 6522.

WILL TRAIN RELIABLE MEN SERVICING elec. refrigerators, air conditioning, spare time. Write Utilities Eng. Inst., 404 N. Wells.

HELP WANTED—WOMEN.

Stores and Offices.

ADDRESSERS—LONGHAND EXPERIENCE; piece work; $2.50 per thousand. Address X L 166, Tribune.

BOOKKEEPER — LIQUOR EXP. PREFD., some knowledge of typing. State age, exp., etc. Address X O 317, Tribune.

CORSETIERE,

experienced, to sell and fit French and domestic garments to a most particular clientele. Do not apply unless qualified.
BLUM'S,
Rm. 508. 624 S. Michigan.

DRESS SALESLADIES — NEAT, EXPERIenced, for steady and extra work; 25 to 35 years old. Stayson Shop, 4736 Sheridan-rd.

LEGAL STENOGRAPHER—MUST BE EXPD. Central 1181, Covelly.

— — — MILLINERY ASSISTANT — — —
Bright young woman to assist supervisor of millinery chain; must be an expd. millinery sales person and be able to drive a car; apply before 9:30 a. m. Consumer's Millinery Stores, 1144 S. Canal.

MILLINERY SALESGIRL—WITH OAK PK. follow.; exp'd.; gentile. Call before 9 a. m. Part-full time work. Bel. 7293.

MODEL

Tall, attractive girl; size 16; experienced. McAvoy, 615 N. Michigan-av.

PLACEMENT WOMAN, OFFICE, UNDER 35; perm. desk. Phone Har. 7027 for appt.

READY TO WEAR SALESWOMEN

Experienced in better merchandise preferred. Apply at Employment Desk, 9th floor, MARSHALL FIELD & CO., RETAIL.

READY TO WEAR SALESWOMEN

Experience preferred, ages 20 to 35. Apply between 11 and 12 Wednesday, Rm. 719, Merchandise Mart.

Ready-to-Wear Saleswomen

Exp.; for large reliable retail store; permanent year around work. Straight salary. Apply Wed., 9-6:30, Rm. 1111, 75 E. Wacker-dr. Mr. Morris.

SECRETARY—EXPD.; NEAT APPEARING; must live S. of 67th-st., e. of Stony Island-av., and n. of 83d-st. Apply Rm. 1321, 30 N. La Salle-st., bet. 11 a. m. and 12:30.

SHOE SALESLADIES

Steady, guaranteed salary. 157 N. STATE-ST.

STENO.—UNIV. EDUC. PREF. $10 WEEK to start. Address C E 494, Tribune.

STENO.—EXP., PERMANENT, SALARY $12. Louis Berman & Co., 333 N. Michigan.

EXP. SALESLADY FOR CURTAIN AND drapery store. 2445 S. 52d-av., Cicero.

Professions and Trades.

BEAUTY OPER.—MUST HAVE 5 YRS.' perm. wave exp.; $20 sal., plus comm. Apply betw. 10-2 Wed. Suite 107, Hotel Sherman.

BEAUTY OPERATORS—LOOP FOLLOWING. An unusual opportunity for 2 capable, thoroughly expd. 39 S. State, Rm. 806.

BEAUTY OPERS.—SAL.-COM.; EXP. ONLY need apply. 2121 W. Cermak-rd.

BEAUTY OPERATORS—EXP. WITH FOLL. Men or women. Address X T 531, Tribune.

BEAUTY OPERATOR—ALL AROUND EXP. only. 2646 W. Division.

BEAUTY OPRS.—2; FINGER-PERMANENT-waving. Exp. necessary. 2110 W. 22d-st.

BEAUTY OPER.—ALL AROUND WITH following. Must be expert. 17 S. Kedzie.

BEAUTY OP.—1ST CLASS EXP.; FOLLOWing pref. 717 Marshall Field Annex.

BEAUTY OPR.—FINGER WAVER, STEADY. Lowell Beauty Shop, 4742 S. Ashland.

BEAUTY OPERATOR—A1 MARCELLER, all around, with follow. 3355 Lincoln-av.

BEAUTY OPERATORS—ALL AROUND EXP. Edna's Beauty Shoppe, 130 N. Kedzie.

BEAUTY OPR.—ALL AROUND; GD. JOB for expert; steady. 4648 Drexel-blvd.

BEAUTY OPERATOR—EXP. FINGER WAVer. Steady. Estabrook 0149.

BEAUTY OPERATOR WITH FOLLOWING—Sheridan-Wilson. Ardmore 4028 after 11.

CURTAIN FINISHERS—EXP. APPLY GENeral Laundry Co., 1125 S. Crawford.

CUTTERS — EXPD. ON CURTAINS; NO others. Angwell, 206 S. Market, 3d floor.

DANC. SCHOOL PIANIST—APPLY WED., Thurs., 5-7. Dufek Studios, 6136 Cermak.

FINISHERS AND ALTERATION HELP ON FINE GOWNS. APPLY JACQUES, 545 N. MICHIGAN.

FITTING AND ALTERATIONS — EXPERIenced dresses and suits. 1453 Hyde Pk.-blvd.

MACHINE OPERATORS ON BLOUSES—Exp. Good pay. 325 W. Adams-st., 4th fl.

MANICURIST—EXPERT; CALL BET. 10-4. Cohen Beauty Shop, 3221 W. Thomas-st.

MANICURISTS—EXPERIENCED. 1563 Sherman-av., Evanston.

MARKER AND SORTER—IN LAUNDRY. 1st class white girl; steady work. ADDRESS X P 121, TRIBUNE.

MILLINERY DESIGNER-COPYIST — 30-35; exp.; good pay; steady work. Muriel Hat Salon, 6443 Sheridan.

MILLINERY COPYIST — THOROUGHLY experienced; long season; good salary. Roberts Millinery, 2358 E. 71st-st.

MILLINERY MAKERS—EXP. FAIR HAT Works, 65 E. South Water-st., 11th floor.

MILLINERY FABRIC OPERATORS—EXP. Hechtman Hat Co., 65 E. South Water-st.

NURSE—PROFESSIONAL, LIVING NEAR north side; 3 eves. a week, $25 a month. Address X L 216, Tribune.

OPERATORS — EXPERIENCED ON 2 needle Union special machines. 729 Milwaukee-av., 2d floor.

OPERATOR—EXPERIENCED ON MEN'S garters. Apply IRVING BRANDT & CO., 862 Merchandise Mart.

HELP WANTED—WOMEN.

Employment Agencies.

EXCEPTIONAL OPPORTUNITIES FOR
Rapid Stenographers, 26 yrs. $100
STENOS.—A1; exp.; under 30. .$75-$100
STENO.—Lite Comptom.; good opp. ...$100
Asst. Bkkpr.—Clearing Dept. Bk. $100
Swbd. Opr.-Typist—Protestant, loop $65
Steno-Bkkpr.—Mfg. exp., 25 yrs. $85
Dictaphone Oprs.—Loop $65
Statis. Typists—Ditto exp. $65
Steno.-Secy.—College train. $87
COMPT. OPRS.-Typists—Perm. $70
Policy Writer—Plate Glass exp. $65
Specialty Shop Mgr., $18; Millin. Girls. $18
Cook—Sanitarium, $15; Cook—1st $15
Beauty Oprs.—Good salaries.
SODA FOUNTAIN GIRLS ....$10-$15
Soda Ftn. and Cook—Cicero $15
WAITRESSES—Long-Short; good tips ...$10
Tavern Waitresses, $7+; Kitchen Help, $7
PRACTICAL Nurses—Sanitarium $10
GENERAL MAIDS ....$6-$12
J. McCOY & ASSOC., INC.,
SUITE 1130-34. 140 S. DEARBORN.

Steno.-Dicta., Fin. exp. ...$23
STENO.-SECY.—To Sales Manager $20
STENO.-ASST. BKKPR.—South side $20
STENO.-DETAIL—Age 22-25 ....$18
TYPIST-SWBD.—Attractive $18
BKKPR.-STENO.—1 Girl Ofc. $15
RESTAURANT—FACTORY
TALL BRUNETTE HOSTESS—No Exp. .$12
SMALL BRUNETTES—No Exp., T Rm. $12
SODA GIRLS—All locations ....$12-$14
CYLINDER and Gordon Feeder—Exp'd. .Open
RADIO-SOLDERERS—Exp'd. only ....$35c hr.
INSPECTOR-Checker—Laundry exp. $13
POWER MACH. OPR.—Bed Spreads $15
CAKE WRAPPERS—Icers, exp'd. $14
A NATIONAL ORGANIZATION.
O'SHEA, 64 E. JACKSON.

. . STENOGRAPHERS . .
WE HAVE MANY FINE POSITIONS FOR GIRLS WITH 3-5 YRS.' EXP. .$85-$115

Steno.-Swbd. $90	Bkpr.-Typist $100
Dictaphone Oper. .$95	Compt.-Typist $80
Manicurist $8-Tips	5 Beauty Opers. ....
Bakery Sales $12	Demonstrators $18
Coffee Girl $10	Waitresses .....$8-$10
Cooks $15	Fount. Girls. .$12-$16

HOUSEMAIDS, GO OR STAY ...$8-$10
COUPLES, CITY, SUBURB ....$75-$125
S-H-A-Y, 14 W. Washington

MILLINERY BUYERS, PERM. $150
STENO.-SECRETARY, NEAT $110
SODA FOUNTAIN GIRLS $13
HOTEL MAIDS, NO. SIDE $50

Steno.-Bkpr. $75	Cafeteria $12
Steno.-Dict. $80	Sand. Girl $12
Rap. Stenos. ...$75	Radio Solder $14
Compt. Opr. $85	Inst. Maid $30
Gen. Office $14	Counter Girl $10

TRIANGLE AGENCY,
5 E. JACKSON. KIMBALL HALL.

STENO.-SWBD.-RECEPTIONIST $100
STENO.—Some legal $90
STENOS.—Credit exp.; North. .....$80-$90
STENO.-STATISTICAL TYPIST $85
POSITION P. B. X.—Hotel exp. $60
HOTEL PBX, relief, young, attr. ....$30 mo.

Hotel Maids. $40-$50	Fount. Girls. .$13.50
Cook, 12 to 8. ...$16	Elev. Opr., col. ..$40
Nursemaids $12	Housemaids ...$8-$12

N. SIDE CONSOLIDATED, 1001 Leland.

STENO.—RAPID DICTATION $25
STENO.—Considerable Detail $110
STENO.—La Salle-st. Exp. $90
SECY.—Advg. Ex. Univ. Educ. ....Open
EDIPHONE OPER.—6 mo., 1 yr. exp. Open
NATL. CASH REG. OPERATOR $85
MILLINERY DEPARTMENT BUYER. Open
REPORTER—Advertising Exp. $90
Glader Corp., 220 S. State-st.

RADIO LINE SOLDERERS 400
6 RADIO WIRERS 350

MAIL EXP. $15	Typist, adv. exp. .Op.

SODA FOUNTAIN GIRL, 6 DAYS $16

Counter girls ...$10	Waitresses $8

HOUSEMAIDS ....$12, r. b.
Wabash, 14 Fl., 20 E. Jackson

COIL WINDERS AND FINISHERS $13

Line solderers ..$20	Ldry. Colored. $10
Factory girls. $12	Bindery $8
Soda fount. $12	Gen. Hswk. $8
Waitresses $8	

MAJESTIC AGENCY
20 EAST JACKSON. 9TH FLOOR.

MOLENE PERSONNEL,
105 W. ADAMS. NOW IN 1644.
Steno.-Asst. Bkpr.—South Side. $100
Steno.—Brok. Exp., snappy; 22-27. ....$90
N. C. R. Opr.—Credit Exp., So. Side. ....Open
Dict. Oprs.—Ins. and Inv. Exp. ....Open

AGENCE DE PLACEMT., 920 N. MICH.
Demonstrators, $18 plus. Couples, $90-$110

TRADE SCHOOLS—WOMEN.

LEARN
Beauty Culture at DeLEE

The really "fine points" of all lines of beauty culture and hairdressing work will be taught to you at DeLEE, under the personal direction of Mme. Louise, internationally famous beauty expert.

You'll learn quickly, easily, and thoroughly. Tuition fees are reasonable and payments can be arranged to suit your convenience. Come in TODAY and see this modern, up-to-the-minute school for yourself.

DeLEE
UNIVERSITY OF BEAUTY CULTURE.
30 W. WASHINGTON ST.
16TH FLOOR. CENTRAL 8225.

ATTRACTIVE GIRLS.
Excellent opportunity for those who can qualify for fashion modeling. Sizes 14-18. Small tuition fee. Free placement service. Apply at studio at once or mail coupon.
Name ....
Address ....
VERA JANE STUDIO.
64 E. Jackson-blvd. Wabash 9332.

HEIM BEAUTY SCHOOLS.
COMPLETE COURSE.
$75 $2 DOWN
$10 OFF IF PAID IN 30 DAYS.
FREE UNIFORM AND MARCEL KIT.
DAY AND EVENING CLASSES.
DOWNTOWN SCHOOL: 6 E. LAKE-ST.
SOUTH SIDE SCHOOL: 1019 W. 63D-ST.

GIRLS—TRAIN HERE. [25 ROOMS]. EST. 1887. Univ. teachers. Gregg, Munson, Bookpg., Comptometer, Secretarial, Switchboard, 3 PBX live cord boards; indiv. instr.: Cashiers needed. Good gen. education. Coin change and other machines. Free emp. serv.

S P E E D W R I T I N G
Free demonstration 11 a. m. daily and Tuesday and Thursday 6 p. m. 100-120 words a minute in 8 weeks. Not a machine. 190 N. State. Fra. 4122. Chicago Business College.

COMPTOMETRY.
Operators in great demand. Special 4 wk. course. Actual office exp. while learning.
SWITCHBOARD-TYPING
Learn on live PBX boards. Only school having multiple hotel boards. Free placing serv.
STENOGRAPHIC COURSES.
Gregg or Munson. Complete 2-3 mo. courses. Individual instruc. Actual office exp. Catalog. Century College, 105 W. Monroe. Fra. 8478.

MODELS—INEXP.
Now is the time, learn fashion modeling. Busy season starting soon. Wonderful opportunity, all sizes. Free placement. Low tuition. Visit studios or mail coupon. T.
NAME ....
ADDRESS ....
MALLON FRIEL STUDIO.
32 W. RANDOLPH, 5TH FL. DEA. 3106.

STENOTYPE—MODERN MACHINE WAY IN shorthand offers speed, accuracy, promotion, bigger pay. Easy to learn. Low cost. Easy terms. Phone, call or write for literature and free DEMONSTRATION, 9 a. m. to 8 p. m. Resident classes or home study.
THE STENOTYPE CO.
9 W. Washington. Randolph 3450.

THOROUGH TRAINING
IN BEAUTY CULTURE.
Finer Shops Demand Our Graduates.
CHICAGO HAIRDRESSING ACADEMY
Under Personal Direction of John Mueller.
64 W. RANDOLPH-ST. STATE 5861.

SWEDISH MASSAGE.
Women needed for salaried positions in beauty shops, clubs, hospitals, etc. Learn in 12 weeks while earning. Day, evening. National College, 20 N. Ashland. Seeley 6940.

AMERICAN SCHOOL
OF BEAUTY CULTURE.
Guarantees a complete training.
ESPECIALLY LOW TUITION TERMS.
59 N. State-st., 8th floor. Central 5446.

THE BEST TRAINING
AT THE LOWEST COST.
CHICAGO ACADEMY
OF BEAUTY CULTURE.
27 S. WABASH. STATE 4421.

Gertrude Hale School.
Best Beauty Culture Training.
LOWEST TUITION FEE.
Individual Instruction. Good Positions.
162 N. State-st. 15th Floor Butler Bldg.

MANAGER OF HOTELS TRAINS YOU FOR hotel pos. leading to mgr., hskpr., clk. Fee small. Day-ev. Hotel ext. div. 938 Buena Pk. Tr. [4300 N. at Broadway]. Wel. 4040.

ENROLL NOW — REGULAR $200 BEAUTY Culture Course, $97.50; easy terms; day, eve. classes. Nina Parker, 14 W. Washington.

HOTELS CALL FOR TRAINED WOMEN; good pay; learn at home. Write Lewis Hotel Tng. Schls. Desk 749 Washington, D.C.

DAY SWITCHBOARD PLACEMENT SERV. 27th yr. Individual instr. 3 boards. Am. Schl., Field's Annex, 24 N. Wabash. Cen. 6647.

NO BABY AND PRACTICAL NURSING AND learn while learning. Winthrop School, 6200 Winthrop. Take Bdwy. car. L. or write.

WANT TO BECOME A DENTAL NURSE? Write for appt. Give ph. Chicago School of Dental Assistants, Dept. B, 64 E. Lake.

TRADE SCHOOLS—WOMEN.

THE BEAUTY SHOP OWNER WILL ASK—
"Where Did You Graduate?"
Success and Happiness
Depend Upon Your Answer.

Employment is certain, advancement is rapid and earnings are large for the MARINELLO trained beautician. Shop owners and managers demand MARINELLO graduates because of their ability to handle any phase of beauty work in a highly competent manner. If you have your own business, women will patronize you because of MARINELLO'S world famous reputation.

NOW! Marinello Offers
Easy pay-as-you-learn plan. Complete instruments, textbooks, uniforms and all cosmetics furnished without charge if you enroll for day or evening classes now forming!
VISIT OUR SCHOOL TODAY
Phone or write for Free Booklet and 8 photos showing MARINELLO classes at work.
Name ....
Address ....
Phone ....
National School of Cosmeticians, Inc. T-64

MARINELLO
THE WORLD'S LARGEST, INTERNATIONALLY ESTABLISHED SYSTEM OF BEAUTY CULTURE.
108 N. State-st. State 5057.

BURNHAM'S
(for 65 years the world's largest beauty school)
Will Enable You to
EARN MORE

The easy-to-learn Burnham System quickly enables you to become a skilled beauty operator. Plenty of living models. You learn by doing rather than by studying. Each teacher a specialist. Fewer pupils per teacher.

SEE FOR YOURSELF WHY MORE GIRLS ENROLL IN BURNHAM'S THAN IN ANY OTHER BEAUTY SCHOOL.

NEW
Trip to Paris Award
Velma Marsh, 5115 Nevada-st. has just been announced as winner of the semi-annual Burnham scholarship for efficiency while in training. Like Geneve Huffman, last winner, she will enjoy a wonderful trip to Paris with all expenses paid, even to spending money. She sails on S. S. Manhattan April 22.

DAY OR EVENING CLASSES.
Pay for MOST of your tuition after graduation. It is to your advantage to register now, even if you cannot start until later. Open every day and on Monday, Wednesday, Friday evenings until 9 p. m.

E. BURNHAM
SCHOOL OF BEAUTY CULTURE.
138 N. STATE-ST. RANDOLPH 3355.

VISIT TWO OF THE LARGEST, MOST MODERNLY Equipped Beauty Culture Schools—
SELAN'S SCHOOLS
NORTH AND SOUTH SIDE
Locations for your convenience, complete course including tools, book case, uniforms, diploma. No extra charge!
OPEN EVENINGS, MONDAY TO FRIDAY.
Under State Supervision.
$2 DOWN
$3 weekly—Day and Evening Classes.
Our Graduates in Demand.
PAY MOST of Tuition after Graduation.
SELAN'S SYSTEM
1547 W. 63d-st. Hem. 5702.
2744 Milwaukee. Spa. 6616.

MOLER TEACHING IS A SOLID FOUNDATION FOR SUCCESS IN
Beauty Culture
because now—in our advanced courses—you get exactly the right training to hold a better paying position, or operate a shop of your own.
Class or private instruction—modern professional methods and equipment—science, theory and practical work on live models. Day or evenings. Terms.
MOLER SYSTEM
59 E. Monroe-st. CEN. 6393.
Mr. Moler, Dept. T—1 am interested in your teaching of Beauty Culture.
Name ....
Street ....
City ....State..........

DRESSMAKING—MILLINERY SCHOOLS.

DRESS DESIGN., DRESSMKG., MILLINERY, pattern cutting or power machine sewing. Enroll now. Best equipped school. Est. 1902. Free booklet. Master College, 400 S. State.

SPECIAL 1 WEEK, MARCH 9, 14—DRESSMKG., $20; power mach., $3; Day or eve. classes. Chicago School, 216 W. Jackson.

LEARN DRESS DESIGN, DRESSMAKING, millinery. Forest Academy, 209 S. State.

BUSINESS PERSONALS.

FREE HAIR CUT—FINGER WV., MARCEL, daily 9 to 4; Sat. to 12; Wed. and Fri. eve. to 8. Free manicure Mon. at 6, Thur. at 4:30. HAIR DYE Spec. Wed. at 1 and 6. PERM WV., new mtrls., $1.50 any day inc. shamo. set trim. Spec. Mon., Tues. Only $1. exp. sup. DeLEE, 30 W. WASH. Cent. 8225.

ENTIRELY DIFFERENT BEAUTY SERV. in our beauty dept. Expert supervision. For sagging muscles, wrinkles, large pores, oily and dry skin, $1 and $1.50. Licensed operators. Interstate College of Physiotherapy, Inc. Estab. 1925. 745 N. Michigan. Whi. 6727. Hrs. 11 a. m. to 8 p. m.

HAIR TINTING, $1.
GENUINE OIL PERMANENTS, $1.
Including trim, shampoo, set.
SELAN'S.
2744 Milwaukee-av., at Spaulding-av.
1549 W. 63d-st., at Ashland-av.

FREE MARCEL AND HAIR TRIM DAILY. 9 to 3 except Sat.; Mon., Wed., Fri., 6:30-8:30 p. m.; expert supervision. 108 N. State-st. Marinello System of Beauty Culture.

CROQ. PERMANENT—INCLUD. HAIRCUT, shampoo, set rinse, $1; hair dye, including dye, $1.50; free marcel wave. HEIM, Loop 6 E. Lake-st. Also South, 1019 W. 63d-st.

HAIR TINTING MODELS WANTED—Nominal service charge.
All work carefully supervised.
108 N. STATE. MARINELLO. State 5057.

BEAU. GENUINE PALMOIL PERMANENT wave, new material, copl. $1.25. No extras. Gertrude Hale, 162 N. State-st.

FREE MARCEL, HAIRCUT, FINGER WAVE, etc., daily and Wed., Fri. evenings. Expert supervision. 140 N. State-st., 5th floor.

PUSH-UP PERM., $1 COMP., NOT A SCHL. Helen-Mae, 14 W. Wash., R. 618 Dea. 6888.

COMPL. PERM., $1.50; 4 ITEMS, $1. B. Burke, 14 W. Wash., R. 812. Dea. 7018.

RADIOS, SUPPLIES AND SERVICE.

SCOTT CUSTOM BUILT RADIO
Hear radio's newest—The Exclusive Scott Volume Range Expander—Gives new meaning to realism. Also see models reconditioned like new at $85 and $125. Studios open daily until 9 p. m., except Sunday.
4450-T RAVENSWOOD-AV. LON. 5172.

PHILCO, R-C-A VICTOR, ZENITH, ETC.—Samples, reposs., $5-$10-$15. Home and auto. EDISON'S, 766 W. Jackson. Open eves.

NEW 1936 CUSTOM BUILT MOTOROLA and Philco auto radios. Only $39.95. Free installation. 2005 Washington-blvd.

LARGE SELECTION OF EXCHANGED RAdios. Lyon & Healy, 243 S. Wabash-av.

PHILCO, RCA, GEN'L ELEC. HOME AND auto. Lowest prices. 601 W. Washington.

Service, Repair, Etc.

— — GUAR. RADIO SERVICE, $1 — — ANY SET. ALBANY 6400.

PERSONAL.

DISSOLVING PARTNERSHIP WITH GRANT Wood De Luxe Auto Service and Repair. Not resp. for debts contr. by any other than myself. LOUIS RETZLOFF.

WILL THE PERSON WHO PICKED UP a small collie puppy in the block of 5527 S. State please return him to G. McFarland at above address. Reward. No questions.

NOT RESPONSIBLE FOR DEBTS CONtracted by anyone but myself after this date. J. F. WALLACE [Wysocki].

HERMAN COTOVSKY HAS BOUGHT GROcery-delicatessen, 12 N. Central-av., Chgo.; present all bills before March 12.

NOT RESP. FOR DEBTS CONTRA. BY ANY one by myself. ARTHUR W. LANG.

THANKS TO SACRED HEART AND ALL Saints for favors received. F. R. V.

NOT RESP. FOR DEBTS CONTRACTED other than myself. RALPH MAKLEY.

CHARLES WEISBAUM—KINDLY RETURN grip; papers important. George.

NOT RESP. FOR DEBTS CONTR. BY ANY one but myself. JAMES L. JOHNSON.

TO RENT—ROOMS—CENTRAL.

Hotel Rooms.

—A STONE'S THROW FROM THE LOOP—
758 Jackson-blvd. Monroe 6070.
$5—HOTEL VERNON—$5
200 mod. rms., pri. bath and shwr.; $1.50 day.

TO RENT—ROOMS—SOUTH.

BENNETT, 7030—LG. RM., TW. BEDS; NR. bath; sm. rm.; gar.; I. C., bus. H. P. 5304.

BLACKSTONE, 5519. DORCH. 4100.
UNIVERSITY HOTEL.
100 rms., 100 baths; complete hotel service; $5 wkly. up. No extra charge for 2 in room.

DREXEL, 4110—ATTRAC. ROOM; GENTLEman; priv. fam.; convenient to all trans.

EVERETT-AV.—WILL RENT TO QUIET bus. person 1 rm. in spac. apt. nr. lake, I. C., bus, park. Midway 1850.

HARPER-AV. AT 54TH—FAIRFAX 7300
HOTEL HARPER CREST.
Outside rooms, private bath; $6 week up. 2 room suites, $40 monthly up.

KIMBARK, 6224—LARGE, LIGHT RM. ADJ. bath, newly dec. Also single rm., reas.

NORMAL-BLVD., 6400. ENGLEWOOD 3700.
NORWOOD HOTEL.
New double rms. adj. bath with inador; all trans.; cafe; $5 week-up; also kit. apt.

In a Hurry to Get to Work?
This excellent trans. at Englewood Y. M. C. A. Surf. and bus 1 blk. away, L 3 blks., C. & E. I. 8 blks. Cafeteria opens 6:30 a. m. Morning call service. $12 to $24 month, including membership.
6545 S. UNION-AV. WENT. 2670.

SIXTY-FIFTH-PL., E., 1449—SINGLE FURN. slpg. rm., $2; gr., $2.50; steam. All transp.

Hotel Rooms.

NOW $6.50 WEEK UP
HOTEL MAYFLOWER
6125 KENWOOD-AV.
You'll like Woodlawn's newest and finest hotel; newly painted rooms, private bath and shower, full size door mirrors, cafe, tailor and beauty shop in hotel. Excellent transportation.

$4 A WEEK.
PARKLAND HOTEL (250 rooms, 200 priv. baths) offers comfortable, light, large, warm, modern rooms, complete 24 hour service.
1550 E. 63D-ST., AT JACKSON PARK.
All forms of transportation at door.

PRIV. BATH, $5.50 PER WK.
Freshly dec.; newly furn.; 300 large, light rooms; beau. lobby; comp. service; new management, new policy.
METROPOLE HOTEL, 2300 S. MICH.-BLVD.

DORCHESTER, 6817—LITTLE HOTL.; NEW bldg. Beau. rs., $4-$4.50 wk. $1 day; all tr.

MIRA-MAR HOTEL—360 RMS. AND BATHS. 6220 WOODLAWN-AV. PLAZA 1100.

TO RENT—ROOMS—NORTH.

ASTOR, 1436—STUDIO; PRI. BATH; SUIT. for 2; 1 blk. to lake and park.

BARRY BROADWAY HOTEL
3020 BROADWAY. BITT. 1600.
Priv. bath or shower; nr. bus, street car at door—20 minutes to loop; $5 weekly up.

BANKS-ST., E., 2—[NEAR NORTH SIDE]. Charming rooms; single and double; $6 to $11; also tower studio. Delaware 0526.

BRIAR-PL., 604, 2D E—NICE ROOM; RUNning water; $15 mo. Buck. 5525.

BROADWAY, 4301—$1 DAY, $3.50 WK. UP. Warm hotel rms.; bath, shower; nr. L bus.
CHICAGO-AV., 30, WEST.

WALKING DISTANCE TO LOOP.
LAWSON Y. M. C. A.
Residence Rms. Comfortably and Completely Equipped in a New 24 Floor Tower. Full Athletic Club Privileges. Inquire today.
800 North. WHI. 6211.

CLARK-ST., 2036. MOHAWK 3460.
HOTEL CLAYTON
NEW BUILDING, OPP. LINCOLN PK.
300 MODERN RMS. BEAUTY REST BEDS
$5.00 PER WEEK $5.00
FREE RADIO. 10 MIN. TO LOOP.

CLARK-ST., N., 1015, AT OAK. WHI. 4290.
HOTEL OLYMPIC.
200 RMS., PRI. TUB, SHOWER EACH RM.
5 MINS. N. LOOP, FREE RADIO EA. RM.
$5—PER WEEK—$5.

CLARK AT NORTH-AV., HOTEL PLAZA—Large, comfortable single rooms, with priv. bath. $8 weekly; $32 mo. Sup. 2680.

DEARBORN, N., 1447—DEARBORN MANOR. Comfortable rms., bath, hotel serv.; reas.

JUNIOR TERR., 818—[4300 N.]—PRIV. resid.; business people; reas.; exc. trans.

KENMORE, 4837—LG. FRT. TWIN BED RM. Sgl. rms., $3 up; baths, showers, maid. S.

SHERIDAN—ATTR. SINGLE R., REFINED person. All trau. Redu. $2.50. Gra. 3773.

WILSON, 815—NEWLY DEC., NICELY furn.; best trans.; maid serv.; $2.50 up.

WRIGHTWOOD, 664—1ST FLR. LGE., LGT. front rm. Exc. trans. $450. Lin. 9549.

Excellent Transportation
to the loop by "L"; also bus and surface. Quiet, attractive rooms, plus all club facilities: pool, gyms, cafeteria, etc.; 24 hr. service. Singles, $4 up weekly; doubles, $3 up.
LINCOLN-BELMONT Y. M. C. A.
3333 N. Marshfield-av. Bittersweet 3333.

HOTEL FRANCES,
5054 WINTHROP. LONGBEACH 8933.
100 rooms with baths. $5.50 doubles.

LARGE LT. RM., TWIN BEDS; PREFER 2 yng. men or cple. in bus. Bit. 0482.

Hotel Rooms.

HOTEL NORTHMERE.
L, bus, surf. lines; $1 day, $4.50 weekly up.
4943 KENMORE. LONGBEACH 4234.

Darlington Hotel—$5 Week.
Beau. rms.; run. wat., baths; free parking. $1 day up; 1 bl. L, bus, surf. 4700 N. Racine.

TO RENT—ROOMS—NORTHWEST.

12 MINUTES TO LOOP
via C. & N. W. R. R.; car and bus trans.; residential district; well furn. rooms; swim., gym., barber, cafeteria; 24 hour service. $4 to $6 weekly, including membership. Irv. Pk. Y.M.C.A., 4251 Irving Pk. Pen. 1070.

NEWLY DEC. ROOMS IN MAPLE AND walnut; large closets; carpeted floors; near loop; good transp.; gym, swimming, movies included; $5 week single; others, $3 and $4. Division-st. Y. M. C. A., 1621 W. Division-st.

TO RENT—HOUSEKEEPING ROOMS.

South Side.

BLACKSTONE, 5601—1-2-3 ROOM KITCH. and slp. rms., $3-$6; I. C., bus; loop 8 min.

BLACKSTONE, 4940—1, 3 AND 4 R. FURN. apts. All trans. $3.50-$8 a week.

KENWOOD, 6442—1-2-3 RM. ATTR. APTS.; new. dec.; pch.; I. C., L; adults only; reas.

LAKE PARK, 4019—1-3-4 CLEAN, WARM kit., $4 up; frt. gas, lin., elec.; rms. reas.

MICH.-BLVD., S., 2505—1-2-3 RMS. EVERYthing furn., $3.00 up; sl. rms., $2.50 up.

VERNON, 6200—1-2-3 RMS. NEW FURN. Dec.; st. ht.; ½ bl. L, sur.; $3.50-$5.50-$7.

WOODLAWN, 6131—LGE. CLEAN, RUN. wat.; gas; reas.; also slp. rm.; I. C., surf., L.

5101 KIMBARK—2-3 RM. CLEAN, LIGHT. gas; relief vouch. accept. $6 up. 1 rm., $2.

47TH-ST., E., 1115—ATTR. 1-2 RM. KITS., nr. bath; $4-$5; slp. rms., $2.50 up.

1411 HYDE PK.-BL.—1 R. KIT. BA., $6.50. oth. $4. New dec.; gas, el.; I.C., bus. King.

North Side.

BEACON, 4011, NR. WILSON—4 ROOMS. 2 bedrms.; lrg. kit.; priv. pch., $32; adults.

BELMONT, 456—3 RM. MOD KITS.; PRIV. bath, $9; slp. rms., $4. Yacht Harbor dist.

BROADWAY, 4040—NEW, CLEAN, QUIET. Excellent heat, 2 rms., $5; kitchenette, $3.

CLARK, N., 1004, OR 1014 N. WELLS—1-2-3 rs., priv. B., kit., $4-$8. Htl. rs., $3 up.

CLEVELAND, 2217—2 BLK. W. CLARK; quiet, hskpng. apt.; $3 up; adults only.

KENMORE, 4618—1 ROOM KITCH. APTS. Hotel serv., $4.50-$6 wk. Wilson L or bus.

KENMORE, 4021—3 RMS.; REAL KITCHEN, REFRIG. PORCH, $8. ADULTS ONLY.

LAWRENCE, 917—NEW, DEC. 1 RM. KIT. apts.; comp. furn.; real gas stove; all trans.

MAGNOLIA, 4532, 2D ONLY—1-2 R. FRT. kits.; Frig.; wall beds; ex. heat.; $4-$7.

ONTARIO, E., 160—STUDIO RMS., NR. LK. walk. dist. to loop. Also slp. rms., reas.

RACINE, 4448—ATTR. FURN. 2 RM. APT., priv. bath, porch. Also 1 rm. adj. b. Reas.

ROKEBY, 3722—2 ROOMS, FRONT, WELL furn., Frig., $8. 1 r. Pull. kit., $3.50. All tr.

SHEFFIELD-AV., 3748—ATTRAC. 1 ROOM kitchenette; excell. transp., $3.50 up.

WRIGHTWOOD, 610—LOVELY 1 RM. PULL. kits., $4-$5; 3 r. hskpg. suite, 1st fl., $7.50.

West Side.

CERMAK, 4100—SUNNY 1 RM. KITCHENette, single, $5; double, $6. Priv. entrance.

WANTED—TO RENT—ROOMS.

YNG. BUS. GIRL WISHES TO RT. R. IN Catholic fam.; pref. west side; must be near transp. Address G 260, Tribune.

2 UNF. RMS., HSKPG.—N. S.; 2 QUIET REliable adults; must be reas. Sun. 1739.

BOARD AND LODGING.

South Side.

GREENWOOD, 4426 ATTR. HOTEL OUTS. rms., sin.-dble.; hm. cook.; 5 trs. Atl. 3123.

STONY ISLAND, 6074—SUNNY R., RL. HM. Not ordinary. Own lav. $8-$9. Dor. 0422.

North Side.

STATE, 1254 N.—CORAL GABLES, FOR yng. women; pri. bath; exc. meals. Del. 9734.

BOARD AND LODGING.

North Side.

BRYN MAWR, 1—CL. R.; GD. MLS.; PRI. hm. 1 emp.; Gentile; all tr.; ref.; $8. Sun. 3652.

4900 N.—BEAUTIFUL RM., PRIV. HOME; excel. meals; all trans.; reas. Sun. 8001.

Convalescent Homes.

HOME FOR AGED, INFIRM, MILD MENTAL, AND CONVALESCENTS. Mid. 1005.

Children.

BOARD—CARE INFANT OR SM. CHILD IN country. Reas. Address E S 5, Tribune.

HOTELS AND APARTMENT HOTELS.

SUCCESS
Increased demand has occasioned completion of the beautiful
Twentieth Floor
for apartment living at
THE STEVENS APARTMENTS
Every possible convenience has been provided for the comfort and pleasure of our guests within the World's greatest hotel.
Chicago's Most Convenient Apartment Location.
One room apts. from $45.00.
Suites from $90 to $250.
TWENTIETH FLOOR
STEVENS HOTEL
Phone Mr. Plengey.....Wabash 4400.
Sudler & Co...............Rental Agents.

America's Finest Club Presents Its Residential Facilities!
Luxurious rooms and apartments, including full membership.
ROOMS FROM
$55 PER MONTH
Suites and Apts. from
$100 PER MONTH.
See our one and two room Tower homes with efficiency kitchenettes.
500 beautiful outside rooms, each with cross-ventilation, private bath and circulating ice water. Servidor and radio. Two refreshing swimming pools, famed recreational and health facilities, three popular priced dining rooms. Nightly dance music and entertainment.
"At the Skyline Center of Chicago."
Your Inspection Is Invited.
MEDINAH CLUB
of Chicago
505 N. Michigan-av.
WHITEHALL 4100.

The Atmosphere of a
TOWN HOUSE
within your budget.
Overlooking Lincoln Park and lake. You'll find a friendly welcome at our hotel if you'll appreciate a quiet, refined, homelike atmosphere. 1 to 4 room apartments, some with two baths and balcony overlooking the lake. Complete hotel service. Attractively furnished. $50 to $150 month. ALSO ROOMS WITH BATH: $8 up. Excellent cafe.
HOTEL SHORE CREST
Overlooking Lake and Park.
420 Wrightwood. Diversey 4800.

She Thought We Had
only large, expensive units.
Then a friend told her about our 1½ and 2 rm. kitchenettes, right on the Drive and overlooking Lincoln Park, at just the rental she had in mind.
If this discovery makes you as happy as it has made so many others we will profit mutually.
The Wellington Arms
2970 Sheridan. Bit. 4600.

Weekly Rates $6 to $8
EVERY ROOM WITH PRIVATE BATH.
CHELSEA HOTEL,
920 WILSON-AV.
ALSO 2 ROOMS—CONNECTING BATH. Suitable 2 or 3 persons. Twin or double beds 2 people, $5 to $5.50.
3 people, $4 to $4.50 each.
LONGBEACH 3000. 24 Hour Hotel Service.

Montrose Beach Hotel
1-2-3 Room Apts., $35 up.
The Montrose Beach has all the features at LESS than ordinary prices. Real homelike furnishings in one of the newest north side apartment hotels. Soundproof. Coffee shop, radio garage. All transportation.
24 HOUR HOTEL SERVICE.
925 Montrose-av. Bittersweet 7700.

Melrose Apt. Hotel
Distinctive Apts. for Exacting Tenants. Spacious, beautifully, and newly furnished 1-2-3-4 room apts., overlooking lake and Lincoln Park. Fireplace; complete hotel service; private and public schools; all transportation.
451 MELROSE-ST. [3240 N.] BUC. 1200.

HOTEL WALDORF
A new idea in hotel room comfort and beauty, nice furnishings, full 24 hour serv., in-a-dors. Near U. of C. L surface.
6139 ELLIS. PLAZA 5010.

732 BITTERSWEET-PL.
SMARTLY FURNISHED,
1-2-3 ROOM APTS., $35 UP.
Complete hotel service.
Bittersweet 7460.

LINCOLN PARK ARMS.
1 room kit. apts. with twin and double in-a-dor beds; 1 blk. to Lincoln park and all summer sports; excellent service at moderate rentals.
2738 PINE GROVE-AV.

MOST DISTINCTIVE
Hotel in the Uptown District. Beautiful modernistic rooms and furniture; switchboard service; 1 block Wilson L; $7 week up.
MELBOURNE HOTEL. 4625 N. RACINE.

Midland Club Hotel
172 W. Adams-st.; 22-story modern bldg. $2 single, $3 double..........$37.50 mo. up.
BEST VALUE IN THE LOOP.

HOTEL MARSHALL
$1.50 SINGLE, $2 DBL., $5 WEEKLY.
Every room with private shower.
1232 N. La Salle, 5 min. to loop. Moh. 3080.

$5—$5—$5—$5
a week. Each rm. has just been completely decor.; private bath, radio, L and surf. trans.
PERSHING HOTEL, 6400 Cottage Grove.

NEW PAXTON HOTEL
$1.50 sgl., $2 dble., up daily. Spec. weekly rates, $5 up. 200 rms., pri. bath and shower. 10 min. loop. 1432 N. La Salle. Moh. 0541.

$5—$5—$5—$5
A week for room with private shower.
Daily rates—$1.50 to $2.00.
HOTEL CARLING, 1512 N. LA SALLE.

HOTEL RIENZI.
Smartly furn. outside rms.-suites; bus at dr. 15 min. lp.; $2 dly. $8 wk. up; cafe, garage. 600 DIVERSEY [2800 N.]. BUCK. 4100.

WACKER HOTEL—NEW FIREPROOF OUTside rms., private baths, $6 wk. up. 111 W. Huron-st., cor. Clark. Select clientele only.

HOTEL PLAZA, NORTH-AV. AT CLARK—Large comfortable single rooms with priv. bath, $8 weekly; $32 monthly. Sup. 2680.

DEL MONTE HOTEL, 454 MELROSE, AT Lk. Shore-dr. [3240 N.]—outside rms., $5; with meals, $10; atmosphere of priv. club.

1-2-3 ROOM KITCHENETTE APTS. The Bryn Mawr Apt. Hotel, 5550 Kenmore.

HOTEL RALEIGH, 648 N. DEARBORN—Single, $5; double, $6. Free parking.

LIVING RM., BEDROOM, KITCHEN, BATH, $75. Hotel Maryland, Rush at Delaware.

MAPLE MANOR—MOD. 2-3 RM. APTS.; reas.; rooms $4 up. 55 W. Maple. Sup. 2650.

LIVE IN THE LOOP—$4 WK.; $1 DAY. HOTEL GRANT, 6 N. DEARBORN.

HOTELS AND APARTMENT HOTELS.

Dearborn PLAZA
Congenial, Comfortable, Convenient, 10 minutes to loop.
All Outside Rooms With Tub and Shower. Many with View of Lake.
Complete Hotel Service.
Mrs. Beatrice Henrici's Dining Room with No Extra Charge for Room Service.
Kitchenette Apts., $40 Up.
Hotel Rooms, $8 Week Up.
1032 N. Dearborn-Pkwy.
F. W. KINDLER, Resident Mgr.
Frieda Foltz, Rental Dept. Whi. 6464.

THE ADMIRAL
5200 NORTH AT THE LAKE.
The Admiral, within 10 minutes' drive of the loop, offers spacious apts. of 2 to 5 rooms completely refurnished in the modern manner. All kitchens newly equipped with built-in cabinets, table top stoves, and Electrolux refrigerators. Parking space adjoining grounds. Direct wire to garage.
909 Foster-av. Long. 2900.

APARTMENTS AND ROOMS TO SHARE.

YOUNG BUS. GIRL WISHES TO SH. APT. with same or rent rm.; maid serv.; pleasant home; reas. E. of Clark. Div. 8420.

A COMPLETE ROOM, APT. AND BOARD service. Chicago Room Registry. Dea. 2713.

LADY SHARE ATTRAC. 4 RM. APT. WITH same; reas. 1142 Sunnyside. Ard. 3095.

MOTHER-SON—SH. BEAUT. APT. OR RT. lg. rm.; lady-gent.; nr. L; $5. Bel. 5026.

TO RENT—HOUSES.

South Side.

5111 KENWOOD-AV.—OVERL'KING HYDE Pk.-blvd., des. det. 9 rm. res.; bus, I. C. tram; 3 baths; lge. sun parl. with real firepl.; Also playrm.; htd. gar. Lot 60x150. $140; May 1st. Robert Schenck, 10 S. La Salle, or 1357 Hyde Park-blvd.

6 RM. HOUSE—VERY DESIRABLE; GArage; $45; el. ref. 7040 South Park-av.

6134 KENWOOD-AV.—7 RMS.; BRICKstone front; gd. trans.; $60. Hyd. 4812.

North Side.

9 RMS., 2 BATHS, GOOD TRANS., STREET of homes. 837 Junior-ter. Gra. 7912.

Northwest Side.

2228 NORTH CENTRAL PARK-AV.—8 large rooms; 2 car garage; newly decorated; possession April 1. Belmont 6054.

5-6 RM. BRICK BUNGALOWS—EXC. COND.; nr. schools, stores, gd. trans.; $42.50 up. A. J. Schorsch & Co., 6059 Irving Park.

BRICK COTT. — 6 RMS., BATH; NR. schools, trans.; yard; $18. 1934 N. Wood.

$35 UP—MOD. BUNG., NEWLY DEC. H. W. ht.; 5-6 rms. Mills, 7603 Grand. Mer. 6000.

WILL RENT MY 6 RM. HOME TO REsponsible party. $40 mo. 5600 Fullerton.

Suburban—South.

BEVERLY HILLS, 2 VERY CHOICE HOMES. 7 rooms, mod.; 2 baths; gar. $75-$125. 4 excellent apts.; 6 rooms; $65-$125. Campbell Rlty., 2000 W. 95th-st. Bev. 3346.

Suburban—West.

GLEN ELLYN—BY OWNER-OCCUPANT—668 Essex-rd. 8 rs., 1½ baths; oil bur. h. w. ht.; 1 car g.; large cor. lot, facing large pk.; oak trs., garden; best loc.; $75. Whittemore, 30 N. La Salle. Dea. 2430. G. E. 264.

WANTED—TO RENT—HOUSES.

5 RM. HSE.—LGE. CHICKEN YD., GAR.; gd. trans. in Chgo.; $20-$25 mo. Lac. 6752.

TO RENT—APARTMENTS.

SOUTH.

General List.

C. W. HOFF & CO.,
1348 E. 55TH-ST. HYDE PARK 2215.
1367-71 E. 48TH-ST. ....$65-$80
6 rms., 2 baths, wood firepl., free refrig.
1026-30 HYDE PARK-BLVD. ....$40-$60
4-5 rms., 2 baths, new bldg.
5426-30 ELLIS-AV. ....$37.50-$45
4-5 rms., refrig. Janitor on premises.
1307-13 E. 55TH-ST. $30
4 rms., new, remod., inador, refrig.
5516-20 DREXEL ....$35-$40
4-5 rms., inador, refrig.
6052 WOODLAWN-AV. ....$37.50-$40
5 rms., refrig.; I. C. and L trans.
1145-55 E. 72D-ST. $32.50
3½ rm. kitnt., inador, free refr.; 1 bl. I. C.
933-43 E. 55TH-ST. $18
3-4 rms., stm. ht., newly dec.

4900-18 DREXEL-BLVD.
S. W. COR. 49TH-ST.
2-3-5-6 RMS.—1 TO 2 BATHS
All De Luxe complete apartments.
Extra closet space; pantries.
Ultramodern fixtures.
Free refrigeration.
Tile baths, showers.
Large airy rooms.
Canvased walls; driveway.
Fifteen minutes to loop.
NO INCREASE IN RENTALS.
AGENT, 4906 DREXEL-BLVD.
GEORGE S. LURIE CO.
188 W. RANDOLPH-ST. FRA. 0370.

Choice May 1 Selections
In Modern Bldgs. with Convenient Transp.
7618 Colfax-av., 4 rms. ....$37.50-$40
6516 Harvard, 2½-3½ rms. ....$32.50-$40
6515 Harvard, 4 rms., de luxe $45
837 E. 80th, 2½-3½ rms. ....$30-$35
8152 Maryland, 3½-4 rms. ....$35-$40
6640 Yale, 2½-4-5 rms. ....$30-$45
8000 Maryland, 2½-4 rms. ....$30-$37.50
Englewood 3000. Agent on premises.

LIVE IN BEAUTIFUL
DREXEL COURT APTS.
4420-28 DREXEL-BLVD.
Beautiful apts.; 3-4-5 rms. Inador beds and bedrooms. Free refrig. and all modern conveniences. Low rents [from $35]. Manager on premises. Phone Kenwood 3322.

$37.50—3½ ROOMS—$45.
SOUTH SHORE.
7505-11 Yates-av. Tile bath, showers, roller beds, free refrigeration.
SOUTH SHORE INVESTMENT CO.
7459 Exchange-av. Regent 3600.

3-4-5 ROOMS, $33.50 UP.
Free gas and refrigeration. Bus at door, 2 blocks "L." 4336 Drexel-blvd. Oak. 4951.

6923 INDIANA—MODERN 3½-4 RM. APTS.; steam heated; elec. refrig.; trans. N. Y. Central, So. Park bus or 69th-st. car line. Swanson, Stewart 5938.

834 E. 55TH-ST.—3 LARGE, LIGHT RMS., steam heat, $18. 4 rms., $20. Good tran.

REAL BARG.—2-7 RM. APTS.; ST. HT.; ½ bl. bus, "L"; $18 up. 936 E. 42d-pl. Agt.

One, Two, and Three Rooms.

2207 E. 75TH-ST.
2 LARGE RMS., INCLUD. REFRIG. AND GAS; NEWLY DECORATED; $30 UP.

3 RMS.—STEAM, $17.50.
4303 OAKENWALD-AV.
Agent on premises.

2-3 RM. APTS.—IN FIREPROOF BLDG. Elevator, free gas, light, refrigeration. $30-$45. 1536 E. 69th-st., cor. Stony Island.

— — 1556 EAST 65TH-ST.-JACKSON — — — Pk. View, I. C., L, bus, surf. — — — — Strict. mod., refrig. free. 3½ rms., $40.

3 RMS., REFRIG., 6555 NORMAL-BLVD. Cl. to trans. $32.50. Also 4 remodeled de luxe rms., 6553, 2d apt. McClun, 217 W. 63d.

7455 MERRILL—2-3 EXCEPT. LARGE RMS. Bedrm., rollaway; free ref., $27.50 up.

6306 S. HERMITAGE—LOVELY, BRIGHT, cozy 1-2-3 rms.; shwr. Free ref., $27.50 up.

3½ RMS.—7610 ESSEX. INADOR. ALL OUT. Lite, free refrig. Nr. lake, I. C., surf.

Four, Five, Six Rooms, and Larger.

3½-4 RMS., NEW BLDG., ARCH DRS. CANV. din. rm. $35-$42.50. ½ blk. to L, surf. 6850-52 Normal-blvd. McClun, 217 W. 63d.

5 MOD. OUTSIDE RMS., $55. 2D FL. REfrig., sun parl. 6359 Stewart-av. Also 4 rms., $37.50-$40. McCLUN, 217 W. 63d-st.

S. E. COR. DORCHESTER AND 53D-ST.—7 and 8 rms., $35-$50; formerly $90-$105. See Mr. Mack, 1409 E. 53d. Mid. 5205.

6052 STONY ISLAND—FACING PK.; 6 outside rms., 2 baths; I. C., L trans. $55.

835 E. 65TH-ST.—4 RMS., ELEC. REFRIG.; close to schl., stores; $32.50. Agt. on prem.

6640 MARYLAND—4-5 RMS. ELECTRIC refrig.; $32.50-$37.50. Agent on premises.

1135 HYDE PARK-BLVD.—5 RMS. ELEC. refrig.; 3d floor; $40. Agent on premises.

625 W. 73D-ST.—4 RMS. AND SUN PAR. elec. refrig.; 8 bl. transp. $32.50.

6 RM. DAYLIGHT FLAT—OPEN PORCH; decorated. 5315 S. Hermitage.

ULTRA MOD. 6 RM. APTS.—EX. TR. REAS. Owner. 6541 Woodlawn. Hyde Park 2340.

6 RMS.—2 FL. IVORY WOODWORK GLZD slpg. pch.; all trans. 7311 Crandon.

5706-10 BLACKSTONE-AV.—6-7 RMS.; 2 baths, 2 pchs.; nr. I.C., L; at C. Mid. 0903.

1539 E. 66TH-PL., 2D FL.—6 LGE. LT. rms., 2 baths; remod.; nr. I. C. and pk. $80.

5715 BLACKSTONE—7 RMS., 2 BATHS. univ. dist., I. C. trans. $70. Hyde P. 7000.

1708 W. 80TH-ST.—COR. MOD. LOVELY bright 4-5 rms. G. E. ref. Barg. $40 up.

7153 BENNETT—LOVELY MOD. 4-5 RMS. cor. bldg. G. E. ref., I. C. bus. $40 up.

5 RM. APT., SOUTH SH. DIST. ADULTS only. Nr. beach, Jackson Pk. Hyde 7606.

7 ROOMS—59TH AND ASHLAND—Baisman. Randolph 4290.

1219 E. 65TH-ST.—6 LGE. SUNNY RMS.; wht. stone; elec. refrig.; best trans.; $40.

TO RENT—APARTMENTS.

SOUTH.

Four, Five, Six Rooms, and Larger.

HAVE YOU SEEN
THE UNUSUAL VALUES
IN
5-6-7 ROOM APTS.
now being offered by the
VISTA HOMES.
Extremely light, well ventilated, spacious apts.; modern in all detail. Elevator bldg.; fireproof garage; every convenience. Overlooking Jackson Park and Midway; 1 block to I. C., 15 min. to loop. Gentiles. 5830 Stony Island. Dorchester 7015.

RUSKIN HALL APTS.
5715 KENWOOD-AV.
7 ROOMS ON THE 7TH FLOOR.
Luxurious, modern, bright, and airy apt.; 3 bathrooms with tile walls and shower room. Spacious cedar closets. Near university and private schools.
SO. SIDE MANAGEMENT CO.
MISS GROSS. DREXEL 7322.

SOUTH SHORE VILLA
offers every convenience of a modern home. Overlooking South Shore Country club and Lake Michigan. 5 rms., 2 baths, $80; 6 rms., 2 baths, $110; 8 rms., 3 baths, $150.
69TH AND SOUTH SHORE-DR.

4530-42 DREXEL-BLVD.
5-6-7-9 rms.; 2-3 baths; usually attractive and most desirable; large, airy rooms; canvased walls; abundant closet space; fireplace and built-in book cases. G. E. refrig.; ultra modern in every respect. 15 minutes to loop. $55 and up. Kenwood 8205.

EAST VIEW PARK.
2 blocks East of I. C. at 54th-st.
4-5-6-7-8 ROOM APTS.
2 AND 3 BATHS.
EXCEPTIONAL SERVICE.
Office, 5427 EAST VIEW PARK. MID. 4640.

6756 Crandon
THOROUGHLY MOD.; 4-5 RMS.; LIGHT, AIRY; INADOR BEDS; ATTRAC. DECORATION THRUOUT; NEW REFRIG.; $45 UP.

— — — 5 ROOM APARTMENT — — —
Finest in Chatham now vacant.
454 East 81st-st.
Tile bath with shower; corner apartment; large outside rooms; see janitor or phone GLATT & PRICE, VINCENNES 6920.

6231 SOUTH PARK, 5 ROOMS $37.50
6344-50 Kenwood, 4 rms. ....$42.50-$47.50
5445 Cornell, 7 rms., 2 baths $80
5008 Dorchester, 5 rms. $55
1519 E. 54th-st., 4-5 rms. ....$35-$40
SCHMIT & WATT. 40 N. Dearborn-st.

7 ROOMS—DE LUXE.
In 3 apt. bldg., overlooking lake; 3 baths, sun par., sleepg. porch; garage; $135. 7412 South Shore-dr. South Shore 7290.

5 BEAUTIFUL ROOMS.
1112 E. 52d-st.—Tile bath, shower, canvas walls, s. p.; new dec. Orr Realty, 1309 E. 53d.

4 RM. APARTMENTS, COMPLETELY REmodeled, 6704 S. State-st., or see Mr. Dodd, apt. 7, 6700 S. State-st.

FIVE ROOMS IN CHICAGO BEACH DIStrict overlooking lake; 24 hour elevator and doorman service. Phone Plaza 8276.

6916 OGLESBY—7 RMS., 3 BATHS, ENclosed rear porch, sun parlor; price $115. OPEN FOR INSPECTION.

NORTH.

General List.

BURT R. KIELY & CO.
4202 BROADWAY AT BUENA.
WELLINGTON 3460.
3-4 ROOMS.
4245 Broadway [900 west]. $30 to $32.50. Spacious rooms, beautiful large court building; near park, L, and bus.
4 ROOMS.
1125-45 Ainslie-st. [4900 north]. $27.50. Steam heat. Large, light rooms. Unusually good transp. Will decorate.
5 ROOMS.
4752-58 Magnolia-av. [1200 west.] $37.50-$40. Large, light rooms. Free refrig. Convenient L, bus, and shops.
912-30 Airdrie-pl. [4131 north]. $47.50 to $55. Beautiful, large rooms, sun parlors, and enclosed porches. Convenient to L, bus, and surface line.
710 Gordon-terr. [4170 north]. $75. ½ block from park and lake. Quiet residential street. 2 baths, canvased walls. One of the most beautiful apts. on the North Side.
642 Waveland-av. [3700 north]. $75. Beautiful, modern apt. Unusually large rooms. Walls canvased and paneled.
6 ROOMS.
4071 Kenmore-av. [1100 west]. $40. G. E. refrig., private rear porch. Fine apt. for large family requiring good trans.
4834 Kenmore-av. [1100 west]. $45. Beautiful, large rooms. Private rear porch. Newly decorated.
754 Buena-av. [4200 north]. $80-$90. Sun parlor. 2 baths. Heated sleeping porch. Quiet residential district. One block from park and lake.
4164 Lake Shore-dr. $95. Overlooking lake and park. 2 baths. Modern in every detail.
OFFICE OPEN SUNDAYS, 1 TO 4 P. M.

1400
Lake Shore
Drive
LISTED RENTALS INCLUDE
LIGHT, GAS, REFRIGERATION.
1½ rooms—Living rm. and kitchenette. $50.00
2 rooms—Liv. rm., dinette, kitchenette. $52.50
2½ rooms—Living room, bedroom and kitchenette. Lake exposure $82.50
3 rooms—Liv. rm., dinette, bedrm. $72.50-$80
5 rooms, 3 bedrooms, 2 baths......$152.50
Elmer A. Claar & Co., Agt.
Whitehall 4180.

The Pot of Gold . . .
For those who think they have combed the near north side for a charming, livable apartment at a reasonable price.
For as little as $50 we can show you an attractively decorated two-room apartment, ivory walled living room, up-to-the-minute, all metal kitchenette with latest type stove and electric refrigeration. Lots of closet space and a convenient dressing room. Tile bath and shower—and comfortable, innerspring Roll-Away bed.
Commissary, valet, beauty shop, drug store and 24 hour desk service—all the conveniences.
1100 N. Dearborn-pkwy.
Phone Superior 4955

"AN ADDRESS OF DISTINCTION."
TEN WEST ELM
Very spacious 2 or 3½ room apts. Carpeted floors. In new 20 story fireproof building, 1100 North. One block to lake, beach, and fine shops.
FROM $50.
DRAPER & KRAMER
INCORPORATED.
MANAGEMENT.
RESIDENT MANAGER, WHITEHALL 5121.

2000
LINCOLN PARK WEST
Directly Opposite Lincoln Park.
2-3-4-5 Rms., $52.50.
Spacious, well arranged suites. Doorman.
PETER F. REYNOLDS. LINCOLN 3633.

863 Buena-av.—Reas. Rent.
Beautiful 2½, 3½ rms., canvas walls, tile baths, showers, tiles, neighb.; near outer drive, golf course, lake, all trans. Bit. 0568.

1400 LAKE SHORE-DR.
Hotel room unit, studio bed, bath and closets. 6 mos. lease. Single $55. Regular hotel service. Rent agent. Whitehall 4180.

643 EDGECOMB. 520 EDGECOMB.
4615 N. ASHLAND. 861 CORNELIA.
2-3-4 room apts., $25 and up.
Modern decorations; refrig.; all transp.
See janitor or phone Bittersweet 1600.

3-4 RMS.—VERY MODERN
Hot w. ht., canv. walls, tile bath, showers; 2 blks. L, ½ bus. Reas. rent. 4527 N. Paulina.

1431-3 CARMEN-AV.
3-4 rms. Mod. Elec. Ref. and Gas Free. Ideal loc. Inq. Jan. at bldg. or call Fra. 0353.

520 SURF-ST.
2-3-4-5 rms., tile bath; refrig.; excel. location and transp.; reasonable.

1206-30 JARVIS, AT LAKE—BEAUT. 2½-4-5 rms., 2 cedar clos. ea. 1 blk. to bus and L; Gentile; $40 up. Owner. ROG. 4825.

3-3½-4½ RMS.—NEW DEC. ½ BLK. LINC. pk. 15 min. loop. 2321 Commonwealth-av.

6 LARGE ROOMS, 1065 THORNDALE. 2½-3½ rms., 1218 Victor-av. Reas. All tr.

1006 DAKIN, 1ST AND 3D—5 ROOMS, $38; 3 rooms, $30. Excel. trans. Lak. 6480.

TO RENT—APARTMENTS.

NORTH.

General List.

Cochran & McCluer Co.
Established 1881.
OFFER FOR YOUR ASSISTANCE AND CONVENIENCE THEIR NEW 1936
Rent Guide
of
Furnished and Unfurnished Apts.
MAILED ON REQUEST
THIS BOOKLET CAN BE OBTAINED AT THE FOLLOWING LOCATIONS:
Main Office
Daily except Saturday afternoon and Sunday.
40 N. DEARBORN-ST.
CENTRAL 0930.
Rogers Pk. Branch
Open Daily and All Day Sunday.
1530 MORSE-AV.
ROGERS PARK 5040.
451 WRIGHTWOOD-av.
Open Daily and All Day Sunday.
LINCOLN 6780.

NEAR NORTH SIDE
It's very nice when you close your desk at the end of the day to know that your office is short, brisk walk, just 3 blocks north of the river [illegible]

550 ALDINE-AV.—3-4-5 ROOM APTS. NR. lake; excel. loc. and trans.; reas.

One, Two, and Three Rooms.

1000 Loyola
Wells-Murray & Co.
DIRECTION.
1-2-3 room apts. Newly carpeted. Gas, light, refrigeration are included. Shops, theaters, transportation nearby. 20 minutes to loop. Private beach and sea wall beach walk.
Mrs. Marshall,
RESIDENT MANAGER.

1140 N. LA SALLE
1½-2-2½ Room Apts.
RENTAL $30 UP.
Investigate Our New Plan of Furnishing.
[illegible]

NEW 3 ROOMS
Living room, bedroom, dinette, kitchen. [illegible]
RENTALS ONLY $35-$42.50.
D. F. CRILLY & CO.
1706 N. WELLS-ST. LINCOLN 5735.

SHERBURNE BEACH APTS
6250 SHERIDAN-RD.
ON LAKE—PRIVATE BEACH
[illegible]

1400 LAKE SHORE-DR.
[illegible]

1400 LAKE SHORE-DR.
[illegible]

Four, Five, Six Rooms, and Larger.

[illegible]

TO RENT—APARTMENTS.

NORTH.

Four, Five, Six Rooms, and Larger.

A Heavenly Apt.!
[illegible]
442 WELLINGTON.

[illegible]

YOUR LAST CHANCE
[illegible]

6 ROOMS—2 BATHS, $80.
[illegible]

2335 COMMONWEALTH.
[illegible]

4-5-6-7
[illegible]
ON LAKE SHORE DRIVE
[illegible]

4 ROOMS, $32.50 TO $35.
[illegible]

1030 ARDMORE
[illegible]

5752-58 Winthrop-av.
[illegible]

4636 CLARENDON-AV.
[illegible]

NEAR NORTH SIDE.
[illegible]

6 ROOMS—2 TILE BATHS.
[illegible]

1467 WINONA.
[illegible]

NORTHWEST.

General.

Pre-Season Bargains.
[illegible]
Wells-Murray & Co.,
1139 LAWRENCE. LONGBEACH 4164.

One, Two, and Three Rooms.

[illegible]

Four, Five, Six Rooms, and Larger.

1404 N. Kedzie-av.
[illegible]

2428 N. Sawyer-av.
[illegible]

WEST.

General List.

1, 2, 3, 4 Rms., Reas. Rent
[illegible]

Four, Five, Six Rooms, and Larger.

[illegible]

TO RENT—APARTMENTS—SUBURBAN.

NORTH.

Evanston—19 minutes to loop.
[illegible]

TO RENT—FURNISHED APARTMENTS

[See Also Hotels and Apartment Hotels.]

SOUTH.

[illegible]

TO RENT—FURNISHED APARTMENTS.

SOUTH.

4 ROOMS—REASONABLE.
6116 GREENWOOD-AV.
Modern; near all transportation and university. Phone Fairfax 5467.

1 Large Room Kit., $30.
Free gas, light, refrig. Bus at door, 2 blocks L. 4336 Drexel-blvd. Oakland 4951.

ALVARADO APTS. 5118 DORCHESTER. 2-3 rooms. Complete hotel service. Moderate rental.

SOUTHWEST.

6339 S. CAMPBELL—1-2 RM. KIT. APTS. $5.50 up. Free gas. Good transportation.

NORTH.

WE WANT
PARTICULAR PEOPLE
—because we are particular, too. Careful attention to every detail that goes into the making of a complete apartment home. Elevator, 24 hour desk, smart furnishings. 1¼-2 rooms from $30.
THE CHESTERFIELD, 553 OAKDALE-AV.

4656 BEACON-ST.
4 and 5 beautiful, large, high grade rooms; sun parlor, tile bath, elec. refrigeration; very choice location; low rentals; L, bus, surface transp. Gentile. Longbeach 8838.

REMARKABLE VALUES
in beautiful hotel apts., 1-2 rms., completely furnished; full service. Ideally located in Lincoln park, 15 minutes to loop.
FULLERTON PLAZA, 420 Fullerton-pkwy.

PRATT SHORE APTS.
6800 NORTH, LOYOLA L.
1-2 rm. with bedrm., comp. furn., $9 wk. up. 1137 PRATT-BLVD. BRIARGATE 1700.

596 HAWTHORNE-PL.
Attractive 1 rm. Pullman kitnts.; everything furnished; elec. refrig.; $35 up. Buck. 0147.

— — —840 AINSLIE—2½ ROOMS— — — with bedroom; beautifully furn. apts.; fine location; wonderful view overlooking park and lake; all light rooms.

1 RM. KITCHENETTE, $32.50 PER MO. Attractively furn.; daily maid service. Free gas, light, refrig., and linen. Ideal tr. ANGELUS APT. HOTEL. 624 GARY-PL.

4310 CLARENDON-AV.
Attractively furn. 3-4-5 rm. modern bedrm. aps.; accom. 4; el. refr.; mo. rents; 53 bus.

6751 SHERIDAN-RD.—ONE RM. KITCHENette apt. Free gas, electricity and refrig.; $35 month. See Mr. Walsh. Agent on prem.

PINE GROVE, 3621, 1ST—3 RS., EL. REFR., etc.; real kitch.; $30 if owner uses other 3 rms. of $100 apt. Ford. Lakeview 1390.

ATTRAC. 5 RM. APT., ALL OUTSIDE EXpos., very clean; beaut. furn.; fireplace, shower; ideal loc. Adults. 1451 Balmoral.

4531 N. ASHLAND-AV.—FRONT APT. 3½ rms.; extra rollaway; shower; gas, light, refg.; maid serv.; $60 lease. All transn.

477 DEMING-PL.—NEAR PARK, 3 ROOM front basement apt., includes gas, light, and linens, $25 mo. Diversey 9500.

5250 KENMORE—6 RMS., NICELY FURN. Nr. Edge. Beach; reas.; gar. incl. Lon. 6987.

1362 GREENLEAF—BEAU. 3 RM., ALSO 4 rm.; sun parl.; 1 blk. L, lake, bus. Reas.

KENMORE APT. HOTEL, 4618 KENMORE. 1-2 rm. kitch. apts., pri. bath, $7-$10 wk.

CORNELIA, 730—1-2-3 RMS.; NEWLY DEC.; priv. bath; Frigidaire; $6-$10 week.

4 RMS., 1ST FL., COMP. FURN.; REFRI. $50; ¼ blk. lake, bus, L. 1333 Touhy.

4-5 RMS.—NICE, FURN.; GAS, LGT., REfrig.; $55-$65. Gentiles. 1700 Greenleaf.

4325 VISTA-TER. 1830 W.]—2-3 RMS.; new, furn.; refrig., maid, elevator; $10 up.

1662 FARWELL—LOVELY, COZY 3 RMS., bedr., rollaway; free gas, G. E. ref. $37.50.

ATTR. KIT. APT.—FRIGID., PRIV. BATH; hotel serv.; beau. lobby; $7. 841 Windsor.

KENMORE, 4834, 1ST—CHOICE STUDIO apt.; use of kit.; best care; bus. people. $60.

1¼ ROOM KITNT., $32.50-$35; 24 HOUR switchbd., maid serv.; refrig. 549 Aldine.

1712 ESTES-AV.—2¼ RMS., $47.50; COMplete equipment; new furniture, carpet.

STREETERVILLE APTS.—195 E. CHESTnut. 1 and 2 rm. kitnts., $30 and $60 mo.

5424 KENMORE—2-3 RMS.; NEWLY FUR.; very light; el. refrig.; pri. pch.; reas.

3 FURN. ROOMS—BATH, HEAT, REFRIG., gas, elec.; $36. Adults. 2017 Warner-av.

WEST.

1-2-3-4 Rms., Nicely Furn.
Light and airy modern bldg.; reas. rent; convenient to shopping, bus, and cars.
JOHN KEMPSTON RENTAL AGENCY.
4938 Quincy-st. Columbus 7709.

"THE CHATEAU"—1-2-3 RM. FURN. APTS. 24 hr. hotel swbd.; twin beds; best trans.; Gentiles. 330 N.Austin-bl. Vil.8500. Aus.8510

COZY 4 RMS.—ENG. BASM'T. NEW DEC.; gd. loc., yard, child wel.; $8 wk. Nev. 4537.

2127 JACKSON—2-3 RMS. COMPL. FURN., $6-$10; single rms., $3; excel. transp.

TO RENT—STORES.

South Side.

MODERN STORE—20X65, ON 95TH-ST., nr. R. I. suburban R. R.; $150 per mo. J. William Howard & Co., agents. 1767 W. 95th.

2144 E. 75TH.—DESIR. HEATED STORE IN lge. apt. bldg. Good bus. sec. Reas.

North Side.

F-U-R-R-I-E-R-S,
A-T-T-E-N-T-I-O-N !

1-4-2-1 D-E-V-O-N A-V-E.

Fully equipped Fur Store and work shop, 30x90 feet; equipment includes 30x54 ft. air conditioned, fireproof storage vault, 2 cedar lined all steel storage cabinets, electric fixtures and floor carpeting; complete set of iron grilles for front windows.

Garage, also apt. available if desired.

Agent on premises or phone
H. F. PHILIPSBORN & CO.
FRANKLIN 8396.

STORE—$55, WITH LIVING QUARTERS; large, heated, nr. Loyola L. 1255 Loyola-av. allan e. mc donnell, inc. 6530 Sheridan-rd. Shel. 8300.

STORE—$30, [25X50]; ATTACHED GARAGE for 2 trucks or storage. 1048 Garfield-av.

Northwest Side.

ARMITAGE-AV., 5038—EQUIPPED AS RESTaurant; low rt.; equipment for sale; cheap. State 3155.

West Side.

MADISON, 3223—BEAUT. STM. HTD. DISplay store front, in A1 location; $75. McCarthy, Ritor., 4013 Madison. Ked. 8548.

STORE—120 S. HALSTED; 25X125; CONcrete floor, high ceiling; low rent. Cen.5753

TO RENT—OFFICES AND SHOPS.

Central.

Madison Square Building
CENTER OF LOOP.
123 W. MADISON-ST.
Furnished private offices; secty. service; $20; larger suites at reas. rentals. Also large lodge hall or convention room.

Private Off., Rec. Room, $20.
Ideal location. Nr. every transportation. Fireproof, mod. bldg. Also up to 6,000 sq. ft. Priced accord. 20 E. Jackson. Har. 7490. BAIRD & WARNER Management.

30 N. LA SALLE.
Single offices, carpeted, well furnished; good light; $35 to $45. Phone Dearborn 1776.
JUDSON F. STONE, AGENT.

32 W. WASHINGTON-ST.
WELL FURNISHED PRIVATE OFFICE. PHONE AND SECTY. SERVICE; $20. ROOM 420. ANDover 5696.

32 N. STATE, S. W. COR. WASHINGTON—Attractive offices; north light; night service; center Loop; single room, furn., $20; with reception room, $35 up; beautiful desk space; phone; steno. SWIGART & CO., Room 601.

— — NORTH AMERICAN BUILDING — — 36 S. STATE-ST. CORNER MONROE. Your office requirements can be satisfactorily met here at a minimum cost.

FURN. PRIV. OFFICE—LIGHT COR. ROOM; carpet; secy. and phone serv. incl. $17.50-$27.50. 203 S. Dearborn-st. Webster 1693.

WESTMINSTER BLDG., 110 S. DEARBORN. Exceptionally desirable daylight offices. FRANKENSTEIN & CO. CENTRAL 5753.

OFFICE STUDIO OR DISPLAY SPACE—P. O. in bldg.; low rent. Edwin J. Bowes Jr. & Co., 154 E. Erie-st. Whitehall 6026.

TELEPHONE SECRETARIAL SERV., INC. mail-phone; 24 hr. serv. 333 N. Michigan.

$1 MONTH—EFFICIENT MAIL, PHONE serv. 203 S. Dearborn. R. 901. Wab. 5237

PRI. PARTY—WILL SHARE SM. OFF. AT 11 S. La Salle. Very reas. State 3436.

Outlying.

NEW MODERN 11 STORY OFFICE BLDG. All conveniences; splendid service; any size space desired; special features and accommodations for medical profession; fast I. C. express, 10 min. to loop; surface and bus lines.
MODERATE RENTALS
HYDE PARK BANK BLDG.
53D-ST. AND LAKE PARK-AV.
CHAS. E. FOX & CO., Agts. PLAZA 6900.

MOD. OFFICE SUITES; 2D FL. BK. THEA. bldgs.; low rts. Dirks, 1168 Diversey.

REAL ESTATE FOR SALE.

APARTMENT BUILDINGS.

General.

CAN DELIVER 32 CLEAR 3 APT. BLDGS. All sect. Barr, R. Jackson, 77 W. Wash.

South Side.

MORTGAGE HOUSE
Must sell 16 apt. corner bldg., Hyde Park, 4-5-6 rooms, beautifully appointed; all modern improvements, including elec. refrig.; 2 blocks I. C. trans.; yearly rental $11,000, all rented. Must liquidate. Price $58,500. Reasonable cash down payment, balance long term mortgage 5¼%. Immediate delivery.
FIRST UNITED FINANCE CORP.
215 W. Randolph-st. Franklin 1966.

READ THIS BARGAIN
18 apt. bldg.; mortgage house must close out; Woodlawn district; 4 and 5 rooms; modern; elec. refrig.; I. C. and L trans.; yearly rental $10,500, all rented. Must liquidate. Price $52,500; $10,000 cash, balance 10 year mortgage 5¼%. Immediate delivery.
FIRST UNITED FINANCE CORP.
215 W. Randolph-st. Franklin 1966.

12 APT. BRK., STM. HT., 3-6 RM., 3-5 R., 6-4 rm. apts.; all taxes up to 1935 paid; 5 yr. mtg.; int. 4½%; ends Nov. 25, 1940. Make off. for eqty. Owner. 109½ S. Wells.

SACRIFICE 3 APT. BLDG.—CHOICE LOC.; 6 rms. each; nr. I. C., surf.; elec. refrig. Real bargain. Trade for 2 apt. or bungalow. Draper & Kramer, Inc., 16 N. Dearborn.

2 FLT. BRK., 5-5 RS., SUN P., STM. HT., elec. refrig., stoker; 2 c. br. gar., glzd. pchs. Nr. 81st-Loomis. Pr. $8,450. Rad.4150.

3 FLT., NR. 91ST-BISHOP, R. I.; TILE bath; brk.gar.; $5,000 dn.; tms.Stew.3601.

12-48—68TH-ST.; COR.; MOD.; SUN PARLS.; $20,000. LLOYD REALTY. Cen. 8311.

2 FLT., 5'S; STM. HT.; GAR.; NR. SCHL., trans. $8,000 for qk. sale. Tms. Ced. 1601.

Southwest Side.

. . WORKING MAN'S OPPORTUNITY . . 2 FLAT BRICK—$4,500.
Needs little repairing. Two 4 rm. apts., bungalow roof, with large attic; full concrete basement; hot water heat 1st floor; oak floors—trim; modern plumbing; 30 ft. lot. Address C E 295, Tribune.

North Side.

IMMEDIATE DELIVERY.
De luxe 3 apt. bldg.; 3 car brk. gar.; canv. walls; tile bath and kitch.; brkfst rm.; very choice loc.; best buy Devon-Western section.

High class 2 apt.; 2 car garage; 5-5 rms.; enclosed porch; breakfast nook, large rms. Owner must sell this week!
JACOBS & JACOBS, INC.,
2750 Devon-av. Briargate 3508.

DANDY ROGERS PK. 3 FLAT, NR. LOYOLA L.; must sell; price $9,000. We deliver! John J. Kern, 1520 Devon. Shel. 8600.

BONDHOLDER'S COMMITTEE WILL SELL 32 bldgs., homes, bungalows, apts., business property. Address X S 427, Tribune.

DELIVER COR. 18 APT. RENTS $6,400. Pr. $28,500. Address B G 462, Tribune.

16 MOD. APTS., ELEC. REFRIG., 2-3-5 RS., price $25,000. Address X S 52, Tribune.

Northwest Side.

LOOK—3 APT. 5 RMS. AND SLPG. PCHS.; 2 car brk. gar.; 3 Norge refs. Only $8,500, $2,500 required. Morris, 4006 W. Division.

5028 N. LAWNDALE—DANDY 2 FLAT; must sell; real bargain. JOHN J. KERN, INC., 1520 Devon. Sheldrake 8600.

2 FLAT BRICK RENTED—2-6s, INC. FUR.; hot wat. ht.; a barg. Berk. 1877.

West Side.

GREATEST INVESTMENT OPPORTUNITY in years on modern 12 apts., 2435-37 W. Polk-st., 2 separate 6 flats, 6 6's with large open porches, 6 4's; all oak flrs.; trim throughout, stove, furnace heat; income $2,820; estate closeout price; $10,000; 1st mtge. $6,000 at 5%. Sims of McCluns, 217 W. 63d-st. Went. 1844. Sunday, Normal 8720.

JACKSON, 3444—2 FLAT, 7-7, STM., GArage. A real money maker. Sac. $5,000. Fulton, 3222—2 flat, 5 and 5, modern; encl. porch, h. w. ht. Bargain, $7,000. Woelke-Huebenthal, 127 N. Kedzie. Ked. 1919.

BUSINESS PROPERTY.

South Side.

Double Sect. Cor. on 95th.
I bought this corner for seventeen thousand, will sell for thirty-five hundred; 100x100 feet. Gas, electric, sidewalks, highway. My reason for selling, our home is not in Chicago. Men folks are all dead. With $3,500 cash you own lot with deed. This corner is good for gas station right now. Address T K 274, Tribune.

Northwest Side.

SAC. STORE OCCUP. NATL. TEA AND 6 rm. apt. for ½ orig. mtge.; taxes paid; gd. title. Ray W. Summe & Co., 79 W.Monroe

West Side.

200-2 S. WESTERN-AV.—2 STORES AND 6 flats. Steam heat; all occupied. Price $20,000. L. H. Freise, Hay. 5609.

STORE AND TWO 6 RM. FLATS—STEAM heat; only $2,800. Spaulding 5754.

Suburban.

SELL OR TRADE—IMPROVED BUS. PROP. 5229-31 W. 22d-st., Cicero, Ill.

HOUSES.

South Side.

5 RM. BUNG.; WELL LOCATED, TRANS., schools; gar.; furnace ht.; $4,500; terms. Real Estate Investment Co., 753 E. 75th-st.

EXCELLENT BUNGALOWS WITH SMALL down paymt., balance like rent. J. C. Weber & Co., 2303 E. 79th-st. Sag. 8898.

NEW 6 RM. BRICK BUNG.—TILE BATH. Ph. owner, Vincennes 8701. 9007 Paulina.

[illegible]

VACANT.

South Side.

JUST ANOTHER BEVERLY. DO YOU WANT TO BUILD?

[illegible]

REAL ESTATE—SUBURBAN—SOUTH.

[illegible]

REAL ESTATE—SUBURBAN—S. W.

BUILDERS, ATTENTION.

[illegible]

REAL ESTATE—SUBURBAN—NORTH.

CLEANUP SALE.

[illegible]

REAL ESTATE—SUBURBAN—N. W.

CLOSE OUT ACRES

[illegible]

FARMETTES, $195.

[illegible]

REAL ESTATE—SUBURBAN—WEST.

[illegible]

REAL ESTATE—RESORT PROPERTIES.

[illegible]

TO LEASE & WANTED TO LEASE.

[illegible]

REAL ESTATE—FARM LANDS.

[illegible]

REAL ESTATE WANTED.

Modern Home Wanted

[illegible]

REAL ESTATE FOR EXCHANGE.

[illegible]

ATTENTION!

[illegible]

OFFICE FURNITURE AND DEVICES.

[illegible]

REAL ESTATE—OAK PARK—AUSTIN.

[illegible]

REAL ESTATE—SUBURBAN—SOUTH.

[illegible]

REAL ESTATE LOANS, MORTGAGES.

LOANS AT ONCE
LOW COST—LONG TERM
1ST MORTGAGE LOANS.
CONVENIENT MONTHLY PAYMENTS
We have money to make good first mortgage loans on homes.
Prompt, Courteous Service.
BELL SAVINGS, BLDG. & LOAN ASS'N. 208 W. Washington-st. Franklin 5445.

—GOVERNMENT LOANS—OWN FUNDS—On homes, apts., stores, factories. Also construction and repair loans. Cheerful, dependable advice, prompt serv. Broker's co-operation solicited. MAIN STATE BANK. Western and Milwaukee. Brunswick 6800.

20 YEAR 5% LOANS, NOMINAL COMMISsion, monthly prepayments aggregating 5% a year, prepayment privileges, on modern homes up to 4 flats. Promp attention. S Youdorf & Co., Inc. 105 W.Adams. Cent.6772.

MONTHLY REPAYMT. LOANS ON HOMES up to 20 years; interest as low as 5%. First Federal Savings and Loan Association. 111 S. DEARBORN. STATE 4373.

CASH IN 24 HOURS.
Will buy all mtges. at reas. discount. Richard Mtge. Co., 120 S. La Salle, Rm. 611.

DEFAULTED MORTGAGE AND MASTERS certificates purchased for cash. Frederick H. Bartlett & Co., 33 W. Washington-st. Randolph 3750.

HIGHEST CASH PRICES PAID FOR First Mortgages on So. Side properties. WM. L. SHARP CO., 237 W. 63d-st.

5% MONEY FOR CHOICE LOANS. DOVENMUEHLE, INC. 7 S. DEARBORN-ST. CENTRAL 8814.

— CASH PAID FOR FIRST MORTGAGES — CHAPMAN & CO., INC. 135 S. LA SALLE-ST. FRANKLIN 0576.

I WILL PAY BEST CASH PRICES FOR mtges. defaulted or not. Address X T 203, Tribune.

5% INTEREST ON FIRST MORTGAGES. General Mortgage Investment, Inc. 33 N. La Salle-st. Randolph 3477.

WILL MAKE OR BUY 1ST MTGS. C. H. DEHNING CO., 665 W. 63D. WENT. 0687.

FIRST MTGES. MADE OR BOUGHT—Quick action. Henry D. Hirsch. Ran. 3021.

INDUSTRIAL PROPERTY.

20c Sq. Ft. Unusual Bargain.
9,000-18,000 sq. ft. Exceptional daylight floors. Heated, sprinkled. A-C, D-C current. Pass. and frt. elevators. Decorate to suit. Short or long term lease. Ran. 0334.

FOR SALE CHEAP—GARAGE SUITABLE for trucking co., warehouse for contractor. Building 50x75; vacant lot. Caretaker's cottage, 14th-Ashland. Owner, 2618 Hartzell-st., Evanston, Ill.

1 STRY. BRK.; HIGH BSMT.; ALMOST new; 12,000 sq. ft.; encl. truck loading platform; private offices. Ashland-av. nr. Clybourn Junction. Randolph 3311.

TO RENT—1 STY. BRICK FACTORY BLDG. Light mfg.; 10,000 sq. ft.; heated; switch track. Owner, 6624-36 South Park. Eng. 0015.

FLOOR — 7,500 SQ. FT., FIREPROOF sprinkled bldg. in loop, covered platform, elev. and heat; low rent. Central 5753.

CLYBOURN-AV., NR. DIVERSEY-BLVD.—1 sty. bldg., skylt. roof, daylt. 3 sides. Beau. ofcs. Cheap rent. Owner, Rand. 2311.

2 STORY AND BASEMENT BLDG.—63X100; suitable light mfg. or wholesale. 1213-19 Blue Island-av., at Roosevelt.

2 STM. HEATED STORES, BASEMENT adj., nr. N. Side; suit light mfgr.; lt., airy, mod.; imm. poss. Frank. 2100, ext. 468-A.

— — — INDUSTRIAL SPACE — — — Small factories or large. Randolph 2382.

RENT—2 STY. BRK. BLDG.; COR.; NEAR north side; 7,500 ft.; reas. Har. 8246.

SM. MFG. AND OFF. SPACE—LIV. QUAR. opt'l. Reas. rent. Address X F 443, Tribune

LEASE OR SELL—1 STY. MOD. FCTRY. bldg. 12,000 sq. ft.; N. W. side. Ran.4029

32,000-250,000 SQ. FT. SPKLD. BLDG.; switch; rental, 17c. Randolph 2311.

2 STY. SPR. BLDG.; 80,000 SQ. FT.; grade switchtrack, yd. Barg. Sta. 8270.

66,000 SQ. FT. FOR $35,000—E-Z TMS.; 3 sty. mill spkld.; 3 elv.; offices. Ran. 1828.

STORE AND BAR FIXTURES.

FORCED TO SELL MY $800 EQUITY ON mod. 21 ft. fount, including salad, steam table, also large G. E. refrig. Large rest. stove. Cheap for quick sale. Ken. 3736.

TAVERN AND STORE FIXTURES FOR every line of business; new and used; time payments. CHAS. BENDER CO. 608-614 N. WELLS-ST. SUP. 2361.

GRAND RAPIDS WALNUT FIXTURES. Millinery, dress, suit, fur, wall and floor cases. Shoe shelv., partitions, mirrors, desks, files, etc. Must vacate. Rm. 601, 32 N.State.

WALNUT FLOOR CASES, WALL CASES, and complete fixtures of luggage and novelty shop. 512 S. Wells, 3d floor.

COMPLETE CONFECTIONARY STORE FIXtures; elec. soda fountain; candy cases, etc. $1,000. See Richards, 5600 Division.

FOR SALE—REAS., STORE AND WAREroom shoe shelving; also 2 sets store light fixtures. Grossman's, 157 N. State.

NEW AND USED TABLES—BARG. PRICES. Chicago Store Fixture Co., 1708 S. State.

WANTED — 60 FT. BAR; MUST BE IN good cond. Mr. Vogt, Haymarket 9835.

MARCEL CHAIRS, $6; WAVING MACHS., $45; dryers, $7. Paidar, 1120 N. Wells-st.

MUSICAL INSTRUMENTS.

Pianos and Players.

A SMALL SIZED GRAND PIANO WILL BE [illegible]

MACHINERY AND EQUIPMENT.

[illegible]

SEWING MACHINES.

[illegible]

PAINTING MACHINERY AND SUPPLIES.

[illegible]

BOATS, YACHTS, ETC.

[illegible]

STOCKS AND BONDS.

Whisky Warehouse Receipts

[illegible]

LOANS ON STOCKS-BONDS

[illegible]

MUSICAL AND DRAMATIC.

[illegible]

LOANS—PERSONAL AND BUSINESS.

Personal, Property, and Salary.

Get a Fresh Start
BORROW from
HOUSEHOLD
On Your OWN Signature
Single men or women as well as married couples can qualify. Repay in small monthly installments.
NOTE LOANS. FURNITURE LOANS. AUTO LOANS.
HOUSEHOLD has again REDUCED the RATE on ALL LOANS ABOVE $100.
WHY PAY MORE? Quick, private service.

LOOP:
77 W. Washington, 10th floor. State 0151
105 W. Madison, 14th floor. Franklin 0885
105 W. Monroe, 5th floor. State 1777

ROGERS PARK:
1737 Howard-st., 2d floor. Rogers Park 8320

NORTH:
4753 Broadway, 11th floor. Longbeach 7163
3959 Lincoln-av., 2d floor. Buckingham 1006

NORTHWEST:
2800 Milwaukee, 5th floor. Capitol 3440
4710 Irving Park, 2d floor. Pensacola 4570

WEST:
4010 W. Madison, 4th floor. Kedzie 0704

OAK PARK:
1140 Lake-st., 3d floor. Euclid 503

CICERO-BERWYN:
6012½ Cermak-rd. [W. 22d]. Cicero 6400

SOUTHWEST:
6255 S. Ashland, 2d floor. Hemlock 4510
2355 W. 63d-st., 2d floor. Republic 4472

SOUTH:
841 E. 63d-st., 4th floor. Plaza 8360
6856 S. Halsted-st., 2d floor. Englewood 5534

SOUTH CHICAGO:
9204 Commercial, 3d floor. South Chi. 0103

ROSELAND:
11106 S. Michigan, 2d floor. Commodore 3880

HOUSEHOLD
Finance Corporation
Hear Edgar Guest—Tuesday evenings, NBC.

Loans
ON YOUR SIGNATURE
Single persons and married couples steadily employed are eligible. No endorsers. No embarrassing investigations. No delay.
Auto, furniture, and combination loans are also available.
RATES AGAIN REDUCED on all loans above $100. This makes Commonwealth's service exceptionally attractive. You will be pleased with a trial. Phone the nearest branch.

9—Offices—9
NORTH:
4803 Lincoln-av., Rm. 215. Long. 3456
LINCOLN-BELMONT:
3166 Lincoln-av., R. 224. Bittersweet 3360
NORTHWEST:
4013 Milwaukee-av., R. 307. Avenue 0443
ROGERS PARK:
1791 Howard-st., Rm. 214. Rog. Pk. 0754
GARFIELD PARK:
1 N. Crawford, Rm. 415. Van Bur. 5040
OAK PARK:
137 N. Marion-st., Rm. 204. Village 6886
Chicago phone Austin 2624
BERWYN-CICERO:
6428 W. Cermak-rd. Berwyn 371
Chicago phone Lawndale 2882
SOUTH:
6306 Cottage Gr., Rm. 305. Hyde Pk. 0604
ENGLEWOOD:
749 W. 63d-st., cor. Halsted. Englewd. 1711

Established 1887
Commonwealth Loan Co.

BORROW FROM **TOWER**
$25 TO $300.
NEW LOW RATES.
SALARY, FURNITURE, AUTO, ETC.
LOANS ON YOUR
Signature Only
$16.85 MONTHLY
Payment includes interest on a $300 loan. Repay in 24 months or less. Smaller accounts in similar proportions.
3 OFFICES:
28 E. JACKSON-BLVD..........HAR. 5100
6331 S. HALSTED-ST..........NOR. 3020
4003 W. MADISON-ST..........VAN. 6464
South and West Side Branches Open Tues., Thurs., Sat. Eves. Until 8 P. M.
TOWER Finance Corp.

PERSONAL. PRIVATE. COMPLETE.
LOAN SERVICE FOR EVERY NEED.
Why not come to the ONE place that can take care of you regardless of the type of loan you wish to make?
Quick Loans to $300.
LOANS ON YOUR OWN SIGNATURE.
LOANS ON YOUR SALARY.
LOANS ON YOUR FURNITURE.
LOANS ON YOUR AUTOS.
LOANS WITH CO-MAKERS.
L. T. BAKER & CO.
Under State Supervision.
30 W. WASHINGTON-ST., ROOM 1407. RANDOLPH 0038.

Friendly Personal Loans
$30 to $300
Furniture—Salary—Auto.
QUICK SERVICE—EASY PAYMENTS.
For almost a half century we have been rendering a friendly, confidential and liberal loan service. Established 1888.
Phone Central 4733.
C. C. ERD
7 S. DEARBORN-ST. ROOM 916.

L-O-A-N-S
on Anything of Value
Diamonds, Furs, Jewelry
Stocks, Bonds, Silver, Microscopes, Typewriters, Oriental Rugs, Shotguns, etc.
FEDERAL BROKERS
5 South Clark, at Madison.

Hard to Meet Your Bills?
SALARY, FURNITURE, AND AUTO LOANS. $50.00 TO $300.00.
New Confidential Legal Rates.
CHICAGO FINANCE CO.,
Rm. 1801. 11 S. La Salle-st. Call or telephone Central 1060.

WE HELP THE MAN WHO NEEDS A LOAN.
Loans from $25 to $300. Reduced rates on all loans.
T. B. WARD, INC.,
8 S. Dearborn, Room 408. Randolph 2060.

JEWELRY LOANS.
Rates as low as 1%. Quickly obtained. A REFINED SERVICE. ILLINOIS STATE PAWNERS' ASSN., 140 N. DEARBORN [Cor. Randolph], 2d Fl.

Loans on Diamonds, Jewelry OR ANYTHING OF VALUE. LOWEST RATES. CONFIDENTIAL SERVICE. CHICAGO LOAN BANK. 37 S. Wabash-av. [Corner Monroe], 3d floor.

LOW RATE QUICK LOANS, $30-$300 ON SALARY—FURNITURE—AUTO. 1 to 20 Months to Pay—Confidential. MASON FINANCIAL CO., 8 S. Dearborn-st., Rm. 910. CENTRAL 3516.

SALARY, AUTO, FURNITURE LOANS. IMPERIAL CREDIT CO. See Phone Book for Addresses.

$25 to $300
SALARY LOANS
On Your
Signature Only
No Endorsers—No Delay. Strictly Confidential.

LOCAL GIVES YOU WHAT YOU WANT
—Immediate Service.
—Loans on Your Signature Only.
—Payments to Suit Your Convenience.
—20 Months or Less to Pay [you be the judge].
—Pay Any Time and Stop All Interest.
—No Endorsers. No Mortgages.
—Confidential Transaction.
—Private Offices.
—Unequaled Courtesy and Service.
PHONE YOUR REQUEST, then call at our office at once and obtain the money.
FURNITURE, AUTO, AND CO-MAKER LOANS ALSO MADE.
LOCAL LOAN CO.
UNDER STATE SUPERVISION.
7 W. MADISON, at State. RANdolph 8400 THOS. F. KERWIN, MGR.
1 N. CRAWFORD, at Madison. KEDzie 5900 ARTHUR J. SALS, MGR.
8 N. OGDEN, at Madison. HAYmarket 4700 JOHN J. O'BRIEN, MGR.
821 W. 63d-st., nr. Halsted. ENGlewood 7800 MILLARD C. WHITE, MGR.
1212 N. ASHLAND, at Mil. BRUnswick 3100 WALTER E. TAYLOR, MGR.
4013 MILWAUKEE, at Cicero. AVEnue 1400 JOHN J. FLANAGAN, MGR.
4701 N. WESTERN, at Leland. LONgb. 2161 PETER J. BURR, MGR.

LOANS
on Your
Own Signature
Also on
. Household Goods
. Endorsement
. A Plan to Suit You.
Amounts Up to $300
Small Monthly Payments. Absolute Privacy—No Delay.
A Simplified Loan Service
DAVIS
Loan Company
301 Century Bldg.
S. W. Cor. State and Adams-sts. Telephone Wabash 2994.

LOANS
ON YOUR OWN SIGNATURE
PERSONAL will advance you cash in 24 hours on terms that allow
PLENTY OF TIME TO REPAY
[FROM 1 TO 20 MONTHS]
All employed men and women are invited to VISIT—WRITE—OR PHONE NEAREST "PERSONAL" OFFICE.
PERSONAL
FINANCE COMPANY
4554 Broadway, 2d floor. LONgbeach 4082
4770 Lincoln-av., 2d floor. LONgbeach 1321
3982 Milwaukee-av., 2d floor. PALisade 0989
[Over Art Thompson's Clothing Store.]
757 W. 79th-st., 2d floor. RADcliffe 8228
841 E. 63d-st., 3d floor. HYDe Park 1472
2403 W. 63d-st., 2d floor. REPublic 7229
4010 W. Madison-st., 2d floor. NEVada 2134
OAK PARK—PERSONAL.
1040 North-blvd., 2d floor. VILlage 6840
CICERO-BERWYN—PERSONAL.
6346 Cermak-rd., 2d floor. BERwyn 666
HAMMOND—PERSONAL.
5258 Hohman-av. Hammond 603
ROCKFORD—PERSONAL.
S. E. Corner State and Main-sts. Third floor. Phone Main 7275.

Business Loans.

$300 TO $30,000
To factories, stores, laundries, restaurants, hotels, etc. Phone for full information.
Oldest Established in Chicago
NO ENDORSERS. EASY PAYMENTS.
F. BOLAND,
215 W. RANDOLPH. FRANKLIN 1966.

— — — WE ARE LOOKING FOR — — —
SELECT LOANS
$250 to $40,000.
Lower Than Usual Rates
on fixtures and equipment of Factories, Laundries, Restaurants, Stores, Repair Shops, Meat Mkts., etc. Also loans on ACCOUNTS RECEIVABLE.
A CALL WILL BRING REPRESENTATIVE.
National Acceptance Co.
111 W. MONROE. CENTRAL 5532.

NEW FINANCE PLAN.
Quick! No signers. $300 up. Easy terms. Free business service included. Call us. CENTURY FINANCE COMPANY. 100 N. LA SALLE. CENTRAL 6661.

2 Yr. Loans, $500 to $5,000.
PERSONAL—BUSINESS. LOWEST RATES. Monthly payments. Quick action. La Salle Finance Corp., 160 N. La Salle. Fra. 3411.

BUSINESS DIRECTORY.

Accountants and Auditors.

J. H. BAWDEN, ACCOUNTANT, TAX CONsultant, 325 S. Market-st. Wabash 2899.

Dressmak'g, Knitt'g, Needlework.

SUITS, GOWNS MADE TO ORDER, INDIV styles. Bertha, 143 N. Wabash. Cen. 8710.

Golf Courses.

ADDISON GOLF PRACTICE COURSE OPEN for business. 2600-30 Addison-st.

Moving, Storage, and Hauling.

— — DUNN BROS. STORAGE WHSE. — — Full or part loads of household goods to or from points north, south, east or west. Local moving, storage. Our own vans. Insured. 6716 Cottage Grove. Dorchester 2600.

SAVE 40%; MOVE SAFELY; INSURED BY Trans-American Padded Van System, N. Y., Cal., Fla., etc. 540 W. 59th. WENT. 0109.

MOVING, STORAGE, PACKING, ETC. Thomas Philpott & Co. Atlantic 4200.

COAST TO COAST MOVING; UNION VAN Lines, Inc., 82 W. Washington. State 7645.

MOVING RATES REDUCED — LESTER'S Movers, 2424 W. Madison. Seeley 1868.

FLAT RATE MOVING—4 ROOMS $5; INS.; reliable van service. Van Buren 3057.

MUNN & SON FOR EXP. MOVING, PACK., stor. furn., piano. Free mov. est. Lon. 3976.

LOCAL AND LONG DIST. MOVING, PACKing, shipping; reas. Van Buren 6878.

PIANO MOVED FREE WITH 3 AND 4 rms. furn.; also furn. for sale. Bri. 4817.

COAST TO COAST MOVING—WKLY. TRIPS. N. Y. Anaconda Van Lines. Wel. 4660.

Piano Tuning.

PIANOS TUNED, $2; 21 YEARS' EXP. REpairing; reas.; guar. Cole, Republic 5218.

Plastering.

REPAIRING, PLASTERING, BRICK AND cement work. Hyde 1376. Ask for Max.

Rug Cleaning.

$1.50, 9X12 SHAMPOOED—ONLY $2.50 Cleaned like new thru and thru. Spray glue sized, reg. $4 job; guar. perf. THE FEDERAL [Est. 31 yrs.], Lincoln 0134.

9X12 RUGS THOR. CLEANED. CALL ANYwhere; $1.50. A-Z Cleaners. Long. 0568

MARCH ONLY — 9X12 GUAR. CLEANED like new, $1.50. Reliance, Lincoln 6397.

HOME FURNISHINGS.

[See Also Household Appliances.]

Furniture and Dept. Stores.

Opportunity to Buy
Grand Rapids Factory and
Furniture Mart Samples
Must be disposed of regardless of cost.
All Hi-grade New Furniture.
Open evenings till 9 p. m.
Save 60%. Dealers Invited.

2 pc. Living rm. sets	$17 to $85
2 pc. modern liv. rm. sets	29 to 79
Odd sofas and love seats	19 to 49
Large lounge chairs	5 to 25
Pull-up chairs	2.50 to 15
3 pc. Bedroom sets	17 to 75
6 pc. Modern bedroom sets	9 to 59
7-8-9 pc. dining rm. sets	19 to 59
5 pc. Dinette sets, special	8 to 22
Twin studio couches, special	8 to 22
Wood beds, twin and full size	4 to 9
Springs and mattresses	3 to 20
Odd dressers, chests, vanities, buffets, Chinas, and dining tables	6 to 19
Fairbanks-Morse refrigerator floor samples	$49.50

Special to Rug Buyers.
We are contractors of rugs and carpets; we can give you contract prices. 9x12 broadloom, all colors..........$16.75

201 E. Ohio
1 blk. east of Michigan-av. at 600 North. Second Floor. Del. 9020.
4750 Washington
At Cicero-av. Col. 9609.

471 EAST OHIO-ST.
Corner Lake Shore-dr. at the Lake. Chicago-av. and Grand-av. cars to our door. OPEN EVENINGS TILL 9 O'CLOCK.
Furniture Mart Samples
Offered to the Public
RUG SPECIALS!!!

9x12 American oriental pattern	$8.95
Broadloom, Friezes, Axminsters, and Wilton velvets at mill prices. All new.	
2 piece living rm. sets, sofas	$19 to $89
3 piece bedroom sets	22 to 89
7-8-9 piece dining room sets	39 to 99
5 piece dinette sets	9 to 29
Luxurious lounging chairs	9 to 29
Occasional chairs	3 to 12
Secretary's and knee hole desks	9 to 39
Better grade twin studio couches	12 to 29
Odd bed springs or mattresses	3 to 12
End, occasional, coffee tables	3 to 9
Hudgin. Terms Arranged.	Del. 5824.

SAVE YOURSELF MONEY. BUY YOUR furniture and rugs at wholesale prices direct from Michigan Furniture Mart, 1219 S. MICHIGAN-AV. Open Evenings, Sunday.

South Side.

Veterans! Attention!
BONUS COMING?
NO MONEY DOWN. NO CARRYING CHARGE. If paid on receipt of bonus.
DE LUXE 4 RM. OUTFIT..........$137.50
If you are steadily employed, just bring your discharge papers. This plan available only at these stores. Delivery NOW.
HUB FURN. CO. 5853 S. HALSTED.
INLAND FURN. CO. 6144 S. HALSTED.

7090 COTTAGE GROVE
COR. 71ST AND SOUTH CHICAGO-AV.
New and recond. warehouse samples ¼ off.
PARLOR SETS, values to $119..........$27.50
BEDRM., DIN. R. SETS, val. to $98..$27.50
9x12 RUGS, values at $69..........$12
$400 3½ RM. OUTFIT. BEAUT. FURN., RUGS, COMP. EXTRA SPECIAL..........$129
EASIEST TERMS. OPEN EVES. SUN.

4301 COTTAGE GROVE.
BARGAINS—REAL STORAGE FURNITURE. 4 RMS. FURN., COMPL., WORTH $250-$89. Will sep. 25 lots just released from storage.
Convenient Terms Arranged.
GROVE FURNITURE AND STORAGE CO. Open eve. to 10 p. m. Sun. to 5 p. m.

Rugs at Our Cleaning Plant.
Big selection beautiful new rugs, 6x9, 8x10, 9x12, $15 up. Broadlooms, 9x10, 9x12, 12x15, 12x18, 12x21, $25 up. 3 Chinese 9x12s, $135. Carpeting, 75c yd. up. Klever Shampay Karpet Kleaners, 4633 Cottage Gr.

DUNN BROTHERS
STORAGE WAREHOUSE, INC.
6714 COTTAGE GROVE-AV.
Genuine bargains in storage furniture; also moving and storage. Open eves. and Sunday.

WAREHOUSE SALE.
Parlor, bedroom, and dining room sets..$22
9x12 American oriental rugs..........$12
Nelson Bros., 6910 Cottage.

. . BARGAINS— NEW FURNITURE . . Parl. sets, $26.50; bedrm., din. rm. sets..$29 New beds, coil springs, mattresses, ea.....$4 9x12 rugs, $10.95; 3 rm. outfit, $89; terms. STAR FURN. CO. 4845 S. ASHLAND.

PARLOR SUITE..........$19.50
Bedrm. suite, 3 pieces..........$29.50
5 pc. oak breakfast set..........$7.95
6145 S. HALSTED. OPEN EVENINGS.

BIGGEST VALUE IN CITY—WALNUT TWIN beds, comp. with inner spg. matt., $20. 9x12 rugs, $15; 2 pc. par. bedrm. sets, $18. Schwartz Bros. Stge., 7012 Stony Island.

$85 BEDROOM AND DINING SET.....$29
$125 SMART PARLOR SETS..........$39
265 NEW AND USED RUGS..........$6 UP.
6821 S. HALSTED. OPEN EVERY NITE.

SAC. MY BEAUT. PARLOR, DIN., BEDRM. set, rugs, lps., Sparton radio, chairs, etc., 5 rm. Home Fur. Sale, 6068 Stony Isl., Apt.1

3 ROOMS STORAGE FURN., $79.50. Studios, $13.95; parlor, bedroom, $19.50. CITIZEN'S. 6226 COTTAGE. OPEN EVES.

BARG.—IMPORT., DOM. RUGS, $15-$20-$25. Parlor, bedroom, din. sets, $29-$39; terms. Rapp Storage and Furn. Co., 5746 S. Ashland.

USED RUGS, PARLOR, DINETTE, DINING, bedroom sets, grand and upright pianos. Available Storage, 7732 Stony Island-av.

RUGS, $10; PARL. SETS, $29; BDR. SETS, $25. Allied, 6212 Cottage Gr. Op. eves.-Sun.

PARL., BEDRM., DINING SETS, RUGS—$25 up. ATLAS; open eve. 6140 Cottage Grove.

PARLOR, BEDRM., DING. SETS....$19 UP. Rugs, $8 up. Normal Furn., 6121 S. Halsted

4,500 YDS. OF HIGH GRADE CARPETING. Grove Rug Cleaners. 6738 Cottage Grove.

900 YDS. CARPET—500 YDS. LINOLEUM, new, for offc., sto., hm. Cheap. Dre. 4676.

BROWN MAH. 2 PC. BEDRM. SET; MAT. and springs. Atl. 3652. 4915 Blackstone.

Southwest Side.

3 RMS. MOD. FURN.—MUST SELL AT once; cash only. 2745 W. 63d-st. Cora.

North Side.

Rugs, Carpets—All Sizes.
Wilton, Am. Orient., Axminster Rugs..$8 up
Parlor suites and studio couches......$15 up
Dining rm. and bedrm. suites..........$15 up
KANE STORAGE. OPEN EVES. AND SUN. 2034 LINCOLN-AV.

BEAUTIFUL MODERN PARLOR, BEDROOM, dining rm. sets, $22. Am. oriental rugs, $10. Lamps, chairs, tables, etc. Easy terms.
GEO. EDLER STORAGE,
5820 N. Clark-st. Eves. til 10 p. m., Sun. 5.

— — IN SCHAULER STORAGE — — 4642 N. Western. Open daily to 9. Sun. 5. Sac. $500 used Chinese rug. Cash, terms. Impt. oriental pat. American rugs, $10-$25. 2 floors Mart samples. Repossessed furn. Bedroom, parlor, dining set, $29 and $39.

REPOSSESSED—WILL SELL FOR BAL. DUE 4 rooms consisting of 3 pc. bedrm. suite, 7 pc. din. rm. suite, 2 pc. parlor suite, radio, occas. chair, table lamp, rug, kitchen set, etc., $159. WALLEN FINE FURNITURE CO., 3300-10 N. Clark-st. Bit. 2339.

EXQUISITE FURN. OF LGE. HOME—MUST be sold to raise cash. Beau. liv. rm. set, Hepplewhite din. rm. set, 3 bedroom sets, love seat, stu. couch, rugs, tables, chairs, cellaret, pictures, lamps, drapes. Sell sep. Home furn. sale. Starts 10 a.m. 6356 Kenmore

LARGE SELECTION OF RUGS AT LOW prices! Trade in your old rug; liberal allowances! All Sizes, Colors, Makes, $12 up. 3531 N. CLARK-ST. Open eves. to 9 p. m., Sundays to 5 p. m.

NEW AND USED RUGS, FURN. ON SALE. Studio Couches, $12; Rugs, $10-$15-$20; Oak Dinettes, $10; Stoves, Refrigerators, 2 pc. Parlor Sets, $35; Twin Bedrm. Sets, $50. 2735 LINCOLN-AV. Open eves. to 9 p. m.

— — IN NATIONAL STORAGE — — $150 bedrm., parlor, dining sets, $29-$39; import. oriental pat. Amer. rugs, $10-$25. 2433 IRVING PK. EVE. 9. SUN. 5. TERMS.

SAC. BEAU. LIV.-DIN.-BEDRM. SETS, rugs, lamps, pict., stud. ch., drapes, radio, commodes, odd pieces. 947 Lawrence, 2d, E.

PARL., BEDRM., DIN. RM. SETS, $29-$39; 9x12 rugs, $10-$20-$25. Nelson Bros., 6310 Broadway. Open evenings, Sundays.

DAVID STORAGE, 3238 LAWRENCE-AV. 9x12 rugs, $15; living room suites, $27; din. rm. sets, $23; bedrm. sets, $25. Terms.

FURNITURE FOR SALE—REASONABLE; no dealers. 6240 N. Rockwell-st., 2d apt.

—STORAGE FURNITURE AND RUGS— REMER STORAGE, 5822 N. WESTERN-AV.

PRIV. PARTY GOING SOUTH MUST SAC. furn., clothes, very reas.10WestElm,apt.905.

Northwest Side.

— — FURNITURE, RUG BARGAINS — — Bedrm., parl., din. sets, $29.50, $39.50, $49.50; 9x12 rugs, $18.50; 2, 3, and 4 room outfits, $79.50 up. Cash or terms. Open eves. Home Furniture Mart, 3660 Irving Park-blvd.

LIQUIDATING 100 BRAND NEW BEDS, coil springs, mattresses, $4; twin innerspring studio couches, $12. Chicago Bedding Co., 3327 Milwaukee at Crawf.Pal.1331.

— — — SEEING IS BELIEVING — — — Parlor, bedroom, dining sets, $29; rugs, 9x12, $12; studio couches, stoves, etc. Terms. Eves. 10, Sun. 4. Baar Stge., 1927 Milwaukee.

West Side.

NO MONEY DOWN—4 RMS. NEW FURN., $79, inc. lamps, tab., rugs, etc. Pay $1.20 wk. Will sep. Lion, 2949 Madison.Op.eve.Sun.

3 AND 4 RM. OUTFITS—$50 UP. $1 DN. A. B. C. Storage, 2525 Madison. Op. today.

HOME FURNISHINGS.

West Side.

BUY DIRECT AND SAVE.
$60 PARLOR SETS NOW..........$29
3 PC. WALNUT BEDROOM SETS..........$3[illegible]
7-8-9 PC. DINING ROOM SETS..........$3[illegible]
9X12 WILTON VELVET RUGS..........$1[illegible]
5 PC. OAK BREAKFAST SETS..........$[illegible]
Open every eve. 10; Sun., 5 p. m. E-Z terms
4535 WASHINGTON-BLVD.

IN TUFT'S WAREHOUSE.
$25,000 FURNITURE MART SAMPLES. Parlor, dining, bedroom sets, $29-$39; imp. Am. orien. rugs, $15-$25. Cash or terms. ALLEN FURN. Op. eves. 9; Sun., 5 p. m.
4444 W. MADISON.

HOME FURNISHINGS WANTED.

Kedzie 1300
We pay more cash than any dealer for furniture, rugs, sewing machines, grand pianos, etc. Call us. Odd pieces or entire flat.

Lawndale 5584
Pays more cash than any dealer for furn., rugs, elec. sewing machines, elec. refrig., grand pianos. And complete apts.

DUNN BROS. STORAGE WAREHOUSE 6714 COTTAGE GROVE-AV.
DORCHESTER 2602
Cash or exchange for furniture on moving or storage. Call us first.

DREXEL 6006
HIGHEST CASH PRICES PAID FOR GOOD USED FURNITURE AND RUGS. CASH IMMEDIATELY.

FAIRFAX 2835
BEFORE YOU SELL, PHONE McLAUGHLIN. WE PAY MORE FOR USED FURNITURE, RUGS, ETC. ENTIRE CITY SOLICITED.

PHONE ROCKWELL 6900.
BEST CASH PRICES FOR FURNITURE, RUGS, SEWING MACHINES, AND GRAND PIANOS.

LAKE VIEW 1071.
Just starting bus. Highest cash paid for several pieces or entire flats. Call day or night.

— — — WARNING ! — — — Don't sell before getting our final bid. We call day or night. Lawndale 4300.

CALL LAWNDALE 0409 FOR FULL VALue; furniture, rugs, sewing machines, etc. Will call anywhere, any time.

— — — SUNNYSIDE 0726 — — — Wanted at once, three, four, or five rooms good furniture complete; spot cash.

— — PARTY NEEDS FURNITURE — — Rugs, pianos, etc. Also wants furn. for rms. houses. Call Lawn. 0828 for most cash.

SUNNYSIDE, 2070—WANTED AT ONCE; used furn. and rugs. Highest prices paid.

NOTICE—PRIVATE PARTY NEEDS 4 OR 5 rooms furn.; pay cash. Rockwell 6584.

REMEMBER TO CALL KEDZIE 2228 FIRST before selling your furn., rugs, sew. mach.

PARTY NEEDS FURNITURE, RUGS, GR. piano, linens, paintings, dishes. LON. 4110.

BUCKINGHAM 1682—WE WANT AT ONCE furn., rugs, grand pianos; highest cash pd.

NEED AT ONCE, GOOD FURN., RUGS, grand piano, bric-a-brac. Edgewater 1307.

PARTY WANTS FINE USED FURN. FOR 8 room house. Call Lawndale 0335.

HOUSEHOLD APPLIANCES.

Electric Refrigerators.

Values in Nationally Known
RECONDITIONED REFRIGERATORS, Such makes as KELVINATOR, FRIGIDAIRE, KING KOLD, and others.
$47.00
TERMS AS LOW AS $1 PER WEEK.
WURLITZER,
329 S. WABASH. OPEN EVENINGS.

BRAND NEW REFRIGERATOR SAMPLES—Frigidaire, Crosley, Norge, General Electric, also Gibson 4½ cu. ft., $45; 6 cu. ft. Hermetic, $70. E Z terms. 30 reconditioned Frigidaires, Kelvinators, Norge, etc., $30. EDISON'S WAREHOUSE OUTLET. 766 W. Jackson. Open eves. E. of Halsted.

FLOOR SAMPLE SALE.
All Frigidaire 1935 models and reconditioned elec. refrigerators must be sold at once. Factory guarantee. Terms. Open eves. 4718 N. Lincoln-av. Lon. 2801.

REPOSSESSED NORGES.
Also Kelvinator, Frigid., Electrolux, some all porc., at less than ½ original cost. Closing out Zerozones at $17.50.
220 W. HURON-ST. OPEN SUNDAY.

100 BRAND NEW 5 CU. FT. NATIONALLY known refrigerators; name cannot be advertised; original price $139.50; our price $69.95. 601 Washington-blvd. and 9107 Commercial-av. Open evenings.

CLOSING OUT 50 1935 REFRIGERATORS. Also Electrolux, $68; Norge, $59; Frigidaire, $54; Kelvinator, $39. Terms, $1 down, wkly. 2751 Milwaukee. Open eves. till 10.

CLOSING OUT WESTINGHOUSE, CROSLEY, Norge refrigerators. Apex washer, $10; Thor, $20. Open eves. 6835 S. Halsted-st.

1935 FLOOR SAMPLES REDUCED—CROSley, $45; Norge, $65; General Electric, $75; terms. 920 W. 63d. Open eves., Sun.

ELECTROLUX, $69. NEW; NORGE, $49, rec.; tms. Open eve.-Sun. 712 W. Jackson.

FRIGIDAIRE, $48; ELECTROLUX, $59; exc. terms. 920 W. 63d. Open eves., Sun.

FRIGIDAIRE—NEW DE LUXE CABINET, 6 cu. ft. Reg. $175. Now $79. 712 W. Jackson.

FRIGIDAIRE—11 CUB. FT.; COST $435; sell for $250 cash. Delano, 8417 Kenwood.

NORGE 1934 MODEL, $45. TERMS. OPEN evenings, Sunday. 2332 W. Madison.

Stoves.

GAS RANGES, $25.00.
LATEST TABLE TOP SHOW MODEL. NEW COLOR COMBINATION WITH DE LUXE PORCLN. FINISH. VALS. TO $69.50. EDISON WAREHOUSE OUTLET. 766 W. JACKSON. Open eves. E. of Halsted.

Vacuum Cleaners.

HAVE YOUR VACUUM CLEANER OVERhauled and rebuilt like new; special only $2.95. Call Mr. Hoffman, Irving 8481.

BRAND NEW VACUUM CLEANERS, $9.50. 2722 W. DIVISION. BRUNSWICK 1847.

FACTORY REBUILT VACUUM CLEANERS. Guaranteed. Phone Miss Lee, State 0569.

ELECTROLUX AND ATTACHMENTS, $15. 812-14 N. WELLS-ST.

Washing Machines.

FLOOR SAMPLES AND REPOSSESSED THOR, MAYTAG, EASY, APEX, ETC. VALUES TO $69.50; NOW $25. FULLY GUARANTEED. EDISON'S WAREHOUSE OUTLET. 766 W. JACKSON. Open eves. E. of Halsted.

RECONDITIONED WASHERS—A-1 COND.; guar.; $10 ea. 4543 Ravenswood. Lon.5368.

THOR WASHERS, IRONERS RENTED. 50c a week. 3448 W. North. Alb. 0140.

MAYTAG, SQUARE TUB, LIKE NEW, $25. Guar. Open eves., Sun. 712 W. Jackson.

ANNOUNCEMENTS.

NOTICE OF ANNUAL MEETING OF HOLDERS OF VOTING TRUST CERTIFICATES REPRESENTING STOCK OF LACLEDE POWER & LIGHT COMPANY.
NOTICE is hereby given that the regular annual meeting of the holders of Voting Trust Certificates representing stock of Laclede Power & Light Company, a Missouri corporation, which Voting Trust Certificates were issued under and pursuant to a Voting Trust Agreement dated the 24th day of December, 1926, will be held at the office of Laclede Power & Light Company, 1017 Olive street, St. Louis, Missouri, at 9:00 o'clock A. M., on March 19, 1936, for the purpose of nominating persons to be Directors of the Company.
H. L. CLARKE
W. A. HORNER
FRANCIS E. MATTHEWS
Voting Trustees under Voting Trust Agreement dated December 24, 1926.
St. Louis, Mo., March 4, 1936.

CLOTHING, FURS, ETC.

PRIV. PARTY GOING SOUTH MUST SAC. man's hand-made suits, topcoat, overcoat, size 34; lady's beaut. fur coat, dresses, med. size; pract. new. 10 West Elm-st. Apt. 905.

UNREDEEMED FUR COAT—NORTHERN seal [dyed coney], like new, $15; others $10 up; topcoats, suits and overcoats, $5 up. Uncle Max's Loan Co., 675 N. Clark-st.

— — — PHONE LAKE VIEW 6820 — — — Highest cash prices paid for men's used clothing, shoes. Will call. 4042 Broadway.

HIGHEST CASH PRICES FOR MEN'S SUITS, topcoats, overcoats. 405 E. 61st. Went.6565.

MORE CASH FOR USED CLOTHING, FURS. 4545 Sheridan-rd. Ph. Edgw. 7630. Will call.

INSTRUCTION.

EXP. TUTOR TEACHES STUDENTS HOW TO STUDY. Elem., High S., Univ. Eng., Math., For. Lang. Rates for 2. Normal 3039.

MODERN PIANO—FREE BOOKLET. CHRIStensen School, 306 S. Wabash. Har. 5669.

WANTED—LESSONS IN JIUJITSU FROM exp. instr. Address S 419, Tribune.

COLLECTIONS.

COLLECTIONS — EVERYWHERE—NO COLlection, no charge; cash or loans on notes, mortgages, accounts. UNITED MERCANTILE SERVICE, 140 N. Dearborn. State 6600.

COAL AND WOOD.

KINDLING WOOD—ALSO FURN. CHUNKS; lge. ld., $4.50; prompt del. Monroe 4819.

KINDLING WOOD—NEW; FOR STOVE, furn., $4.50; 1 ton ld., deliv. Bru. 5445.

USED AUTOMOBILES FOR SALE.

USED CAR BUYERS ATTENTION!

THE BEST USED CAR BUY IN TOWN TODAY IS A 'WINTER-CURED' AUTOMOBILE

STUDEBAKER

SALES CO. OF CHICAGO offers cars that have been kept in steam heated showrooms during the winter. Cars that are kept outside during the cold winter months cannot give you good performance now. The motors and parts deteriorate and rust.

During the slack winter season all Studebaker's mechanics were kept busy reconditioning, re-checking, and renewing these autos — so now they are all ready to go and give you new car satisfaction today. They are truly "WINTER-CURED" cars. See them today sure.

TYPICAL VALUES

'32 Franklin 12 4 pass. sedan, 6 w. w. .. $585
'33 Reo Royal 8 de luxe sedan 585
'35 Terraplane brougham, side mts 585
'31 Pierce-Arrow conv. sedan, side mts .. 475
'34 Studebaker 6 sedan 465
'32 Franklin 8 sedan, 7 pass 445
'33 Oldsmobile sedan 395
'33 Nash sedan 345
'32 Hudson brougham 345
'31 La Salle sedan 395
'34 Ford sedan 385
'34 Ford coupe 345
'32 Studebaker 6 sedan 325
'32 Dodge sedan 295
'31 Buick sedan 295
'32 Rockne sedan 285
'32 Chrysler coupe 285
'32 Nash coupe 285
'31 Buick Victoria 275
'31 Pierce-Arrow brougham 275
'31 Stude. President 8 sedan, s. mts 265
'31 Auburn coupe 265
'32 Ford sedan 265
'32 Ford coupe 245
'32 Essex coupe 245
'32 Chevrolet coach, side mount 245
'30 Packard coupe 245
'31 Studebaker sedan, side mounts 245
'31 Willys-Knight sedan 245
'31 Hudson coupe 225
'31 Hupmobile sedan, side mounts 225
'31 Pontiac coupe 225
'31 Chrysler coupe 225
'30 Chrysler sedan 195
'31 Studebaker 6 sedan 195
'30 Studebaker Pres. 8 sedan 195
'30 Graham sedan, side mts 185
'31 Essex coach 175
'29 Packard sedan, side mts 175
'29 Reo sedan, side mounts 165
'29 Lincoln touring, side mounts 145
'30 Dodge coach 135
'29 Pontiac sedan 125
'28 Cadillac sedan 95
'30 Hupmobile sedan 65
'28 Studebaker 6 sedan 65
'29 Packard touring sedan, side mts 65
'29 Stude. Pres. 8 Victoria, side mts 45

STUDEBAKER'S

USED CAR DEPT. STORE,
26TH AND MICHIGAN
ALWAYS OPEN. CALUMET 6492.

AUBURN 8 LATE '34.
De luxe sedan, silver air wheels, dual ratio, radio, heater, tachometer, safety glass—a nearly new car. Also 2 dr. de luxe town sedan with built-in trunk, only $445.
FINANCE CORP., S. W. CORNER.
4701 WASHINGTON-BLVD.

Auburn 8 Sed. Real '35, $695.
Mod. 8-51; 6 wheels, built-in trunk, heater, radio; beautiful color. Cost $1,540.
20% down. 2235 S. Michigan.

AUBURNS AND CORDS.
'29's to '35's. $65 to $1,195.
Sedans, Coupes, Cabriolets, Phaetons.
Auburn Factory Branch, 2426 S. Michigan.

Auburns, '35 New and Used
At sacrifice. Lost Auburn Agency. Demos. included. Fashion Auto. Co., 740 E 51st-st.

AUBURN—'35 5 PASS. BROUGHAM; NEWLY finished. Very low mileage. $585.
JAMES LEVY MOTOR CO.
2257 S. Michigan. Cal. 4626

AUBURN—'31 4 DR. SED.; RADIO, HTR.; Gen'l Cord tires. Bargain. Call aft. 6 p. m. Cra. 1226. Seigel, 1342 S. Springfield.

BUICK LATE 1935
straight 8 model 61 de luxe brougham; 6 air whls., side mts., built-in trunk, radio, htr., clock; orig cost $1,750. Also 1935 model 41 de luxe tour. sed. Sacrifice $595. Your car dn., bal. 12-24 mos. 90 day guar.
State Auto Finance Corp.,
3939 WASHINGTON-BLVD.

. . . BUICK DE LUXE '33, $425. . . .
A 6 wheel rumble seat sport coupe. A clean original. Very low mileage. Little 8 at $425. It's the cheapest '33 ever offered.
FELZ, 1132 DIVERSEY-BLVD.
Famous 16 years
for the best deal and the best trade.

Buick '35 Conv. Cpe., $645.
Rumble seat, hot water heater, radio; maroon finish; tires like new; mechanically perfect. 90 day guarantee
2235 S. Michigan. Vic. 3377.

20—— BUICKS ——20
'30, '31, '32, '33, '34, '35
SEDANS AND COUPES.
Buick Dealer, 6100 N. Western, Briar. 6100.

BUICK—'30-61 SPECIAL SEDAN, 5 PASS.; 1st class, for less than the price of a poor one. Reduced to sell immediately, $175.
SOUTH SHORE BUICK, INC.,
7440 STONY ISLAND. MIDWAY 6403.

BUICK—'29 SMALL 6 CYLINDER COUPE, rumble seat; here's a buy for $85. McMANUS CHEV., 6640 S. WESTERN-AV.

BUICK—'32-57 4 D. SEDAN; EXCEPTIONAL; $350. Kroll-Dodge, 7130 S. Halsted.

BUICK—MARQUETTE CPE. '30; 6 W.; $75. $1 dwn., $1 wk. Moore's, 829 Milwaukee.

BUICK—1930 SEDAN; IN TIPTOP SHAPE. $195; terms. 2457 S. Michigan, Cal. 5800.

BUICK—1930 4 DR. SEDAN $165
PETERSEN, 1340 W. 63D.

BUICK—1931 VICT., IN PERFECT SHAPE; $195. 2457 S. Michigan. Cal. 5800.

CADILLAC 7 PASS. 1933
V-12 limousine, 4 door Fleetwood sedan; 6 air wheels, side mounts, all safety glass; original black finish; 140 inch wheelbase; orig. cost $4,845. Our price $1,475. Your car down, bal. 12-24 mos.; 90 day guarantee.
AUTO LOAN CORP.,
4635 WASHINGTON-BLVD.

CADILLAC 1934, $1,095.
V-8 mod. 20, 4 dr., 5 pass. sedan. Safety glass, hydraulic brakes, air wheels, white wall tires. Perf. cond. Terms, trade. Guar.
FINANCE CO., S. W. CORNER.
4701 WASHINGTON-BLVD.

CADILLAC—1933 12-CYL. CONVERT. CPE. Like new in every respect $1,095
Auburn Factory Branch, 2426 S. Michigan.

CADILLAC—LATE '29 TOWN SEDAN, V-8; 6 w. w., side mts., trunk, htr., radio, good tires; runs perf.; $95. 1647 S. Crawford.

CADILLAC—'29 SPT. PHAETON; BARGAIN. PETERSEN, 1340 W. 63D.

CADILLAC—'30, 6 WH. SEDAN, 7 PASS., 6 w. w. Packard, 3325 Montrose.

CHEVROLETS 1934's.
'34 Master 4 dr. sedan; also
'34 Master coach. Both like new at .... $395.
2247 S. MICHIGAN.

CHEVROLET '32 DE LUXE
4 door sedan, 6 wire wh., trunk rack, driving light, perf. cond., $295. Tms., trade.
DODGE-PLYM. DEALER, 2810 MADISON.

CHEVROLET—'34 SPT. COUPE; RUMBLE seat; beaut. green; excellent condition. A bargain $125 down. Terms. 2457 S. Michigan. Cal. 5800.

CHEVROLET—1935 4 DR. MASTER DE L. sedan; built-in trunk, turret top, knee action; a beau. like new car; mech. perf.; $575. Mid-City Chevrolet, 1147 W. Jackson.

CHEVROLET—1935 MASTER 4 DOOR SEDAN; has been used much less than average; a beautiful clean car. $560. Terms. 2457 S. Michigan. Cal. 5800.

CHEV.—'34 DE LUXE MASTER SEDAN; chauffeur driven. Low mi. Radio and htr. 10% below market. Harker. Lincoln 6200. 1920 CLYBOURN.

CHEVROLET—'34 MASTER COACH, EXCEL. cond.; compl. equip.; radio, heater, etc. $425. Call Hemlock 2102 9 a. m. to 5 p. m.

CHEVROLET—'35 2 DR. SEDAN; DRIVEN little; like new; $395. Also 5 34s most models. Burke Plymouth, 6733 S. Western

CHEV.—1929 6 CYL. COACH, O. K., $85. Also 1928 Chev. landau; like new. 2457 S. Michigan. Cal. 5800.

CHEVROLET—'34 MASTER SEDAN; KNEE action; excellent shape, $425. Terms. 2457 S. Michigan. Cal. 5800.

CHEVROLET—'32 ROADSTER; SIDE MTS. Also '31 Chev. roadster, wire wheels, side mts. $175. McManus Chev., 6711 S. Western

CHEVROLET—'35 MASTER COACH; RADIO many extras. $535; terms. 2457 S. Michigan. Cal. 5800.

CHEV.—'33 TOWN SED.; 2 SPOTLIGHTS dual horns, trunk, w. w. tires; like new; $350; terms. 2457 S. Michigan. Cal. 5800.

CHEVROLET—'33 MAST. COACH; EXCEL cond.; only $340. Buick 7647 S. Halsted

CHEV.—'31 COUPE; VERY CLEAN $185
CLARK-MAPLE CHEV., 1038 N. CLARK.

CHEV.—'33 COACH; MASTER $325
CLARK-MAPLE CHEV., 1038 N. CLARK.

CHEV.—'34 MASTER DE LUXE SEDAN perf. cond. Sac. at $375; Pri. own. Dor. 3939

CHEVROLET—'30 SPT. RDSTR. $115
PETERSEN, 1340 W. 63D.

CHEV.—'29 CABRIOLET; IN FINE SHAPE $65. Terms. 2457 S. Michigan. Cal. 5800.

CHEV.—1933 MAS. CPE.; IN BEAUTIFUL shape. $295. Tms. 2457 S. Mich. Cal. 5800.

USED AUTOMOBILES FOR SALE.

PACKARD TAKES First Place IN USED CAR VALUES

Now is the right time to buy, when prices are lower. Any make of car taken in trade. Take advantage of Packard's new low finance plan. More than 281 cars to choose from.

COMPARE IF YOU WILL

'29 PACKARD cust. club sedan $125
'29 CADILLAC 8, 7 pass. limo. 150
'29 LINCOLN 8, 7 pass. sedan 150
'30 AUBURN 5 pass. sedan 150
'30 LA SALLE sport brougham 175
'31 FORD stationary coupe 175
'29 PACKARD 8 626 5 p. sedan 150
'30 PACKARD club sedan 275
'30 PACKARD 733 stationary coupe 250
'30 PACKARD std. 8 del. phaeton 250
'30 PACKARD 726 5 p. sedan 275
'31 PACKARD std. 8 5 pass. sedan 325
'31 CADILLAC 12 sedan, 6 w. w. 350
'33 AUBURN 5 p. brougham 350
'31 PACKARD 833 club sedan 350
'31 LINCOLN Victoria coupe, radio 375
'31 LINCOLN sedan 375
'33 PLYMOUTH convert. coupe 350
'31 PACKARD roadster, radio 375
'34 FORD convert. coupe 375
'31 PACKARD cust. coupe roadster ... 375
'31 PIERCE-ARROW 5 p. sedan 375
'33 OLDSMOBILE 8 conv. coupe 395
'34 GRAHAM coupe 400
'34 AUBURN 5 pass. sedan 450
'33 BUICK coupe 450
'34 PONTIAC coupe 450
'34 OLDSMOBILE coupe 550
'34 PONTIAC 5 pass. sedan 465
'32 PACKARD 900 sedan 525
'32 PACKARD 902 club sedan 575
'34 HUPP aerodyn. sedan, radio 575
'32 CADILLAC 12 club sedan, radio .. 575
'32 PIERCE-ARROW Vict. coupe 550
'32 CADILLAC town sedan 575
'32 PACKARD 901 sed., 6 w. w. 600
'35 HUDSON 4 door sedan 625
'32 PACKARD phaeton std. 8 625
'32 PACKARD super 8 club sedan 675
'33 PIERCE-ARROW 4 dr. cl. sed., w ... 750
'32 PACKARD super 8 conv. sedan 775
'33 PIERCE-ARROW 5 pass. sedan 850
'33 PACKARD 1001 5 pass. sedan 900
'35 PACKARD 120 4 dr. sedan 900
'34 PACKARD 1101 5 pass. sedan 1,275
'34 PACKARD super 8 cupe roadstr. .. 1,350
'34 PACKARD super 8 5 p. sedan .. 1,350
'35 PACKARD 1200 5 pass. sedan 1,600

PACKARD-CHICAGO

Open Evenings and Sunday.
24th and Michigan
Telephone: Calumet 7413.

WAR VETS!
SEE US FIRST.
NOTHING DOWN.
NO PAYMENTS UNTIL
YOU GET YOUR BONUS.
Pay only a small interest fee.
100 CARS TO CHOOSE FROM.
PEOPLES FINANCE CO.,
4512-18 MADISON-ST.

CHEVROLET 1935
4 door 5 passenger master 6 de luxe touring sedan; built-in trunk; also 1935 sedan. Just like new. Sacr. for $495. Your car down, balance 12-24 mos. 90 day guarantee.
State Auto Finance Corp.,
3939 WASHINGTON-BLVD.

— — — 1934 CHEVROLET SEDAN — — —
MORE HEALY BARGAINS.
4 to choose from as low as $375.
HEALY MOTOR SALES,
7601 AND 7738 STONY ISLAND.

CHEVROLET—LATEST 1935 MASTER SPT. Sedan; built-in trunk; knee action; no draft ventila., turret top. Beaut. blue finish. Also '35 coach, low as $465. Guar.
BENDER-RIEGER, INC.,
DODGE DEALER, 933 WASHINGTON-BLVD.

Chev. '34 Master Coupe, $369
Beautiful condition throughout; a real bargain; see this beautiful Evanston car today DODGE DLR., 1019 DAVIS-ST., EVANSTON. EVANSTON CARS ARE BETTER CARS.

Chev. '33 Master Coupe, $350
Perf. cond.; money back if not satisfied.
SNOW BROS., AUTH. FORD DEALER,
1027 SOUTH-BLVD., OAK PARK.

. . CHRYSLER—6 ROADSTER; $295 . .
A little beauty and the best one made. '32. It's classy, smart, and clean as new; $295 is the full price. FELZ, 907 DIVERSEY-BLVD.
Famous 16 years
for the best deal and the best trade.

CHRYSLER 1935 AIRFLOW
6 passenger sedan, low mileage, new car guarantee and service. A real buy.
KEYSTONE MOTORS,
3143 Lawrence. Auth. Chrysler Dealer.

. . CHRYSLER LAST '35 AIRFLOW . .
A REAL '35 SEDAN. LOW MILEAGE. ALL 1936 FEATURES, OVERDRIVE, ETC. MUST SELL. $975 TAKES IT. PHONE C. KRUEGER, WELL. 7803.

CHRYSLER — 1930 IMPERIAL CUSTOM built sport roadster; one of the most beau. cars ever built; perf. con.; only $345.
Chrysler-Plymouth Dlr., 5958 Broadway.

CORD—'31 CONVERT. SPT. SED. $285
PETERSEN, 1340 W. 63D.

DE SOTO—
CLOSING OUT 1935
4 DOOR SEDANS, 6 CYL.
3 LEFT ON FLOOR.
$985 VALUE. MY PRICE
$570
FELZ, 1132 DIVERSEY,
Famous 16 years
for the best deal and the best trade.

De Soto '33 Custom Sedan.
4 door de luxe model; beautiful polychromatic blue finish; full de luxe dual equipment; positively one of the finest cars ever sold in Evanston. See this car today. DODGE DLR., 1019 DAVIS-ST., EVANSTON. EVANSTON CARS ARE BETTER CARS.

DE SOTO AIRFLOW SEDAN
6 pass., beau. cond., guaranteed. A real buy. $200 down. 5540 Broadway. Edg. 3400.

De Soto 1932 Sedan, $275.
New paint. Unconditional guarantee.
Snow Bros., 652 Madison-st., Oak Park.

DE SOTO—1935 SEDAN, 4 DOOR. Built-in trunk and radio; make offer. Logan Square Buick, 2470 Milwaukee.

DE SOTO—'31 COUPE; LIKE NEW $217
CLARK-MAPLE CHEV., 1038 N. CLARK.

DODGE—'34 DR. 4 DR. DE LUXE SEDAN. This is NOT an ordinary "like new" car. Due to illness of owner it has been in storage since a month after purchase, and actually has less than a normal month's mileage. You will think it is a new car—because it practically is unused. Beau. ebony black with mohair uphol., ivory appointments, duplate glass thruout, dual horns, wipers, tail lights. This car is still fully worth its new car price of $920. We get one of these about once every 3 years. First offer of $595 takes it.
CHRYSLER ILLINOIS CO., 2230 S. Michigan FASTORY BRANCH. CAL. 7460.

DODGE DE LUXE 1935
6 cyl. 4 door 5 pass. tour. sedan; built-in trunk, radio, heater. All dual equip. Orig. cost $1,021. Also '35 2 dr. de luxe tour. sedan. Sacr. $495. Your car down, balance 12-24 months. 90 day guarantee.
State Auto Finance Corp.,
3939 WASHINGTON-BLVD.

DODGE—'33 SEDAN, D. O. S. MODEL DUAL horns, dual wipers, hot water heater, duplate glass, white side tires; cost new $1,358.99; beautiful condition. Sale price $465. A great buy at this price.
M. J. LANAHAN INC.
2542-44 S. Michigan. Calumet 7300.

DODGE—'35 DE LUXE 4 DR. SEDAN; AIR wheels, no draft ventilation, all electric radio, etc. Beaut. black finish; like new throughout. Sac. for only $595. Guaranteed.
BENDER-RIEGER, INC.,
DODGE DEALER, 933 WASHINGTON-BLVD.

Dodge 1934 Sport Coupe
Low mileage. Like new. $475, terms. Packard Factory Branch, 1441 E. 75th-st. Open Sunday and evenings. Midway 7272.

DODGE—'34 SEDAN; EXCELLENT SHAPE Specially priced at our March clearance sale. No better bargain in Chicago. M. J. LANAHAN, INC., 2542 S. Michigan-av

DODGE—LATE 1934 DE LUXE SEDAN. Like new thruout. Radio, heater, safety glass, etc. Reas. terms. 1647 S. Crawford.

DODGE—LATEST '33 DE LUXE CPE. DUAL eqpt., heater, $325. Bel. 0694 aft. 6 p.m.

DODGE—'33 SEDAN [6] A1 COND. $333
CLARK-MAPLE CHEV., 1038 N. CLARK.

DODGE—'35 SED.; LOW MI. BEST OFFER and bal. 11 notes, $40 each. Yards 1123.

The Tribune does not knowingly accept automobile advertising which misrepresents the year of the car. If you wish to confirm the year model of a used car advertised in its columns, secure the serial number (which determines the year model) and telephone the Tribune, Superior 0100, Local 328, for verification.

USED AUTOMOBILES FOR SALE.

For a USED CAR or USED TRUCK with a MONEY-BACK GUARANTEE

All Makes—All Models
CALL
THE USED CAR BUYERS' GUIDE
RANdolph 1125
OPEN DAILY AND SUNDAY
8:30 A. M. TO 9 P. M.

M. & R. MOTOR SALES.
'35 Oldsmobile sedan, built-in trunk $675
'35 Chevrolet sedan, like new thruout .. 435
'35 De Soto sedan, air stream, trunk 645
'34 Buick 57 4 dr. sedan, side mts 485
'34 Chevrolet de l. Mast. 4 dr. sedan .. 445
'34 Pontiac 4 door sedan, knee act., trk. 445
'34 Ford de luxe 4 dr. sedan, radio 395
'34 Ford de luxe sedan, radio 365
'33 Plymouth 4 dr. sedan, special at 325
'33 Willys 4 dr. sed., like new, only .. 245
'32 Olds 6 de l. 4 dr. sedan, s. mts 345
'32 De Soto six sedan, special 275
150 OTHERS FROM $25 UP.
3945 and 4001 W. Grand-av., at Crawford.

$25 to $45
FOR CASH ONLY

'28 Auburn 6 Sed. $45	'28 Stude. sed. $25
'28 Dodge sed. $45	'28 Whippet sed. $25
'29 Graham sed. ... $45	'29 Durant cpe. ... $25
'28 Nash sed. $45	'28 Buick sed. $25

SOME NEED MINOR REPAIRS.
Dodge Dealer, 2720 N. Cicero.

10 PIERCE-ARROWS.
5 AND 7 PASS. SEDANS.
1929'S TO 1932'S $100 TO $475.
2441 S. MICHIGAN. CAL. 6100-6101.

FORDS, CHEV'S, PLYMS.; ALL MODELS. $50 up. Dou Hulbert, Inc. 5310 W. Division

ESSEX—1931 SEDAN IN FINE SHAPE; only $150. '30 sedan, A-1, $115. 2457 S. Michigan. Cal. 5800.

FORD—1934 DE LUXE SEDAN, CORDOVA gray, hot water heater, dual horns, dual tail lights. This car was owned privately and has been in a steam heated garage all winter; beautiful condition. It would be difficult to duplicate this car in Chicago. Very low mileage. Priced at $395 during our MARCH SALE.
M. J. LANAHAN, INC.
2542 S. MICHIGAN. CALUMET 7300.

FORDS—1932-'33-'34-'35.
MORE HEALY BARGAINS.
Complete selection of body styles, $195 up.
HEALY MOTOR SALES,
7601 AND 7738 STONY ISLAND.

. . . FORD 1935 STATION WAGON . . .
A left-over 8 pass. combination light delivery. Ideal for farm, estate, or country club. Must be sold to settle acct. Big saving to real buyer. Particulars.
C. THAYER, WELLINGTON 7802.

FORD—'35 PHAETON EQP WITH RADIO, white side tires, heater; cost new $792. This care is in bean cond.; low mile.; will close out at $495. See it today. Big bargain.
M. J. LANAHAN INC.
2542-44 S. Michigan. Calumet 7300.

FORDS.
1928-1935. All body styles.
All models. Priced to sell quickly.
NELSEN-HIRSCHBERG,
Auth. Ford Dlr., 5133 Irving Park.

FORD—1935 STANDARD TUDOR SEDAN. Original jet finish. Tires, upholstery like new. Today's special at only $465
MURPHY MOTORS, INC.,
6021 Roosevelt-rd Lawndale 4284.

FORD—'35 TUDOR SEDAN; MOTOR, TIRES, finish like new. Hot water heater and other extras. Reconditioned and guaranteed. Pre-spring price, $465. Donovan Ford, 7400 Stony Island. Hyde Park 2500.

FORD—1932 TUDOR; BEAUTIFUL BLACK finish; tires, motor, upholstery and genl. condition perfect. See it and you'll buy it. $245. Your own terms.
Auth. Ford Dealer, 1520 N. Halsted.

FORD—1935 DE LUXE TUDOR; ORIG. black finish; heater, spot light, trans. lock, and other access.; an except. clean car with very low mileage; low down payment, $25 mo. Auth. Ford Dealer, 1520 N. Halsted-st.

FORD '34 TOURING SEDAN
De luxe safety glass, built-in trunk, dual equip. Like new, $375, guar., terms, trade.
DODGE-PLYM. DEALER, 2810 MADISON.

Ford 1935 Coupe
Spotless; like new; equip.; $425, terms. Packard Factory Branch, 1441 E. 75th-st. Open Sunday and evenings. Midway 7272.

Fords 1930's-1935's Fords
All body styles. Some practically new. 90 day written guarantee; $100 and up.
Mercantile Motors, 4000 W. 22d-st.

FORD—'34-'35 DE L. TUDORS; R. & G. [renewed and guar.] Large selection as low as $365. Slumbrick Motor Sales.
AUTH. FORD DLR., 1711 W. 95TH-ST.

FORD—LATEST '34 1½ T. 157 IN. WHL. base, with sleeper cab; good tires; runs perfect. Sac. for only $465. Terms, trade. DODGE DEALER, 933 WASHINGTON-BLVD.

FORD—1931 TUDOR SEDAN; PERFECT condition. Only $155. 12-24 mo. to pay.
F. J. NEWMAN, INC.,
De Soto-Plymouth Dlr., 2633-41 Madison.

FORDS—1935-1930; $535; LOW AS $125. Sedans, tudors, coupes, convertibles.
MORTON MOTORS, FORD DEALERS,
2825 Sheffield. Lake View 8000.

FORD—1934 FORDOR SEDAN. ORIGINAL finish. Tires, motor, upholstery A-1 cond. Today's special at only $415. Murphy Motors Inc., 6021 Roosevelt-rd. Lawndale 4284.

FORD—FORDOR SEDAN 1934. POSITIVELY like new throughout $440
BUICK-PONTIAC, 7715 S. HALSTED-ST.

FORD—1935, TUDOR, VINEYARD GREEN; heater, vacuum fan; low mileage; excel. cond.; $450 cash. Call Victory 1211.

FORD—1935 STAND. TUDOR; PRICE, $445. Beautiful car. Cooper Pollock. 183 N. York-st. Elmhurst 3500.

FORD—1929 4 DOOR SEDAN, $85. '29 TUDOR, $85. '28 sedan, $60. Several other Ford buys. 2457 S. Michigan. Cal. 5800.

FORD—1935 DE LUXE COUPE; FULLY equipped; hot water heater, etc. Must sell at once, $450. 2424 Milwaukee.

FORD—'35 TUDOR. FULLY EQPD. LIKE new. $485 Howe Bros., 7101 W. Grand

FORD—'34 DE L. TUDOR SED.; HTR., SAFETY glass; $375. Howe Bros., 7101 W. Grand.

FORD—1929 SEDAN; SPECIAL $55
2515—MILWAUKEE-AV.—2515.

FORD—1934 CABRIOLET; RADIO; $95 DN. Wright, 1101 N. Clark.

FORD—'32 DE L. SPT. COUPE $245
PETERSEN, 1340 W. 63D.

FORD—'29 SEDAN, RUNS GOOD, $70; $10 dn., $2 wk. Mr. Rod. 301 Madison, Oak Pk.

FORD—'34 TUDOR SEDAN $345
CLARK-MAPLE CHEV., 1038 N. CLARK.

FORD—'35 CONV. CAB., LIKE NEW. SAC. $445. Goodrich Mtrs., 3948 N. Damen.

FORD—'30 TUDOR, PERFECT COND., PRIV party, will sac. for $135 cash. Bel. 8489.

FORD — 1931 TUDOR; PERFECT CONDITION; good tires; $175. Sheldrake 1185.

FORD—1935 COUPE, $385 CASH ONLY. Like new. Fallon Randolph 7100.

Franklin '31 Sport Sedan.
Upholstery, finish, tires exactly like new. Must be seen to appreciate; $265. Tms., trade.
2317 S. MICHIGAN.

HUPMOBILE—'30 SPT. CPE. R. ST. W. W. tires; sac. $75. 2457 S. Michigan. Cal. 5800.

LA SALLE V-8 1933
4 dr. 5 pass. de luxe tour. sed.; built-in trunk, heater, 6 steel air whls., white wall heavy duty tires, side mts., whipcord uphols. Orig. cost $3,175; just like new. Sac. $695. Your car dn., bal. 12-24 mos. 90 day guar.
State Auto Finance Corp.,
3939 WASHINGTON-BLVD.

LA SALLE 7 PASS., $895.
Late 1933 V-8 cust. sedan; 6 wire wheels, side mts., 2 heaters, new tires, dual equip. Chauffeur driven. Terms, trade. Guaranteed.
FINANCE CORP., S. W. CORNER.
4701 WASHINGTON-BLVD.

La Salle—'35 tour. sed., $1,075
Cadillac, 2258 S. Michigan.

LA SALLE—1933 CUSTOM SEDAN, 6 W. W. New motor; an exceptional car $895
Auburn Factory Branch, 2426 S. Michigan.

USED AUTOMOBILES FOR SALE.

Chicago's LARGEST AND FINEST SELECTION of *R. & G. Cars

*R. & G. means Renewed and Guaranteed.]

Lawder Bros.

Ford 1935 touring tudor sedan $535
3 Ford 1935 touring 4 door sedans 545
5 Ford 1935 de luxe 4 door sedans 495
14 Ford 1934 tudor sedans 365
10 Ford 1934 coupes 365
Ford 1934 cabriolet, rumble seat 395
7 Ford 1933 4 door sedans 325
6 Ford 1933 tudor sedans 295
3 Ford 1932 de luxe 4 door sedans ... 275
10 Ford 1932 tudor sedans 255
Ford 1932 cabriolet, rumble seat 275
3 Ford 1932 de luxe coupes 265
4 Ford 1929 fordor sedans 95
Ford 1930 cabriolet and sport coupe 145
57 1930-31 tudors, 4 dr. seds., low as .. 150
Chevrolet 1934 master busi. coupe .. 395
Chevrolet 1935 4 dr. sedan 465
Plymouth 1933 coach, trunk 365
Pontiac 1932 coach 295
2 Buick 1931 67 4 dr. sedan, side mts. 295
Chevrolet 1931 sport sedan, side mts. 195
Pontiac 1931 coach 195
La Salle 1930 4 door sedan 195
Hupmobile 1930 4 dr. sed., side mts. 160
Trade, Terms to Suit You.
6900 VINCENNES-av.
1 block west of State-st. Always open.
LAWDER BROS. EST. 1890.
The Ford, Lincoln-Zephyr Dealer.
Or Phone Triangle 2500

KAILER-YOUNGQUIST,
CHICAGO'S LARGEST
OLDSMOBILE DEALER.
1935 Olds 8 sedan, built-in trunk $835
1935 Olds 6 sed., built-in trunk, radio. 695
1935 Olds 6 sedan, built-in trunk 595
1934 Olds 6 sedan, built-in trunk 495
1933 Olds 6 sedan, built-in trunk 395
1933 Buick sedan, model 57, air whls ... 465
1934 Nash Ambassador 6 sedan 475
1932 Olds sedan, wire wheels 295
1932 Graham sedan 195
1931 Chrysler 6 sedan, 6 w. w., s. mts. 265
YOUR CAR DN. PAY. BAL. 12-24 MO.
7 DAY DRIVING TRIAL. 90 DAY GUAR.
OPEN EVENINGS.
5-9-2-5 BROADWAY.

R-A-Y T-E-N-N-E-S
FORD DEALER.
Specials

'29 Olds sedan ... $85	'31 Ford Pickup .. $95
'29 Nash Fordor. $125	'29 Nash Sed. $75
'31 De Soto Sed. $175	'29 Aub'n 6 Sed. $75
'32 Chev. coupe .. $235	'29 Hup Sed. $85

2451 N. Sacramento-av.
AT MILWAUKEE-AV.

VETERANS
NO CASH!
5 NOTES PAID IN ADVANCE!
WHY WAIT BUDDY?
LITSINGER'S
925 JACKSON-BLVD.

LINCOLN TOWN SED., '34
De luxe V-12 sedan, 4 door, 5 pass.; 6 air wheels, side mts., built-in trunk and trunk rack, safety glass, booster brakes, 136 inch wheelbase; black finish; sacrifice for $1,285 Your car down, bal. 12-24 mos. 90 day guar.
AUTO LOAN CORPORATION,
4635 WASHINGTON-BLVD.

LINCOLN 7 PASS. 1934.
De luxe sedan; 6 wheels, side mounts. You would call this car brand new. Come in—make an offer. Ask for Mr. Sexton. Most lib. trade, tms. to suit at 6%. 945 WASHINGTON. [EST. 21 YEARS.]

LINCOLN—1932, CUSTOM 8 SEDAN, 6 wire wheels, reconditioned $595
Auburn Factory Branch, 2426 S. Michigan.

Nash 1934 Sedan
6 cyl., de luxe; like new $495
TERMS TO SUIT.
WEST SIDE BUICK SALES,
4666 WASHINGTON-BLVD.

NASH '34 SEDAN 4 DOOR.
Economical. Very clean. Barg at $450.
5701 Broadway-Buick Co. Longb. 7700.

NASH—'31 SEDAN; A SMALL 5 PASS. CAR in beautiful shape. Only $185. 2457 S. Michigan. Cal. 5800.

NASH—'32 CONV. SEDAN, 8 CYL., EXC. cond.; white w. tires, $295. Austin 6522.

OAKLAND—'30 SPORT COUPE; RUMBLE seat; exc. $165. 2457 S. Mich. Cal. 5800.

OLDSMOBILE 1935
4 dr. 5 pass. de luxe tour. sed., built-in trunk, radio, heater, spec. finish. Orig. cost $1,080. Also '35 2 dr. de luxe tour. sed.; built-in trunk; sac. for $575. Your car dn., balance 12-24 months, 90 day guarantee.
State Auto Finance Corp.,
3939 WASHINGTON-BLVD.

OLDSMOBILE (10), '35's-'34s
6 and 8 cyl., 4 door, 5 pass. de luxe tour. sedans and coupes, all with built-in trunks, dual equip., safety glass; some with radio, heater, air whls., side mts.; low as $465; your car down, bal. 12-24 mos. 90 day guar.
AUTO LOAN CORP.,
4635 WASHINGTON-BLVD.

OLDSMOBILES.
'32 2 door sedan; a beautiful car.
'31 4 door sedan; A1 thruout.
'30 4 dr. sedan; nicest one we've ever had.
All 6 wheel cars. Priced to sell.
Dodge Dealer, 2300 W. 63d. Prospect 0024.

. . . OLDS 6 1935 SEDAN . . .
Trunk compart., etc. 1 left to close out. Big saving to real buyer.
FELZ, 1132 DIVERSEY-BLVD.
Famous 16 years
for the best deal and the best trade.

OLDSMOBILE—'31 DE LUXE COACH; 6 wire wheels, sidemts., new paint, good tires, trunk rack, etc.; sac. for only $235.
2515—MILWAUKEE-AV.—2515.

OLDS—'34 DE LUXE 5 PASS. 4 DR. SEDAN. This is the car America is going wild about. Yours today for only $585.
3742 LAWRENCE-AV.

OLDSMOBILE 6—LATEST 1933 DE LUXE sedan; truly like brand new. Also de luxe coupe; a beauty; only $295. Terms to suit. U. S. Auto Finance Co., 2535 N. Crawford.

OLDSMOBILE — '34 6 TOURING SEDAN; black finish; excellent condition. $550. Olds Dealer, 1012 Chicago-av., Evanston.

OLDS—8, LAST '34 4 DOOR DE LUXE sedan; 6 whls., side mts.; original thruout. Like new. Bargain. $525. 6811 S. Halsted.

OLDS.—1935 COACH; EXC. COND.; GUAR.; $650. Steele Olds., 2484 Milwaukee.

OLDSMOBILE—'34 TOUR. COUPE; FULL price $495. 2200 Diversey. Bruns. 8300.

OLDS—'35 6 SEDAN; HEATER AND $75. radio. $775. Illness. Address S 301. Tribune.

OLDSMOBILE—'35 TOUR. SEDAN; LIKE new. Inq. gar. 1633 N. Cicero. Berk. 2491.

Packard Model 120 '35
4 dr. 5 pass. de l. tour. sed.; built-in trk.; all safety glass, hi-grade uphol.; also '35 2 dr de l. tour. sed., mod. 120, priced down to $795. Your car dn., bal. 12-24 mos. 90 day guar.
State Auto Finance Corp.,
3939 WASHINGTON-BLVD.

. . . PACKARD 120 CLUB SEDAN . . .
$895.
A close couple sport sedan, trunk, etc. Present series 120-'35, in brand new condition; only one available to close out. Positively priced at $895.
FELZ, 1132 DIVERSEY-BLVD.
Famous 16 years
for the best deal and the best trade.

PACKARDS (5), '35s.
Sedans and coupes. You would call these cars brand new. Come in and make an offer. Ask for Mr. Sexton. Most liberal trade and terms to suit at 6%. Open eves. and Sun. 945 WASHINGTON. [EST. 21 YEARS.]

Packard 1930 Sedan, $295.
New paint; motor and upholstery; A1 cond.
Hill Motors—Packard Dlr.
4550 Washington, Chicago.

PACKARD—'29 SEDAN; BARGAIN $79
CLARK-MAPLE CHEV., 1038 N. CLARK.

Pierce-Arrow '31 Sed., $325.
Beautiful condition throughout; very low mileage; owned by a prominent Evanston family; will last for years.
DODGE DEALER,
1019 Davis-st., Evanston. Univ. 2405.
EVANSTON CARS ARE BETTER CARS.

PIERCE-ARROW—'31 BROUGHAM $295
LIKE BRAND NEW. BEEN IN STORAGE.
PETERSEN, 1340 W. 63D.

PIERCE-ARROW—'33 CUST. 12 TOWN SED. 6 w. w. trk. Like new every respect .. $895
Auburn Factory Branch, 2426 S. Michigan.

PLY.—'33 P. D. RMBL. SEAT CPE., EX cond.; Philco rad., spt. lt., side mts., trunk rack. Fleming's car at 1721 Peterson-av.

PLYMOUTH — '34 CONV. SPORT COUPE; also '33 5 pass. sedan $295
PETERSEN, 1340 W. 63D.

PLYMOUTH—'34 DE LUXE COUPE, GREY finish, rumble seat, radio, hot water heater. $425. Larry Burns, 2246 S. Michigan.

PLYMOUTH—'34 DE L. P E SED., PERF. $445. Warner, 3637 Southport. Bit. 7120

PLYMOUTH—'33 COUPE; SPECIAL $295
CLARK-MAPLE CHEV., 1038 N. CLARK.

PLYMOUTH—'35 2 DR. SED. WITH TRK. heater, equipped; sac. Whitehall 8004.

USED AUTOMOBILES FOR SALE.

$5 DOWN MONEY BACK GUARANTEE

Renewed—Guaranteed.
Ford—'35 De luxe sedan $485
Ford—'35 Tudor 445
Ford—'34 De luxe tudor 375
Ford—'34 De luxe coupe 365
Ford—'33 Tudor 295
Ford—'32—Tudor 245
Auburn—'31 4 dr. sed., mod. 898 225
Chev.—'33 master coupe 295
Essex—'32 6 cyl. 4 dr. sedan 265
Franklin—'30 4 dr. sed., side mts. 175
150 OTHERS. ALL MAKES-MODELS.
GLENN E. HOLMES, INC.,
Ford and Lincoln Zephyr Dealer, Est. 33 yrs.
30 W. LAKE-ST., AT DEARBORN.
Open Sunday and Evenings.

GUARANTEED TRANSPORTATION
$5—DOWN—$5
'29 Ford Fordor sedan .... $ 85
'30 Ford Tudor sedan 145
'30 Ford coupe, rumble seat 145
'31 Ford sport coupe 175
'28 Chevrolet 2 dr. sedan 55
'29 Chevrolet 4 dr. sedan 85
'30 Chevrolet 2 dr. sedan 145
'31 Chevrolet 2 dr. sedan 195
'30 De Soto 2 dr. sedan 165
'30 Dodge 4 dr. sedan 175
'30 Nash 4 dr. sedan 145
'31 Hudson 4 dr. sedan 195
'28 Buick 4 dr. sedan 75
'29 Buick 4 dr. sedan, s. mts., trunk 115
'31 Pontiac 2 dr. sedan 195
Dodge-Plymouth Dealer,
2921 LAWRENCE-AV.

11—COUPE BARGAINS—11
'30 Ford CABRIOLET COUPE $125
'30 AUBURN CAB. CPE., 6 W. W. 95
'31 FORD BUSINESS COUPE 145
'32 CHEV. VICTORIA COUPE 265
'32 DODGE D. L. MODEL CPE 250
'33 FORD BUSINESS COUPE 295
'33 PLYM. R. S. CPE. DE LUXE 325
'33 DODGE COUPE [2D SERIES] 345
'34 FORD R. S. COUPE [HEATER] 365
'34 DODGE DE LUXE R. S. COUPE 485
'35 FORD DE L. R. S. CPE., RADIO, HTR. 495
JAMES F. GOODWIN, INC.
DODGE DEALER,
5719 BROADWAY. LON. 1300.

7 BARGAINS
'26 Auburn sedan; clean; good tires $25
'26 Buick Master sedan, very clean 35
'26 Buick Mast. 4 p. coupe, very clean .. 25
'27 Buick Standard sedan 35
'27 Buick Master sedan, a beauty 67
'28 Chrysler sedan 30
'28 Essex sedan 30
M. J. LANAHAN, INC.,
2542-44 S. MICHIGAN. CALUMET 7300.

DO NOT FAIL
to see the 5 Star Specials
in the million dollar used car sale at
PURNELL & WILSON, INC.,
in Des Plaines
or in Highland Park.
LAKE SIDE MOTORS
in Winnetka.
AUTHORIZED FORD DEALERS.

—25 USED CARS—VARIOUS MAKES —
EMIL DENEMARK, INC.,
3860 OGDEN-AV. CRAW. 4100.

Plymouth '35 Coupe, $450.
$45 DOWN—30 MO. TO PAY.
Dodge-Plymouth Dlr. 1930 Milwaukee-av.

PLYMOUTH—1934 4 DR. SEDAN; PERFECT condition, $395. Only 20% down, bal. to 24 mos. Ph. Pros. 0451. 6445 S. Western.

PLYMOUTH—'32 P. B. DE LUXE SEDAN; looks, runs like new, also '32 P.B. De Luxe coupe, $185. Burke Plymouth, 6733S. Western

Plymouth De Luxe 1935
4 dr. 5 pass. de l. tour. sed.; built-in trk., dual equip. Orig. cost $845. Also '35 2 door de luxe tour. sed. Sacr. for $495. Your car down, balance 12-24 mos. 90 day guarantee.
State Auto Finance Corp.,
3939 WASHINGTON-BLVD.

PLYMOUTH DE LUXE 1935
4 door, 5 pass. touring sedan; built-in trunk, safety glass, dual equip.; like new. Also 1935 2 door sedan, $475. Your car down, balance 12-24 mos. 90 day guarantee.
AUTO LOAN CORP.,
4635 WASHINGTON-BLVD.

Plymouth 1935 Tour. Sedan.
Will sell at a big discount.
Hill Motors—Packard Dlr.
640 Madison-st., Oak Park.

PLYMOUTH—'35 PJ DE LUXE COACH; black. Low mileage; beautiful condition. Priced low for quick sale.
M. J. LANAHAN INC.
2542-44 S. Michigan. Calumet 7300.

PLYMOUTH—1932 CONVERT. P. B COUPE. That has the appearance of brand new; fully equipped; mechanically A-1 cond. Also '32 2 dr. sedan; bargain at $250. Harrigan, Inc., 450 Madison-st., Oak Park.

PLYMOUTH '33 COUPE
De luxe rumble seat, hot water heater, air wh., only $345; guar., terms, trade.
DODGE-PLYM. DEALER, 2810 MADISON.

PLYMOUTH — LATEST '35 COACH; NO draft vent., heater, etc.; like a new car thruout; sac. for only $475; guar.; tms., tr.
BENDER-RIEGER, INC.,
DODGE DEALER, 933 WASHINGTON-BLVD.

PLYMOUTH—'34 DE LUXE SEDANS AND coaches; air wheels, safety glass, good tires, run and look like new; low as $425.
2515—MILWAUKEE-AV.—2515.

PLYMOUTH—LATEST '34 CUSTOM SEDAN; radio; heater; $425; tms. 6811 S. Halsted.

PONTIAC DE LUXE '35
6 cyl. de luxe sed.; built-in trunk, radio, heater. Orig cost $990. Also 1935 2 dr. de luxe tour. sed. Sac. for $545. Your car down, balance 12-25 mos. 90 day guarantee.
State Auto Finance Corp.,
3939 WASHINGTON-BLVD.

PONTIAC DE LUXE 8 '35.
4 door 5 pass. touring sedan, safety glass, double wipers, horns, tail lights. Also '35 de luxe 2 door, 8 cyl. touring sedan, radio, $595. Your car dn. bal. 12-24 mos. 90 day guar.
AUTO LOAN CORP.,
4635 WASHINGTON-BLVD.

PONTIAC DE LUXE '35 SED.
6 cyl., built-in trunk; will pass for brand new. Also '35 2 dr. de l. sedan, $545. Your car down, bal. 12-24 months. 90 day guar.
FINANCE CORP., S. W. CORNER.
4701 WASHINGTON-BLVD.

PONTIAC 1935 SEDAN.
4 door trunk; also '35 tour. sedan, 2 dr. and '34 coach; low at $395; tms., trade.
EDGAR FITZPATRICK, INC.
AUTH. PONTIAC. 7727 S. ASHLAND-AV.

PONTIAC 1935, $550.
Touring sed., no draft vent., built-in trnk., dual equip., air wh., like new, terms, trade.
DODGE-PLYM. DEALER, 2810 MADISON.

PONTIAC 1935 .... $595
Sport De Luxe Coupe and 5 pass. sedan. Liberal trade, terms to suit at 6%. Op. eves. 945 WASHINGTON-BLVD.

PONTIAC—1930 4 DOOR SEDAN; EXCEPT. clean; beaut. new maroon finish; $165. Also '30 coach; very special today, $145.
2515—MILWAUKEE-AV.—2515.

Studebaker Late '35
Commander 8 4-dr. 5 pass. de luxe tour. sedan; 6 air whls., side mts., built-in trk., heater, spot light. Just like new. Sac. $585. Your car dn., bal. 12-24 mos. 90 day guar.
State Auto Finance Corp.,
3939 WASHINGTON-BLVD.

Studebaker 7 Pass. Sedan.
1933, 6 wheels, 2 side mounts, metal covers, radio equipped, front and rear heaters. Original cost $2,475. Our price for quick sale, $495. Terms, trade; guaranteed.
2317 S. MICHIGAN.

STUDEBAKER 8 LATEST '35
4 dr. de luxe sedan, factory built-in trunk, radio, heater. Genuine 90 day guarantee. Specially priced at only $695. Most liberal trade and terms to suit at 6%. Open eves. 945 WASHINGTON. [EST. 21 YEARS.]

STUDEBAKER—'31 DICTATOR LT. 6 4 DR. sed.; like new; pri. driven 2 summers; sac $235. Pet Shop, 3812 N. Cicero-av.

STUDEBAKER—'31 6 CYL. SEDAN; MUST sell at once. $165. 2457 S. Mich. Cal. 5800.

TERRAPLANE—LATEST '34 SEDAN; WIRE whls., pract. new tires. Like new throughout. Sac. for only $445. Guar.; tms., trade.
BENDER-RIEGER, INC.,
DODGE DEALER, 933 WASHINGTON-BLVD

WILLYS—SED., 1930; EXCELLENT CONDITION; 6 w. w.; $135. 841 N. Latrobe-av.

AUTO ACCESSORIES, REPAIRING.

WILL FINANCE CITY STATE LICENSE Nothing Down—12 to 20 Months to Pay. Complete overhauling body repairing paint, upholstery, tires, batteries, auto radios tops, glass, fenders, etc. Estimate—towing free. Established 15 years.
2511 MILWAUKEE. BELMONT 4844

AUTO TRUNKS FOR ALL CARS FROM $3 to $10. 2532 Cottage Grove-av.

AUTOMOBILE HOUSE TRAILERS.

GILKIE — INSULATED STEEL CHASSIS; terms, trade; $395 up. 2241 S. Michigan.

COVERED WAGONS—TERMS-RENT-TRADE. Op. eve., Sun. 2440 S. Michigan. Cal. 2040

SILVER DOME—ALL MODELS; $465 UP. Terms, trade. Used. 4640 W. Washington.

AUTOMOBILE LOANS.

NOW A Low Cost Auto Financing Plan

Why make a good deal on a car, new or used, only to be penalized by high financing charges?

We have broken down the barriers of tradition and have ushered in a new era of sensible rates for cars bought on time payments. These new rates apply on used car sales, new car sales, or a loan on your present car.

No mystery charges, no extra fees. You simply make a reasonable down payment when you buy, and we finance the balance. Here are typical examples of the low cost under our plan:

Balance to be financed.	Total yearly charge.	Total amount of note.	12 monthly deposits.
$100	$12.08	$112.08	$ 9.34
$200	19.00	219.00	18.25
$300	23.04	323.04	26.92
$400	29.00	429.00	35.75
$500	35.08	535.08	44.59

Only Fire and Theft Insurance Required.
Buy It Through Your Own Broker and Include the Premium in the Loan.

YOUR CAR IS THE ONLY SECURITY REQUIRED. NO OTHER COLLATERAL—NO CO-SIGNERS. NO WAGE ASSIGNMENTS.

PERSONAL LOAN & SAVINGS BANK
[MEMBER FEDERAL RESERVE SYSTEM.]
Established 1917.
81 W. MONROE-ST.
Franklin 5700.

CASH
IN 10 MINUTES
ON YOUR AUTO OR TRUCK.
20 MONTHS TO PAY.
AVERAGE MONTHLY COST
LESS THAN $1.60 ON $100 LOAN.
DEAL DIRECT WITH OWNERS.
WINTER-HIRSCH,
20 YEARS IN SAME LOCATION.
1842 S. MICHIGAN
A phone call will bring our representative.
CALUMET 4290.
UNDER STATE SUPERVISION.
PLENTY OF FREE PARKING SPACE.

AUTO LOANS—TO UNEMPLOYED; CASH in 10 minutes. Drive it or leave it. Low legal rates. 2211 S. Michigan. Vic. 2211.

MOTOR TRUCKS.

For Sale.

BUY WITH CONFIDENCE.
GENERAL MOTORS FACTORY BRANCH.
OVER 100 TO CHOOSE FROM.
1932 Chev., 12 ft. body duals.
1932 G. M. C., 8 ft. std. panel.
3-ton Autocar, 200" w. b., 9.75 duals.
International A5, dump, 34x7 duals.
G. M. C. 3½-ton, 16 ft. panel, 9.75 duals.
Studebaker 1934 2-ton tractor.
Reo 2-ton sl. cab tractor.
G. M. C. 1½-ton cab only, 32x6 duals.
Cab over engine, 1935 model, 2½-ton G. M. C. on 8.25x20 duals. Like new.
SPECIAL BRANCH COST:
5 brand new 1935 model 1½, 2 and 3-ton trucks. Latest type, dual performance axlec. Also several new trailers.
Special Terms to Suit Your Needs.
2525 Wabash. Cal. 4545.

TRUCKS.
1935 Ford, high stakes, dual wheels, helper springs mechanically perfect $575
1935 Ford, low stakes, dual wheels, excellent mechanical condition, like new, $575
1933 Chevrolet, long w. b., dual whls., cabin chassis, milk body opt. with body $375
1935 Chevrolet exp.; 1½ ton; perfect, $525
All guaranteed; all sold on small down payments; terms arranged. We trade.
Ray Titus Motor Sales
5710 Broadway. Longbeach 2020.

'36 V8 FORD TRACT.—SLEEP. CAB, 34X7 tires; BK booster-controls comp. $875
International A4 sleeper cab, exc. cond. $850
Autocar sleeper, late model, 900x20. Barg.
20 ft. Kentucky trail., op. van body, '34, $550.
23 ft. hiway reefer, tandem axles, perfect.
Other trucks and trailers at barg. prices.
Chicago's truck bargain headquarters.
Illinois Motor Finance, Inc. 3900 S. Michigan

FORD—'33, V-8 CHASSIS AND CAB, 157 in. wheel base, dual wheels, excellent condition thruout, $135 down.
GLENN E. HOLMES, INC.,
30 W. LAKE, AT DEARBORN.
Randolph 7171.

Ruby Has the Trucks
ALL WEIGHTS, TYPES. WE TRADE; TMS. RUBY CHEV., INC., USED TRUCK DEPT., 7158 STONY ISLAND. DOR. 2310.

53 TRUCKS—ALL MAKES.
FORDS AND CHEVROLETS—'31-'32-'33-'34. Long and short wheelbase; panels, stakes, dumps. Ph. Yards 6080. Ford Dlr., 827 W. 35th

6-157 CHEVROLET DUAL WHEEL TRUCKS —All body styles; factory reconditioned; with Chev. factory warrantee. From $375 up. GARFIELD CHEV., 10 E. Garfield.

— — — SACRIFICE V-8 TRUCKS. — — —
Ford V-8, 157 inch panel body, excellent condition, oversize tires, low mileage. Must be sold at once. Call Canal 3406.

FORD—1931 1½ TON PANEL; BEAUTIFUL job; you would think it new. $250. Terms, trade. Dodge-Plym. Dealer, 281 W. MADISON.

AUTOCAR DUMP WITH 5 YARD BODY 9.75x20 tires. Phone Virginia 0210. AUTOCAR Trucks. 1716 W. Pershing-rd.

FORD 1935 CHASSIS AND CAB DUALS. A real bargain for only $475. Mid-City Chevrolet, 1147 W. Jackson.

'35 DODGE 1,000 CU. FT. FURN. VAN. Hauling contract if desired. 540 W 59th-st. Went. 0109.

LE MOON [1] AND 1 AVAILABLE VANS bus type; bargains. 4844 W. North-av.

FORD—'31 DEL., NEW TIRES, MOTOR REbit.; $145. McManus Chev., 6640 S. Western.

CHEVROLET—1933 CAB. AND CHASSIS, duals, A-1, $295. Wright, 1101 N. Clark.

CHEV.—'35 W B. CAB.; CHASSIS DUALS. $525. Southwest Chev., 9220 S. Ashland.

FORD—'29 ICE CREAM BAR VENDOR, $65. BUTLER MOTORS, Inc., 2419 S. Michigan.

To Rent.

NEW 1936 INDIANA OIL TRUCK—FULLY equipped, etc.; 3 compartments, tank capacity 900 gals.; will haul or rent reas.; city or distance. Lincoln 1044.

PANEL OR STAKE BODY TRUCKS—½ TO 2 ton capacity for rent without driver Low rates. Telephone Delaware 7272.

WANT CONTRACTS FOR CITY DELIVERIES upto 1½ tons with new truck. Reasonable terms. Address S 432. Tribune.

TRUCKS — DRIVERS FURNISHED; ALL kinds of services. Call Can. 2838.

2 TON G. M. C.-CHIC. STAKE—WITH DRIVer; any kind of hauling. Van B. 8537.

DUMP TRUCK—NEW, 2 T., $8 PER DAY with driver. Radcliffe 6309.

Truck Trailers.

G. M. C. 18 FT. OPEN TOP SEMI-TRAILER—Excellent condition; 34x7 tires. Hauling contract if desired. Best cash offer accepted. South Shore 3392.

Truck Loans.

Loans on Truck or Trailer.
CASH WHILE YOU WAIT.
2211 S. MICHIGAN. VIC. 2211.

AUTO CREDITS.

$250 CREDIT; FULL DOWN PAYMENT; any mod. De Luxe '36 Ford, or truck $150. No dickering. Mr. Fieldman, Rand. 0080.

CAR CREDIT SLIP, $150. WILL SAC. $50. Sun. 2361, 5119 Kenmore. De Schryver.

WANTED—LARGE CREDIT FOR CASH. ANY model car. Address S 473. Tribune.

$145 CHEVROLET CREDIT, DE LUXE MODEL, $50. REPUBLIC 2685.

$100 ON CHEVROLET — BEST OFFER. GREENLEAF 4474.

BUSINESS OPPORTUNITIES.

Businesses For Sale.

APARTMENTS AND 10 RM. HOUSE—ALL rented, for lease to party or couple; good income. Owner. Div. 3950.

APT HOTEL—37 UNITS, UPTOWN, WILL net $350. Pr. $3,000. D. F. Capps. Sup. 6160

BAKERY—WHOLESALE-SPECIALIZING. Doing about $75,000 annually. $10,000 required. Address X B 499, Tribune.

BAKERY—IN HEART OF S. SHORE DIST.; a live $900 wkly. bus.; no debts; owner has other int. Dorch. 8780 aft. 10 a. m.

BAKERY—GD. BUS. OPP. LANE TECH. Hi school. Sac. Address X L 246, Tribune.

BAKERY—PRICED REAS. FOR QUICK sell. 5603 W. Chicago-av. Estebrk. 1299.

BARBER AND BEAUTY SHOP—ALSO FIXtures; new, used. PAIDAR, 1120 N. Wells.

BARBER SHOP—3 CHRS., WHT. FIXT.; GD. loc.; low rt.; money maker. 7232 W. Grand-av

BARBER SHOP—LOOP LOCATION; REAS.; ½ cash; leaving city. Wabash 8377.

BEAU. SHOP — BROADWAY - SHERIDAN shopping center; lge., airy.; mod. equip.; ideal for cple. Space for liv. qts. Unusually low price. Ph. Edg. 2662 or Gra. 3300.

BEAUTY SHOP FOR SALE—ALSO MODernistic front panels built to order $79. Also comp. shop eqpmt., incl. perm. wave mach., new, $189. General, 2119 S. Crawford.

BEAUTY PARLOR FOR SALE—SUPPLIES, equipment; cash; easy terms; catalog sent. GIBBS & CO., 21 S. WABASH-AV.

BEAUTY SHOP—VERY WELL EST. CLIentele. Sell acct. illness. 3558 W. 5th-av.

BEAUTY SHOP—NEW, MOD. EQUIPMENT. Clark-st., nr. Devon. Sac. cash. Nor. 2813.

BEAUTY SHOP—GOLD COAST; HOTEL bldg.; sac.; illness. Address X P 276, Tribune.

BUSINESS SALES, FIN., INS., ETC. WELL est.; cash bus. nets $3,500 ann.; sac.; teach; give trial. Address S 481, Tribune.

COAL AND ICE ROUTE—INCL. PROP. EST. 22 yrs. Barg. Apply 812 S. California.

CONCRETE BLOCK PLANT—LGE. SALE or rent. Write 4732 Calumet, Hammond, Ind.

CURTAIN CLEAN. BUS.—WORTH $1,500; $850 cash. Teach trade. 6532 S. Ashland.

DELIC.-GROC.-CANDY—BEST SMALL STORE in Chicago; rent, $17, incl. sm. flat; $650. ½ cash. 2440 N. Washtenaw, 2700 West.

DELI. — ESTAB. BUS., NEXT TO LARGE school; wond. loc., no comp., mod. 4 r. flat, h. w. ht.; big oppor.; sac., tms. 3823 N. Troy

DEL.-GROC.—OLD ESTAB., RT. $30 WITH flat, bath; big stock; stea. trade. Little gold mine. $750. 1935 Roscoe, nr. 3400 N. Damen.

DELICATESSEN — WONDERFULLY LAID out; doing excel. bus.; good lease; must sell acct. sickness. 541 Rush-st. Del. 5094.

DELIC.-GROCERY—[N. SIDE], CLEAN STK. Rt. $30; stm. ht., liv. rm. Ph. Ard. 3560.

DEL.—OLD ESTB. RESIDENT DIST.; OPP for cpl.; reas. 2055 Montrose. Living qts.

DEL.—SELL REAS. ACCT. SICKNESS; GD. loc.; rent reas. 5962 Chicago-av.

DEL. AND GROC.—GD. LOC.; N. W.; SAC. acct. of illness. 5105 Diversey. Ber. 2828.

DENTAL OFFICE OR EQUIP.—REA. PRTY. leav. town. Address X O 217, Tribune.

DRUG STORE—MIL.-AV.; PRICE $5,500; trans. cor.; cash to cover stock invoiced as down pay. Address X P 453, Tribune.

FOOD STORE—OLD ESTAB.; GOOD N. side loc.; compl. stock, elec. fixtures; clears $70 week; rent $25. Ravenswood 8409.

FUR STORE—COMPLETELY EQUIP. EST. 35 yrs. Sac. Choice Evan. loc. Univ. 4900.

GAS STA.—TEXACO'S; BUSY 3 COR. BLVD 2 pts., washing, etc.; 5 yr. lse. See LANG & CLARK, INCORPORATED, 10 N. Clark, Suite 406. Central 5115.

GAS STA.—700 GALS. GAS DAY; 30 WASH jobs day; 15 grease jobs day; big battery, oil sales; no finer sta. in Chi.; $3,000; returnable dep. req. 1154 S. Michigan.

GAS SUPER.—N. LA SALLE-ST.; 20,000 gals. mo. now; big oil, battery, greasing, and repair bus. Will give trial or certified audit. $2,500 required. Delaware 0317.

GAS STATION—BBQ.; NORTH-AV., ¼ MI. E. of Lombard-rd. Cities Serv. station.

GARAGE—140 CAR, WILL LEASE; NORTH Side; excell. loc. for a man with personality who can develop and expand present business. Address X L 57, Tribune.

GROCERY, UNITED FOOD STORE—1810 Cleveland-av. Well est.; nr. church, schls. 2 liv. rm. Rt. $23. Price $750. Terms.

GROCERY AND MKT.—ESTAB. 21 YRS.; gd. bus. Must sacrifice. 4825 N. Crawford.

GROC.-MEATS—ELEC. REFR.; 5 LIV. RMS., 2 c. gar.; cor. loc.; reas. 656 N. Homan.

HAMBURGER, CHILE—SUDDEN ILLNESS demands quick sale, apt. dist., across from sch.; no comp. $750, tms. 2735 W. 63d.

HAMBURGER-CHILI — GOOD LOCATION; nr. Lincoln park; must sac. 1634 North-av.

HAMBURG.-LUNCH—EST. LOC.; CASH R. refrig., etc. 805 W. 69th, at Halsted. Larson.

HAMBURGER AND CHILI—CORNER LOC., nr. hospital, schls.; reas. 1923 W. Ogden.

HAND LAUNDRY—WELL EST. RMG. HSE. dist. Reas. 2337½ N. Clark-st.

HARDWARE, PAINTS—GOOD LOC., BIG stock; reas. price. Kildare 3525.

HOTEL—30 R.; STEAM, NEWLY DECORATed; fine for smart couple; reasonable rent; all steady guests; best cash offer at once; have other business. 2206 Lincoln-av.

HOTEL, N., 90 RS.—NET $350 MO. LOW rt.; $2,800 cash. Address S 172, Tribune.

HOTEL—43 BEAU. APTS. RT. $475. PRICE $11,000. De Woskin Co., 105 W. Madison.

ICE BUS.—2 ROUTES, 3 TRUCKS, ICE station. Southwest Berwyn. Berwyn 496.

MEAT MARKET—FULLY EQUIP. 1575 Milwaukee-av. Pal. 4969 aft. 7 p. m. Sac.

MOVING BUS.—EST. 15 YRS.; N. W.; 3 vans; cons. part. Address X K 81, Tribune

PAINT STORE FOR SALE — PAINTERS' EQUIPMENT. BARGAIN. 2207 BELMONT.

PEANUT VENDING MACHINE ROUTE—Well estab. Reasonable. Wentworth 2092.

RESTAURANT—OVER 13 YRS. AT PRESent loc.; comp. equip.; elec. refrigerated; priced right; no brokers. Hdye Park 1180.

RESTAURANT—SEATS 27; ILLNESS COMpels sac.; tms. to suit. 1540 Jarvis-av.

RESTAURANT—IDEAL LOCATION; RENT paid till April 1. 1020 Wilson. Ard. 1838.

RMG. HSE.—85 BEAU. FURN. ROOMS. RT. $300 mo.; apts. and slpg. Pr. $4,500. Steinbock & Alexander, 160 N. La Salle.

SANDWICH SHOP—3435 SHEFFIELD, NR Clark. Doing good bus. Trial if desired.

SCH. STORE, LUNCH—SERVE 250 DAILY. Moneymaker; suit. cpl. 3023 Narragansett.

TAILOR [MERCHANT]—EST. 35 YRS. SAC. best offer. Address X P 140, Tribune.

TAVERN—FORCED TO SELL. REAS. 1378 W. Grand-av. Monroe 5297.

TAVERN—GOOD LOC., LOW RENT; NEW. gd. fixt.; best buy in Chicago. Del. 0683.

A PROFITABLE MAIL ORDER BUSINESS. $500 cash. Room 605, 230 E. Ohio-st.

IF THE KIND OF STORE OR BUSINESS you want to buy is not offered for sale today why not advertise in the Business Opportunity Wanted Column? Stop in today at the Tribune Want Ad Office, Madison and Dearborn-sts., or call Superior 0100. Ask for an Ad-Taker.

Distributors.

DISTRIBUTORS—WILL ROGERS IN COWboy outfit, 28 inches high, reproduced in armor bronze from original wood carving by America's leading artist; schools and individuals are excellent prospects. Address X 521, Tribune.

JOBBER OR DISTRIBUTOR FOR HIGH grade line; long imported filler cigars for Chicago and suburbs. Direct factory discounts. Address S 478, Tribune.

Partnerships and Investments.

ESTABLISHED GENERAL MONTHLY MAGazine, with prestige and good will wants investment, $15,000, with or without services; unlimited possibilities for future. Address X N 233, Tribune.

MEN TO COLLECT HERSHEY MACHINE routes in factories and stores; $350 cash required; secured. Old company. Share profits. City and other towns. Steady repeat business. Stone Bros., 800 S. Sibley-st. Canal 2937.

MAN WANTED TO OPERATE ESTABLISH. route of new pat'd. machines vending 1c Hershey bars; cash req. $375 up. Income guaranteed 1 mo. Adress X P 431, Tribune.

DIST. MGR. TO OPEN OFC. MIDW. CITY; $1,000 cash req. Address X T 205, Tribune.

Concessions, Locations, and Leases.

FOOD MART—IN LOOP [NEW]; WILL rent choice space for all depts. at $3 per day per unit of 6x8 ft. Address X E 372, Tribune.
Out of town correspondence invited.

SPACE AVAILABLE ON PERCENT. BASIS. A real opportunity to associate with establ. and exclusive furriers loc. in loop. All replies confidential. Address S 254, Tribune.

BEVERAGE DISTRIBUTING PLANT—SUBlet; equipped fully with refrig., shipping platform, and garage. Apply 428 S. Sacramento-blvd. Van Buren 1887.

RESTAURANT IN GRILL—BEAUTIFULLY equipped, on busy corner; free rent to right party. Nevada 5077.

STORE TO RENT—FORMER RESTAURANT loc. past 10 yrs.; ideal loc.; also 7 rm. fl. 2d fl. Armitage-Kedzie; reas. Hum. 0066.

FULLY EQUIP. SO. SIDE HOTEL DINING Rm.—Good bus. Address S 295, Tribune.

WANT 3-6 FLAT BLDG. TO LEASE ON South Side. Address S 158, Tribune.

Merchandise and Novelties.

THE BIGGEST QUANTITY SHOE LACES, 30c gross up. Liebowitz, 640 Maxwell-st.

Wanted.

WANTED TO BUY—FOR CASH—GAS STA. Chicago location. Brokers' replies not accepted. Address X L 250, Tribune.

HAVE $1,000 TO $1,500 FOR HALF INT. going business with services. Give full particulars. Address S 157, Tribune.

HARD WORKING AMERICAN BORN COUple; has small capital and service to invest. Address S 300, Tribune.

CIGAR STAND—LOOP, FOR CASH. GOOD turnover pref. Address S 425, Tribune.

WANTED — GROCERY STORE, PROFITable, large deposit. Address S 175, Tribune

INVEST $1,000 AND SERVICES IN GOING business. Address S 475, Tribune.

JEWELRY STORE WANTED—IN GOOD LOcation. Address X H 491, Tribune.

JEWELRY, OLD GOLD, ETC.

CASH FOR OLD GOLD
DIAMONDS, JEWELRY, GOLD TEETH, PAWN TICKETS, WATCHES, SILVER. This institution is operated by public spirited citizens to help you obtain CASH.
MEMBER Chicago Assn. of Commerce.
ESTABLISHED 1900.
Chicago Gold Smelting Co.,
37 SOUTH WABASH-AV.
CORNER MONROE-ST. 3D FLOOR.

$200.00 LADY'S ELGIN BAGUETTE watch bracelet. All platinum. Attractively patterned with 30 large blue white perfectly matched diamonds. 17 jewel. Smallest Elgin movement. Timed and cased at Elgin factory. Fully guaranteed. Brand new $50.00
Diamonds, Pawn Tickets Bought for Cash.
THE U. S. LOAN BANK,
10 N. Clark-st. 6th Floor.

"Cash In" YOUR GOLD
LATEST PRICES. BRING IN OR MAIL.
Bridgework, Diamonds, Silver, Watches, Plated Gold Jewelry, etc. SELL DIRECT.
MEMBER ILL. CHAMBER OF COMMERCE.
Romack Gold Refining Co.,
7 W. MADISON. CORNER STATE.
FIFTH FLOOR. 5TH FL. ROOM 501.

OLD GOLD BOUGHT
GOLD, SILVER, GOLD PLATE, PLATINUM, DIAMONDS. Bring or mail.
NEW HIGH MARKET PRICES.
A. QUINT & CO.,
5 N. WABASH. KESNER BLDG. ENTIRE Third Floor. GOLD SMELTERS. Estab. 1873.

CASH Money for GOLD
Jewelry—Gold Teeth—Diam'ds—Pawn Tickets
BARNETT'S JEWELERS
57 E. MADISON-ST. MALLERS BLDG. MAIN FLOOR. STORE ENTRANCE.

Pawn Tickets, Diamonds
Old gold, jewelry bought for cash. For Sale: 1 kt. diam., $100; ¼ kt. dia., $45; 1¼ kt. platinum diamond mounted, $200. Jeweler's Exchange, 32 N. State, 11th floor.

DO NOT SELL YOUR OLD GOLD, SILVER, diamonds before getting our prices.
MARTIN REFINING CORP.,
ROOM 1218 PITTSFIELD BLDG.
55 E. WASHINGTON. DEARBORN 3394.

.90 CT. EMERALD CUT DIAMOND, BLUE white, perfect gem, in lady's beautifully tailored all platinum ring with 6 baguette and 4 round diamonds, $135 Will submit for appraisal at no cost to you. LEVINSON'S LOANS, INC. 739 N. Clark-st.

1 KARAT BLUE WHITE DIAMOND, ABsolutely perfect and flawless. Finest American cut, set in beaut. hand tailored plat. mounting with 2 marquise diamonds—$165. EMPIRE LOAN BANK, 649 N. CLARK.

NEW HIGH PRICES PAID FOR OLD GOLD, silver, diamonds, watches, gold teeth, etc. UNITED SMELTING WORKS.
THE OLD RELIABLE.
39 S. State, corner Monroe, 4th floor.

2¼ KT. ABSOLUTELY PERFECT DIAMOND [loose]. Pawned State Pawners Society. $150. Sell ticket $100. Dea. 2548.

CASH FOR OLD GOLD, DIAMONDS, PAWN TICKETS, WATCHES, MR. LANE. 7 W. MADISON, COR. STATE. ROOM 901.

LEGAL NOTICES.

P. W. A. PROJECT NO. 4284.

New Orleans, February 1, 1936.

Separate sealed proposals will be received by the Sewerage & Water Board of New Orleans at its offices, 526 Carondelet street, New Orleans, up to 12 o'clock noon [Central Standard Time] of April 2, 1936, for the following contracts which form part of P. W. A. Project No. 4284:

116 S. Furnishings and installing sewers in Algiers
118 S. Furnishing 24" C. I. Pipe & Fittings for Sewage Discharge Main
119 S. Furnishing and installing gravity sewers and installing C. I. Discharge Main
211 S. Constructing Sewage Pumping Station
212 S. Furnishing pumps for Sewage Station.
213 S. Furnishing Motors, Switchboards, Transformers, etc., for Sewage Station
214 S. Furnishing C. I. Pipe & Fittings for Sewage Station
215 S. Furnishing Valves for Sewage Station
216 S. Furnishing Underground Power Cable
217 S. Installing Underground Power Cable
202 W. Installing Water Mains in Algiers Gentilly Road, etc.
204 W. Installing 30" Water Main in Magnolia and other streets

Plans, specifications, and full information to bidders may be obtained at the office of the Board on and after March 2, 1936. A payment of $5.06 will be required for each set of plans and specifications issued for each contract. Each bid must be accompanied by a certified check or bid bond for the following amounts: 116 S. $11,000; 118 S. $1,700; 119 S. $12,000; 211 S. $1,000; 212 S. $500; 213 S. $1,200; 214 S. $200; 215 S. $150; 216 S. $600; 217 S. $500; 202 W. $4,000; 204 W. $9,000.

This is a PWA project and bids must be based on paying not less than the wage scale specified. No bidder may withdraw his bid within 60 days after the date set for the opening thereof. The right is reserved to reject any or all bids.

A. G. MOFFAT, Secretary. ALFRED F. THEARD, General Superintendent.

AUTOMOBILES WANTED.

AGAIN BUYING BOTH NEW AND USED cars, popular models, for Pacific northwest buyer. Cash paid and equities bought. Phone early mornings and evenings. Seeley 2770. W. W. Richardson.

HIGHEST CASH PRICES FOR LATE MODels. We pay your mtg. or loan and give cash for your equity. No delay. COLUMBUS 2298. 4647 MADISON.

SEE OTHERS FIRST BUT WE PAY HIGHest prices for your car. Ready cash today. 6811 S. HALSTED-ST. Ph. Wentworth 2727.

HIGHEST CASH PRICES. IF YOU CAN'T COME IN, CALL US, WE'LL COME OUT. 7557 STONY ISLAND. FAIR. 1426.

WANT USED CHEVROLET, PLYMOUTH OR Ford; pay all cash. Ravenswood 8443

JUNK CARS AND TRUCKS WANTED—Call Edgewater 2191 'til 10 p. m.

MOST MONEY FOR YOUR CARS. Ashen Motor Sales, 6424 S. Western-av.

HAVE CASH FOR LIGHT CARS, ANY models. Kedzie 2260, 2717 Madison-st.

WANTED — LIGHT SEDAN OR COACH; have all cash. Call KEDZIE 0555.

HIGHEST CASH PRICES FOR LIGHT CARS. Auto Mart, 4620 Madison. Man. 5800.

'33 WILLYS—MODEL 77, FOR CASH. Address X N 209, Tribune.

PRI. PARTY WILL PAY $150 CASH FOR '31 Ford sedan. Godek, 3905 Schubert.

—WANT MOST CASH FOR YOUR CAR?— See Stone, 4852 Lincoln-av. Rav. 0774.

FORD, CHEV., PLYMOUTHS — ALL MODels. Cash waiting. J. J. Wright, 242 W. 55th.

HAVE UP TO $100 CASH FOR '31 OR '32 Chev. or Ford. Arm. 3085 aft. 4 p. m.

INTERESTED IN LIGHT CAR; PREF. Ford, Chev. Plym., from priv. pty Bitt. 9789

4 LOTS, NEAR FOX RIVER, FOR AUTO. Berwyn 5064R or Sup. 0955.

BUY SMALL CAR FOR CASH FROM PRI. party. Address S 482, Tribune.

1935 4 DR. DE LUXE FORD, OLDS 6, Dodge, Studebkr. 6. Address O 596, Tribune.

AUTO TIRES.

NEW U. S. ROYAL 2DS—SAVE TO 50%; pass. truck. Serlin Tire, 1400 S. Michigan.

TERMS OF SUBSCRIPTION OF THE TRIBUNE.

Orders for mail subscriptions must be accompanied by remittance to cover.

Rates in Illinois [outside of Chicago], Indiana, Iowa, Michigan, and Wisconsin:

Daily, without Sunday, one year, $5.00; six months, $2.50; three months, $1.25; two months, $1.00; one month, 50 cents.

Daily with Sunday, one year, $12.50; six months, $6.25; three months, $3.15.

Sunday only, one year, $7.50; one month, $1.00.

Rates of subscription in postal zones 3 and 4 [measured from Chicago], outside of Illinois, Iowa, Indiana, Michigan, and Wisconsin:

Daily, without Sunday, one year, $7.50; one month, $1.00.

Sunday only, one year, $7.50; one month, $1.00.

Daily and Sunday, one year, $15.00; one month, $2.00.

Rates of subscription in zones 5, 6, 7, and 8 [measured from Chicago], Canada, Mexico, and foreign:

Daily, without Sunday one year, $12.00; one month, $1.50.

Sunday only, one year, $7.50; one month, $1.00.

Daily and Sunday, one year, $19.50; one month, $2.50.

Give postoffice address in full, including county and state. Remit in express money order draft, or in registered letter at our risk to The Tribune company, publishers, Tribune Square, Chicago.

We cannot be responsible for currency sent through the mail.

Persons wishing to take The Tribune by carrier may order it by postal card or telephone Superior 0100. When delivery is irregular make complaint.

All unsolicited manuscript, articles, letters, and pictures sent to The Tribune are sent at the owner's risk and The Tribune company expressly repudiates any liability or responsibility for their safe custody or return.

MEMBER OF THE ASSOCIATED PRESS.

The Associated Press is exclusively entitled to the use for publication of all news dispatches credited to it or not otherwise credited to this paper, and also to the local news published herein.

All rights of republication of special dispatches herein also are reserved.

France Calls New Troops as Diplomats Struggle to Maintain Peace—Beatty, British Admiral, Is Dead

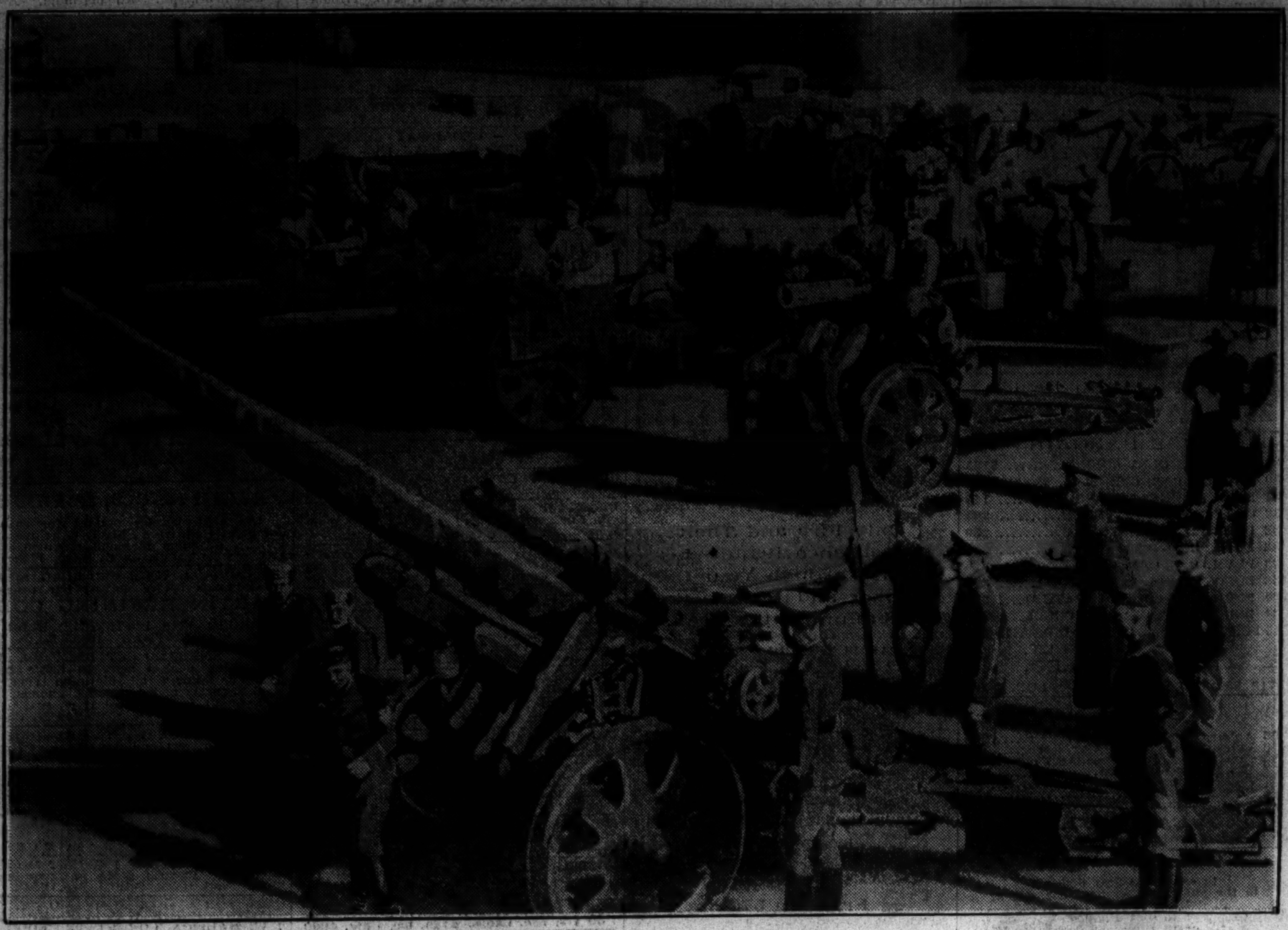

[Copyright: 1936: By the Associated Press.]

GERMANY MOVES HEAVY COMBAT ARTILLERY INTO THE RHINELAND—Picture taken yesterday in suburb of Cologne, Germany, showing mobile artillery drawn up in a square which was masked by large slaughter house. In foreground is 144 millimeter camouflaged gun. The picture was sent by wire to London, and from there to Chicago by radio and Associated Press wirephoto. Cologne is in the re-militarized Rhineland. (Story on page 2.)

PICTURES FOUND IN THEATER CORNER STONE—Portraits of late Jessica Bartlett Davis (left), noted singer, and late Lillian Russell, actress, discovered yesterday in corner stone of Illinois theater, which is being wrecked.

[TRIBUNE Photo.] (Story on page 7.)

BEATTY, BRITISH NAVAL HERO, DIES—Two pictures of Earl Beatty, former admiral of British fleet, who died last night. At left he is shown as he appeared recently in uniform and at right as he appeared in civilian clothes.

[Acme Photos.] (Story on page 3.)

[Associated Press Wirephoto.]

FRENCH REINFORCEMENTS MAN FAMOUS "MAGINOT LINE"—Picture taken yesterday near Strasbourg, France, showing French soldiers drilling with anti-aircraft gun along the Rhineland frontier while diplomats debated what to do about Germany's scrapping of the Locarno treaty. Picture sent by radio and wirephoto. (Story on page 2.)

WOUNDED—Detective John Dawe, who was shot last night when he sought to question three men. (Story on page 1.)

BLOOD TEST TO DETERMINE PATERNITY—Mrs. Ada Wagner with her son, Robert, 6 months old, at the board of health as Dr. Delmar Rudig took blood specimen in effort to determine disputed paternity of baby.

[TRIBUNE Photo.] (Story on page 9.)

[Associated Press Photo.]

RETIRED BRITISH ADMIRAL WITH SONS—Earl Beatty, who died last night in London, as he appeared recently with his two sons, Viscount Borodale of Wexford (left) and Peter Beatty (right). (Story on page 3.)

[Associated Press Wirephoto.]

HELD AS SLAYER—Ronald Parsons, accused of murder of Mrs. Dorothy Reedy at Charleston, W. Va.

SURVIVES PLUNGE—Miss Patricia Drew of Pittsburgh, who fell seven stories from hotel window. (Story on page 3.)

[Associated Press Wirephoto.]

WHEN LINCOLN ELLSWORTH WAS RESCUED IN THE ANTARCTIC—Picture made in Little America in the middle of January showing the explorer (center) with party from the ship Discovery which found him and his pilot after they had been missing for two months. The picture was made in snowstorm and camera shutter released by a thread.

KING AND MUSSOLINI HONOR WAR DEAD—King Victor Emmanuel (left) and Premier Mussolini of Italy at tomb of unknown soldier in Rome on March 1. They honored war dead and celebrated victories in Ethiopia.

[Associated Press Wirephoto.] (Story on page 2.)

[TRIBUNE Photo.]

WOMAN KILLED, TWO INJURED AS STREET CAR AND TRUCK COLLIDE—Wreckage of truck and Clark street trolley after collision yesterday at Erie street which proved fatal to Mrs. Virginia Blanc. The truck was overturned and its cargo scattered on the street. The front end of the street car was torn away. (Story on page 7.)

[Associated Press Wirephoto.]

NEW HOME IN ENGLAND SELECTED BY THE LINDBERGHS—This big English country home at Weald, near Seven Oaks, Kent, is the new home of Col. and Mrs. Charles A. Lindbergh, who left United States to seek quiet and safety for their son, Jon. The natives say it was "haunted" by Caxton, originator of printing in England.